

COMMONWEALTH OF PENNSYLVANIA

Board of Probation and Parole

MONTHLY STATISTICAL REPORT

January 1999



Tom Ridge
Governor

William F. Ward
Chairman

Allen Castor
Member

Benjamin Martinez
Member

Barbara K. Descher
Member

Nicholas P. Muller
Member

Richard A. Kipp
Member

Sean R. Ryan
Member

Gary R. Lucht
Member

Michael M. Webster
Member

Mary A. Achilles
Victim Advocate

pbpp
AN EQUAL OPPORTUNITY EMPLOYER

**Table 1
CASELOAD, WORKLOAD, AND CHANGES BY DISTRICT AND TYPE OF UNIT
January 1999**

Type of Cases	Beginning FY Cases 7/1/98	Current Month Cases	Fiscal YTD Index	Additions	Deletions		Number of Agents	Average Caseload	Average Workload	Total Workload
					Recommits/Revocations	Other Deletions				
CHESTER DISTRICT	1,765	1,740	99	61	19	46	30	58	155	4,655
PHILADELPHIA DISTRICT	5,914	5,977	101	197	81	91	104	57	136	14,191
EASTERN REGION	7,679	7,717	100	258	100	137	134	58	141	18,846
ALLENTOWN DISTRICT	2,073	1,994	96	82	54	59	37	54	103	3,801
HARRISBURG DISTRICT	2,128	2,147	101	66	44	55	36	60	130	4,673
SCRANTON DISTRICT	757	787	104	37	17	44	11	72	145	1,593
WILLIAMSPORT DISTRICT	620	602	97	19	10	10	12	50	137	1,640
CENTRAL REGION	5,578	5,530	99	204	125	168	96	58	122	11,707
ALTOONA DISTRICT	687	665	97	23	5	21	10	67	192	1,924
BUTLER DISTRICT	669	706	106	39	13	23	11	64	197	2,170
ERIE DISTRICT	2,400	2,411	100	155	33	66	30	80	181	5,416
PITTSBURGH DISTRICT	3,438	3,396	99	82	37	66	55	62	147	8,104
WESTERN REGION	7,194	7,178	100	299	88	176	106	68	166	17,614
TOTAL CASES SUPERVISED	20,451	20,425	100	761	313	481	336	61	143	48,167

Pa Cases in Other States	2,384	2,364	99	36	8	40
--------------------------	-------	-------	----	----	---	----

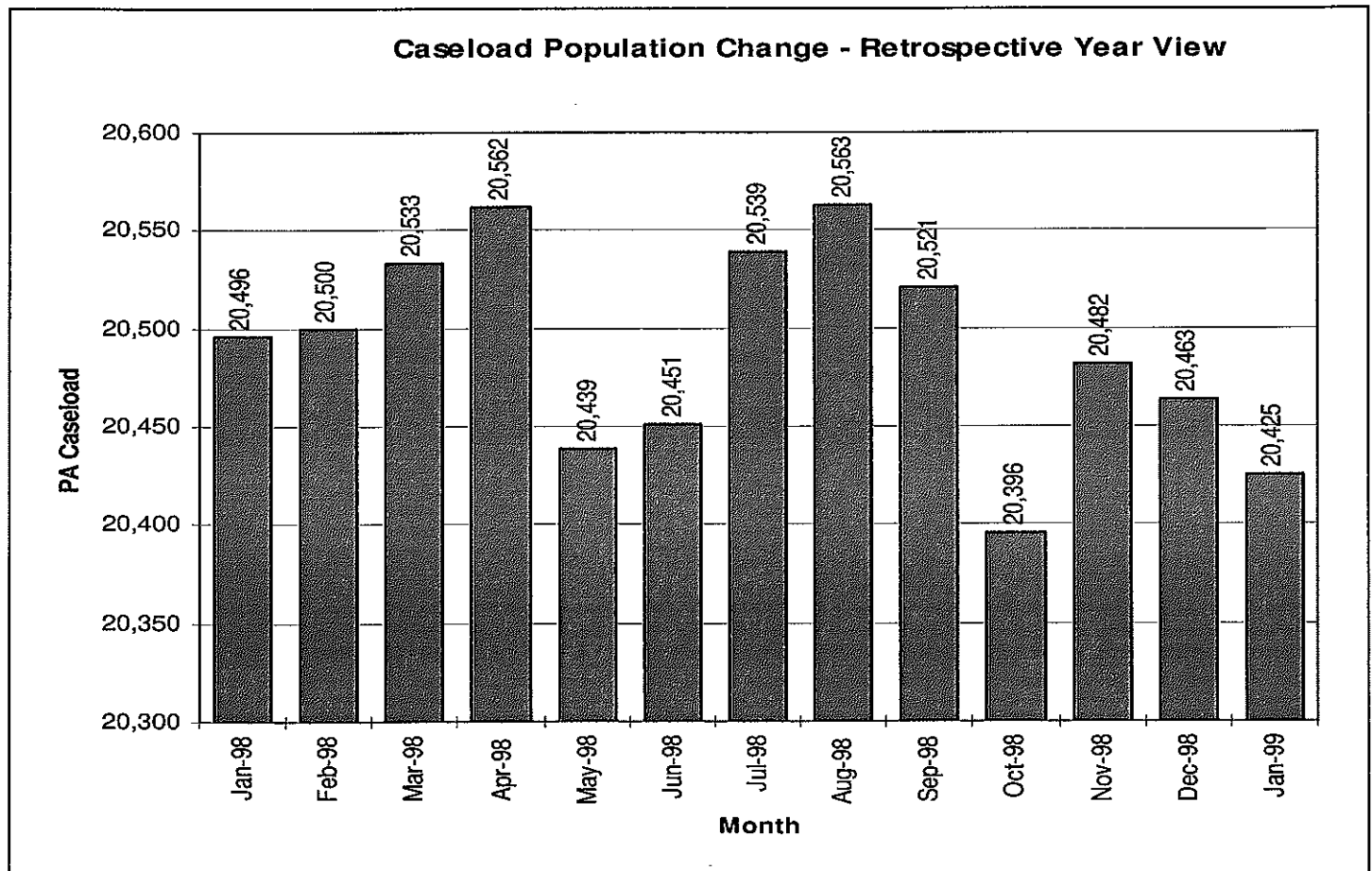

**TABLE 2
ADDITIONS AND DELETIONS
JANUARY, 1999**

	PAROLE	REPAROLE	SPECIAL COUNTY PAROLE	SPECIAL COUNTY PROBATION	OTHER STATES' PAROLE	OTHER STATES' PROBATION	MONTHLY TOTAL	FISCAL YTD TOTAL
ADDITIONS	439	91	101	79	5	46	761	5,307
DELETIONS								
RECOMMITMENTS								
CPV								
D.O.C. COUNTY	33	10	1	0	0	0	44	408
COUNTY	13	2	8	3	0	0	26	174
TOTAL CPV	46	12	9	3	0	0	70	582
TPV								
D.O.C. COUNTY	141	45	4	0	0	0	190	1,349
COUNTY	21	5	14	12	0	1	53	365
TOTAL TPV	162	50	18	12	0	1	243	1,714
TOTAL RECOMMITMENTS	208	62	27	15	0	1	313	2,296
MAXIMUM DISCHARGE	210	36	60	28	10	34	378	2,432
DEATH	10	0	2	0	0	0	12	84
OTHER DELETIONS	9	4	24	11	9	34	91	493
TOTAL DELETIONS	437	102	113	54	19	69	794	5,305

Population Additions and Deletions - Retrospective Year View

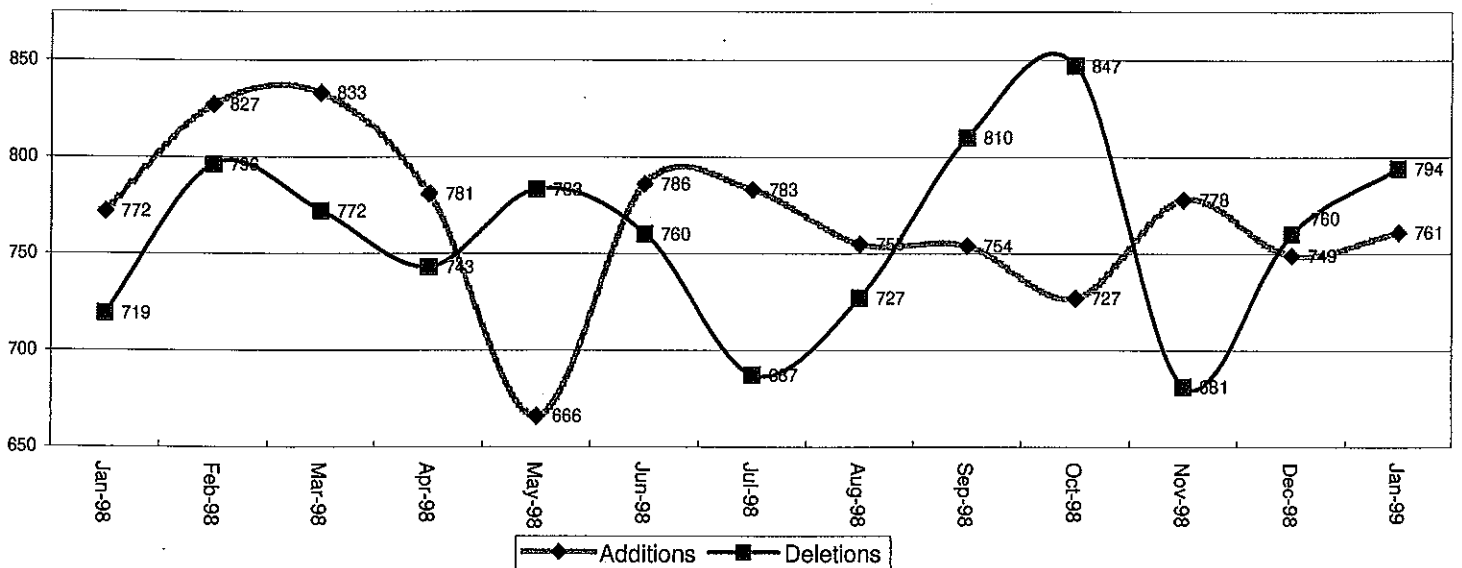

Table 3
CASES BY ORIGINATING JURISDICTION
BY REGION AND DISTRICT
January 1999

Region/District	PA Parole State Sentence				County		Other States		Total Cases
	from DOC.	Boot Camp	Cnty Prisons	Subtotal	Spec Prob	Spec Parole	Parole	Probation	
Chester	1,159	16	175	1,350	107	10	33	224	1,740
Philadelphia	5,238	19	164	5,421	172	17	102	246	5,977
Eastern Region	6,397	35	339	6,771	279	27	135	470	7,717
Allentown	1,248	18	401	1,667	117	6	37	149	1,994
Harrisburg	1,612	80	87	1,779	70	14	54	150	2,147
Scranton	337	1	229	567	63	6	23	127	787
Williamsport	401	1	107	509	28	5	12	47	602
Central Region	3,598	100	824	4,522	278	31	126	473	5,530
Altoona	336	1	68	405	123	85	12	39	665
Butler	458	14	5	477	97	55	16	47	706
Erie	743	4	47	794	844	670	25	74	2,411
Pittsburgh	2,117	36	71	2,224	816	126	50	144	3,396
Western Region	3,654	55	191	3,900	1,880	936	103	304	7,178
Total Cases	13,649	190	1,354	15,193	2,437	994	364	1,247	20,425
Percent of Total	67%	1%	7%	74%	12%	5%	2%	6%	100%

Table 4
CASES BY GRADE OF SUPERVISION
BY REGION AND DISTRICT
January 1999

District/Region	Reporting							Non-Reporting		TOTAL CASES
	Intensive	Enhanced	Maximum	Medium	Minimum	Not Classified	subtotal	Absconder	Detainees	
Chester	2	164	447	378	314	35	1,340	93	307	1,740
Philadelphia	189	193	1,388	1,277	915	335	4,297	670	1,010	5,977
Eastern Region	191	357	1,835	1,655	1,229	370	5,637	763	1,317	7,717
Allentown	9	108	485	466	369	68	1,505	145	344	1,994
Harrisburg	1	30	617	496	503	56	1,703	91	353	2,147
Scranton	0	38	126	245	203	45	657	9	121	787
Williamsport	0	9	183	188	133	11	524	4	74	602
Central Region	10	185	1,411	1,395	1,208	180	4,389	249	892	5,530
Altoona	0	18	211	201	103	29	562	19	84	665
Butler	0	5	211	259	85	19	579	27	100	706
Erie	0	5	357	572	930	196	2,060	69	282	2,411
Pittsburgh	0	108	982	925	441	62	2,518	241	637	3,396
Western Region	0	136	1,761	1,957	1,559	306	5,719	356	1,103	7,178
Total Cases	201	678	5,007	5,007	3,996	856	15,745	1,368	3,312	20,425
Percent of Total	1%	3%	25%	25%	20%	4%	77%	7%	16%	100%

**TABLE 5
CASES BY SEX AND RACE
BY REGION AND DISTRICT
JANUARY 1999**

District/Region	Male			Female			Percent Male	Percent Female	TOTAL CASES
	White	Non-White	Total	White	Non-White	Total			
CHESTER	697	908	1,605	75	60	135	92%	8%	1,740
PHILADELPHIA	844	4,709	5,553	71	353	424	93%	7%	5,977
EASTERN REGION	1,541	5,617	7,158	146	413	559	93%	7%	7,717
ALLENTOWN	890	864	1,754	112	128	240	88%	12%	1,994
HARRISBURG	986	948	1,934	120	93	213	90%	10%	2,147
SCRANTON	608	84	692	79	16	95	88%	12%	787
WILLIAMSPORT	449	50	499	87	16	103	83%	17%	602
CENTRAL REGION	2,933	1,946	4,879	398	253	651	88%	12%	5,530
ALTOONA	526	73	599	58	8	66	90%	10%	665
BUTLER	445	169	614	70	22	92	87%	13%	706
ERIE	1,560	481	2,041	269	101	370	85%	15%	2,411
PITTSBURGH	1,347	1,696	3,043	160	193	353	90%	10%	3,396
WESTERN REGION	3,878	2,419	6,297	557	324	881	88%	12%	7,178
TOTAL SUPERVISED	8,352	9,982	18,334	1,101	990	2,091	90%	10%	20,425

**TABLE 6
CASES BY EMPLOYMENT STATUS
BY REGION AND DISTRICT
JANUARY 1999**

District/Region	Employed	Unemployed	Unemployment Rate	Unable to Work	Unknown	Non-Reporting	Total Cases
CHESTER	809	369	31%	109	53	400	1,740
PHILADELPHIA	2,355	1,144	33%	245	553	1,680	5,977
EASTERN REGION	3,164	1,513	32%	354	606	2,080	7,717
ALLENTOWN	906	274	23%	287	38	489	1,994
HARRISBURG	1,168	364	24%	104	67	444	2,147
SCRANTON	486	104	18%	66	1	130	787
WILLIAMSPORT	360	86	19%	66	12	78	602
CENTRAL REGION	2,920	828	22%	523	118	1,141	5,530
ALTOONA	379	78	17%	72	33	103	665
BUTLER	313	165	35%	84	17	127	706
ERIE	1,157	453	28%	237	213	351	2,411
PITTSBURGH	1,427	705	33%	244	142	878	3,396
WESTERN REGION	3,276	1,401	30%	637	405	1,459	7,178
TOTAL SUPERVISED	9,360	3,742	29%	1,514	1,129	4,680	20,425

Table 7
BOARD DECISIONS
 January 1999

Type of Decision	Total
Parole to Street	351
Parole to Detainer	55
Parole Refused	647
Total Considered	1,053
Percent Granted	39%
Recommitments	298
Refer to Prior Action	91
Assigned by Courts	177
Other Decisions	492
Total Decisions	2,111

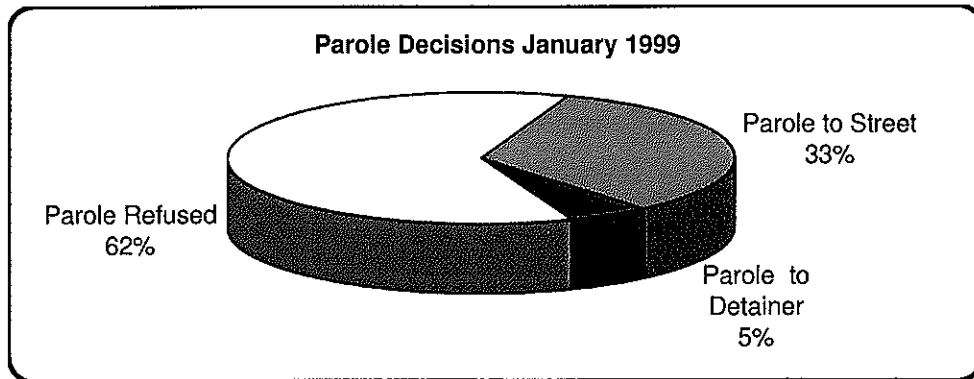

Table 8
HEARINGS AND INTERVIEWS
 January 1999

Type	Board Members	Hearing Examiners	Total
HEARINGS			
Preliminary	0	38	38
Preliminary/Detention	0	12	12
Violation	0	177	177
Violation/Detention	0	30	30
Detention	0	20	20
Revocation	0	57	57
Revocation/Violation	0	11	11
Probable Cause Out-of State	0	7	7
Panel	63	0	63
Total Hearings	63	352	415
INTERVIEWS			
Parole/Minimum	291	522	813
Reparole/Review	522	840	1,362
Victim Input	0	21	21
Total Interviews	813	1,383	2,196

Table 9
MONTHLY PAROLING DECISIONS
 January 1999

MONTH/YEAR	PAROLE GRANTED	PAROLE REFUSED	TOTAL CONSIDERED	% Granted
Jan-98	438	665	1,103	40%
Feb-98	452	682	1,134	40%
Mar-98	512	922	1,434	36%
Apr-98	697	991	1,688	41%
May-98	418	615	1,033	40%
Jun-98	764	1,065	1,829	42%
Jul-98	625	818	1,443	43%
Aug-98	622	862	1,484	42%
Sep-98	526	909	1,435	37%
Oct-98	620	819	1,439	43%
Nov-98	673	727	1,400	48%
Dec-98	697	787	1,484	47%
Jan-99	406	647	1,053	39%
Monthly Avg Prior 12 Mo	584	820	1,405	42%

