

COMMONWEALTH OF PENNSYLVANIA

Board of Probation and Parole

MONTHLY PROGRAM REPORT

July 2006



Edward G. Rendell
Governor

Catherine C. McVey
Chairman

Michael L. Green
Member

Jeffrey R. Imboden
Member

Matthew T. Mangino, Esq.
Member

Benjamin A. Martinez
Member

Gerard N. Massaro, Ph.D.
Member

Michael M. Webster
Member

Lloyd A. White
Member

Carol Lavery
Victim Advocate

PBPP
AN EQUAL OPPORTUNITY EMPLOYER

Table 1
WORKLOAD AND POPULATION CHANGES BY REGION / DISTRICT
July 2006

| REGION / DISTRICT | Beginning Fiscal Yr ¹ July 2006 | Current Month Population | Fiscal YTD Index | Additions | Deletions | | Number of Agents ² | Average Workload | Total Workload |
|-------------------------|---|-----------------------------|---------------------|--------------|---------------------------|-----------------|-------------------------------|------------------|----------------|
| | | | | | Recommits/ Revocations | Other Deletions | | | |
| CHESTER | 2,303 | 2,303 | 100 | 87 | 30 | 54 | 31 | 135 | 4,175 |
| PHILADELPHIA | 8,845 | 8,845 | 100 | 296 | 104 | 185 | 119 | 130 | 15,430 |
| EASTERN REGION | 11,148 | 11,148 | 100 | 383 | 134 | 239 | 150 | 131 | 19,605 |
| ALLENTOWN | 3,265 | 3,265 | 100 | 152 | 53 | 84 | 40 | 142 | 5,675 |
| HARRISBURG | 3,737 | 3,737 | 100 | 129 | 71 | 74 | 48 | 140 | 6,707 |
| SCRANTON | 1,558 | 1,558 | 100 | 65 | 22 | 40 | 21 | 142 | 2,990 |
| WILLIAMSPORT | 827 | 827 | 100 | 18 | 13 | 16 | 14 | 114 | 1,593 |
| CENTRAL REGION | 9,387 | 9,387 | 100 | 364 | 159 | 214 | 123 | 138 | 16,965 |
| ALTOONA | 1,075 | 1,075 | 100 | 43 | 23 | 19 | 16 | 134 | 2,150 |
| MERCER | 2,446 | 2,446 | 100 | 112 | 56 | 92 | 37 | 129 | 4,775 |
| ERIE | 1,246 | 1,246 | 100 | 57 | 13 | 13 | 17 | 136 | 2,306 |
| PITTSBURGH | 3,859 | 3,859 | 100 | 142 | 45 | 75 | 59 | 121 | 7,156 |
| WESTERN REGION | 8,626 | 8,626 | 100 | 354 | 137 | 199 | 129 | 127 | 16,387 |
| TOTAL Supervised | 29,161 | 29,161 | 100 | 1,101 | 430 | 652 | 402 | 132 | 52,958 |

¹ effective June 30

² Filled agent positions

| | | | | | | |
|-------------------------------------|--------------|--------------|------------|-----------|----------|-----------|
| PA Offenders in Other States | 2,723 | 2,723 | 100 | 55 | 6 | 83 |
|-------------------------------------|--------------|--------------|------------|-----------|----------|-----------|

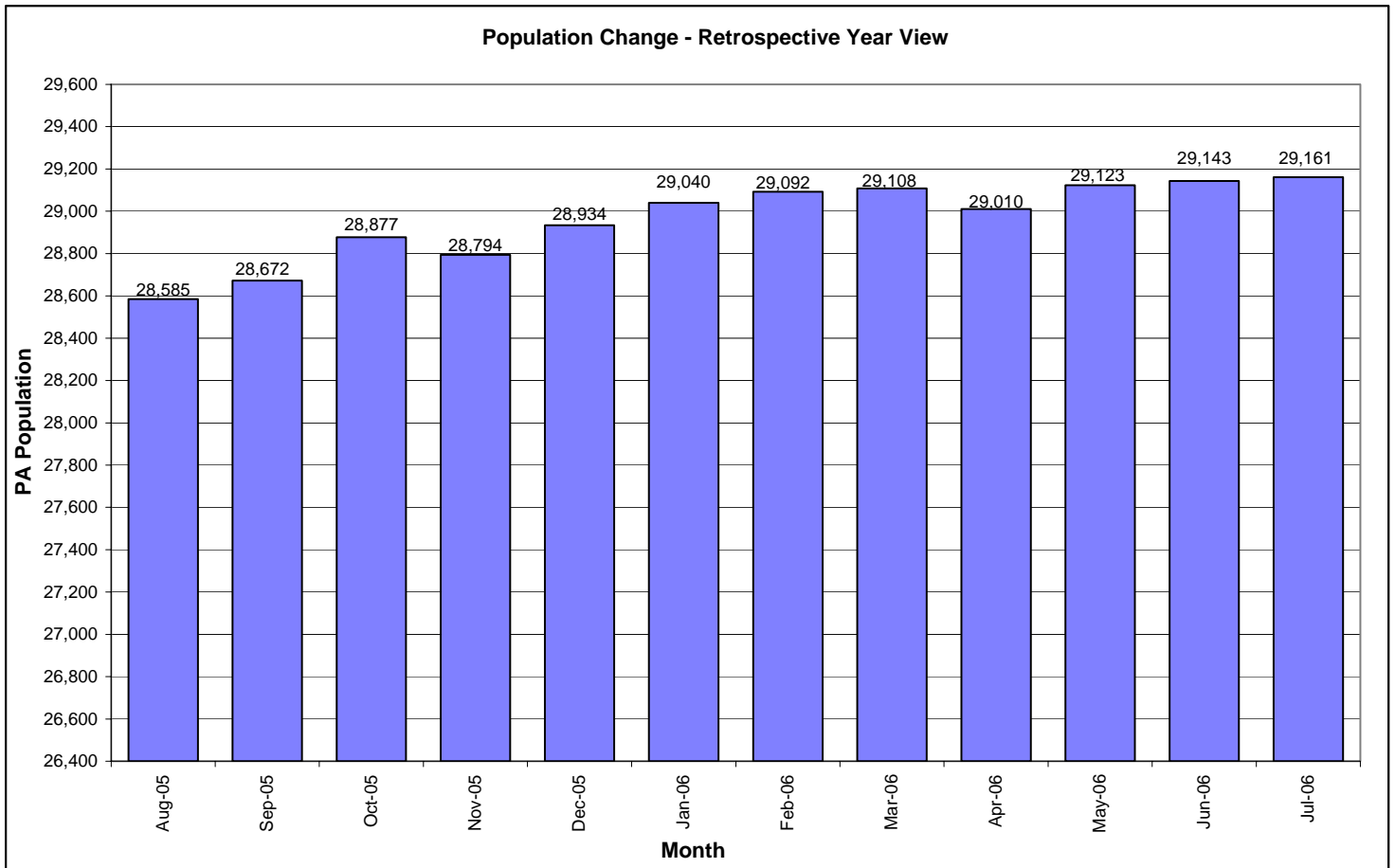

**Table 2
SUPERVISED POPULATION ADDITIONS AND DELETIONS
July 2006**

| Population Additions and Deletions | Parole | ReParole | Special County Probation | Special County Parole | Other States' Parole | Other States' Probation | Monthly Total | Fiscal YTD Total |
|--|--------|----------|--------------------------|-----------------------|----------------------|-------------------------|---------------|------------------|
| ADDITIONS | 571 | 213 | 155 | 41 | 27 | 94 | 1,101 | 1,101 |
| DELETIONS-RECOMMITMENTS | | | | | | | | |
| <i>Convicted Parole Violator</i> | | | | | | | | |
| State Corrections | 101 | 27 | 1 | 0 | 0 | 0 | 129 | 129 |
| County Corrections | 6 | 0 | 17 | 4 | 0 | 0 | 27 | 27 |
| Other States | 0 | 0 | 0 | 0 | 0 | 2 | 2 | 2 |
| Total Convicted Parole Violator | 107 | 27 | 18 | 4 | 0 | 2 | 158 | 158 |
| <i>Technical Parole Violator</i> | | | | | | | | |
| State Corrections | 153 | 54 | 7 | 0 | 0 | 0 | 214 | 214 |
| County Corrections | 10 | 0 | 34 | 11 | 0 | 0 | 55 | 55 |
| Other States | 0 | 0 | 0 | 0 | 1 | 2 | 3 | 3 |
| Total Technical Parole Violator | 163 | 54 | 41 | 11 | 1 | 2 | 272 | 272 |
| TOTAL RECOMMITMENTS | 270 | 81 | 59 | 15 | 1 | 4 | 430 | 430 |
| Deletion Maximum Discharge | 250 | 72 | 97 | 25 | 10 | 47 | 501 | 501 |
| Deletion Death | 9 | 4 | 3 | 0 | 0 | 3 | 19 | 19 |
| Deletion Other | 15 | 1 | 39 | 4 | 9 | 64 | 132 | 132 |
| TOTAL DELETIONS | 544 | 158 | 198 | 44 | 20 | 118 | 1,082 | 1,082 |

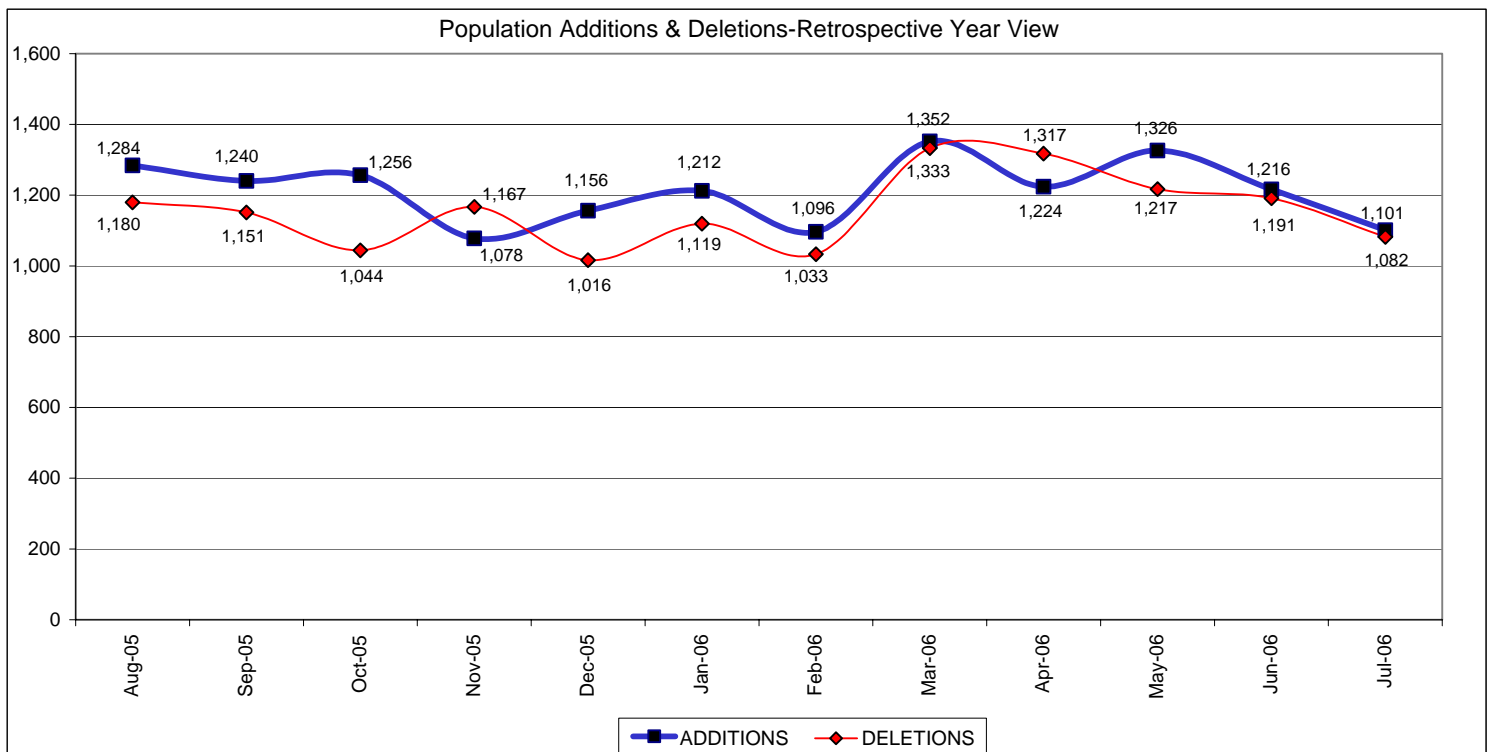

Table 3
SUPERVISED POPULATION BY ORIGINATING JURISDICTION and REGION / DISTRICT
July 2006

| Region / District | PA Parole State Sentence | | | | County | | Other States | | Total Population |
|-------------------------|--------------------------|------------|----------------|---------------|-------------------|----------------|--------------|--------------|------------------|
| | State Prisons | Boot Camp | County Prisons | Subtotal | Special Probation | Special Parole | Parole | Probation | |
| Chester | 1,403 | 90 | 228 | 1,721 | 238 | 2 | 53 | 289 | 2,303 |
| Philadelphia | 6,841 | 238 | 362 | 7,441 | 680 | 3 | 116 | 605 | 8,845 |
| Eastern Region | 8,244 | 328 | 590 | 9,162 | 918 | 5 | 169 | 894 | 11,148 |
| Allentown | 2,062 | 124 | 382 | 2,568 | 232 | 6 | 67 | 392 | 3,265 |
| Harrisburg | 2,636 | 211 | 206 | 3,053 | 270 | 4 | 59 | 351 | 3,737 |
| Scranton | 830 | 33 | 229 | 1,092 | 86 | 6 | 58 | 316 | 1,558 |
| Williamsport | 530 | 26 | 56 | 612 | 100 | 11 | 18 | 86 | 827 |
| Central Region | 6,058 | 394 | 873 | 7,325 | 688 | 27 | 202 | 1,145 | 9,387 |
| Altoona | 662 | 29 | 77 | 768 | 181 | 18 | 20 | 88 | 1,075 |
| Mercer | 542 | 12 | 18 | 572 | 1,152 | 649 | 11 | 62 | 2,446 |
| Erie | 850 | 31 | 49 | 930 | 194 | 43 | 20 | 59 | 1,246 |
| Pittsburgh | 2,597 | 203 | 66 | 2,866 | 636 | 54 | 67 | 236 | 3,859 |
| Western Region | 4,651 | 275 | 210 | 5,136 | 2,163 | 764 | 118 | 445 | 8,626 |
| Total | 18,953 | 997 | 1,673 | 21,623 | 3,769 | 796 | 489 | 2,484 | 29,161 |
| Percent of Total | 65% | 3% | 6% | 74% | 13% | 3% | 2% | 9% | 100% |

Table 4
SUPERVISED POPULATION BY GRADE OF SUPERVISION and REGION / DISTRICT
July 2006

| Region / District | Reporting | | | | | | Non-Reporting | | Total Population |
|-------------------------|------------|--------------|--------------|--------------|----------------|---------------|---------------|--------------|------------------|
| | Enhanced | Maximum | Medium | Minimum | Not Classified | Subtotal | Absconder | Detainees | |
| Chester | 10 | 593 | 507 | 598 | 8 | 1,716 | 80 | 507 | 2,303 |
| Philadelphia | 44 | 2,609 | 1,508 | 1,873 | 32 | 6,066 | 769 | 2,010 | 8,845 |
| Eastern Region | 54 | 3,202 | 2,015 | 2,471 | 40 | 7,782 | 849 | 2,517 | 11,148 |
| Allentown | 10 | 676 | 625 | 980 | 1 | 2,292 | 227 | 746 | 3,265 |
| Harrisburg | 24 | 826 | 592 | 1,328 | 25 | 2,795 | 186 | 756 | 3,737 |
| Scranton | 13 | 239 | 337 | 664 | 1 | 1,254 | 30 | 274 | 1,558 |
| Williamsport | 1 | 77 | 161 | 457 | 8 | 704 | 10 | 113 | 827 |
| Central Region | 48 | 1,818 | 1,715 | 3,429 | 35 | 7,045 | 453 | 1,889 | 9,387 |
| Altoona | 16 | 177 | 278 | 388 | 0 | 859 | 40 | 176 | 1,075 |
| Mercer | 6 | 255 | 613 | 1,176 | 2 | 2,052 | 90 | 304 | 2,446 |
| Erie | 9 | 202 | 274 | 471 | 1 | 957 | 41 | 248 | 1,246 |
| Pittsburgh | 56 | 913 | 831 | 1,034 | 9 | 2,843 | 156 | 860 | 3,859 |
| Western Region | 87 | 1,547 | 1,996 | 3,069 | 12 | 6,711 | 327 | 1,588 | 8,626 |
| Total | 189 | 6,567 | 5,726 | 8,969 | 87 | 21,538 | 1,629 | 5,994 | 29,161 |
| Percent of Total | 1% | 23% | 20% | 31% | 0% | 74% | 6% | 21% | 100% |

Table 5
SUPERVISED POPULATION BY GENDER, RACE and REGION / DISTRICT
July 2006

| Region / District | Male | | | Female | | | Percent Male | Percent Female | Total Population |
|-----------------------|---------------|---------------|---------------|--------------|--------------|--------------|--------------|----------------|------------------|
| | White | Non White | Total | White | Non White | Total | | | |
| Chester | 862 | 1,281 | 2,143 | 101 | 59 | 160 | 93% | 7% | 2,303 |
| Philadelphia | 1,003 | 7,279 | 8,282 | 118 | 445 | 563 | 94% | 6% | 8,845 |
| EASTERN REGION | 1,865 | 8,560 | 10,425 | 219 | 504 | 723 | 94% | 6% | 11,148 |
| Allentown | 1,319 | 1,594 | 2,913 | 200 | 152 | 352 | 89% | 11% | 3,265 |
| Harrisburg | 1,655 | 1,669 | 3,324 | 247 | 166 | 413 | 89% | 11% | 3,737 |
| Scranton | 1,071 | 295 | 1,366 | 167 | 25 | 192 | 88% | 12% | 1,558 |
| Williamsport | 590 | 77 | 667 | 141 | 19 | 160 | 81% | 19% | 827 |
| CENTRAL REGION | 4,635 | 3,635 | 8,270 | 755 | 362 | 1,117 | 88% | 12% | 9,387 |
| Altoona | 820 | 126 | 946 | 115 | 14 | 129 | 88% | 12% | 1,075 |
| Mercer | 1,588 | 342 | 1,930 | 436 | 80 | 516 | 79% | 21% | 2,446 |
| Erie | 704 | 381 | 1,085 | 118 | 43 | 161 | 87% | 13% | 1,246 |
| Pittsburgh | 1,609 | 1,881 | 3,490 | 228 | 141 | 369 | 90% | 10% | 3,859 |
| WESTERN REGION | 4,721 | 2,730 | 7,451 | 897 | 278 | 1,175 | 86% | 14% | 8,626 |
| TOTAL | 11,221 | 14,925 | 26,146 | 1,871 | 1,144 | 3,015 | 90% | 10% | 29,161 |

Table 6
SUPERVISED POPULATION BY EMPLOYMENT STATUS and REGION / DISTRICT
July 2006

| Region / District | Employed | Unemployed | Unemployment Rate | Unable to Work | Unknown | Non Reporting | Total Population |
|-----------------------|---------------|--------------|-------------------|----------------|-----------|---------------|------------------|
| Chester | 963 | 515 | 35% | 229 | 9 | 587 | 2,303 |
| Philadelphia | 3,086 | 2,075 | 40% | 883 | 22 | 2,779 | 8,845 |
| EASTERN REGION | 4,049 | 2,590 | 39% | 1,112 | 31 | 3,366 | 11,148 |
| Allentown | 1,150 | 724 | 39% | 418 | 0 | 973 | 3,265 |
| Harrisburg | 1,723 | 772 | 31% | 296 | 4 | 942 | 3,737 |
| Scranton | 695 | 356 | 34% | 202 | 1 | 304 | 1,558 |
| Williamsport | 427 | 191 | 31% | 86 | 0 | 123 | 827 |
| CENTRAL REGION | 3,995 | 2,043 | 34% | 1,002 | 5 | 2,342 | 9,387 |
| Altoona | 499 | 174 | 26% | 186 | 0 | 216 | 1,075 |
| Mercer | 1,038 | 572 | 36% | 442 | 0 | 394 | 2,446 |
| Erie | 576 | 214 | 27% | 166 | 1 | 289 | 1,246 |
| Pittsburgh | 1,615 | 477 | 23% | 747 | 4 | 1,016 | 3,859 |
| WESTERN REGION | 3,728 | 1,437 | 28% | 1,541 | 5 | 1,915 | 8,626 |
| TOTAL | 11,772 | 6,070 | 34% | 3,655 | 41 | 7,623 | 29,161 |

**Table 7
BOARD DECISIONS
July 2006**

| Type of Decision | | Total |
|-------------------------------|--|--------------|
| Parole / Reparole to Street | | 894 |
| Parole / Reparole to Detainer | | 95 |
| Refused | | 702 |
| Total Considered | | 1,691 |
| Percent Granted | | 58% |
| Recommitments | | 450 |
| Refer to Prior Action | | 129 |
| Assigned by Courts | | 406 |
| Other Decisions | | 773 |
| Total Decisions | | 3,449 |

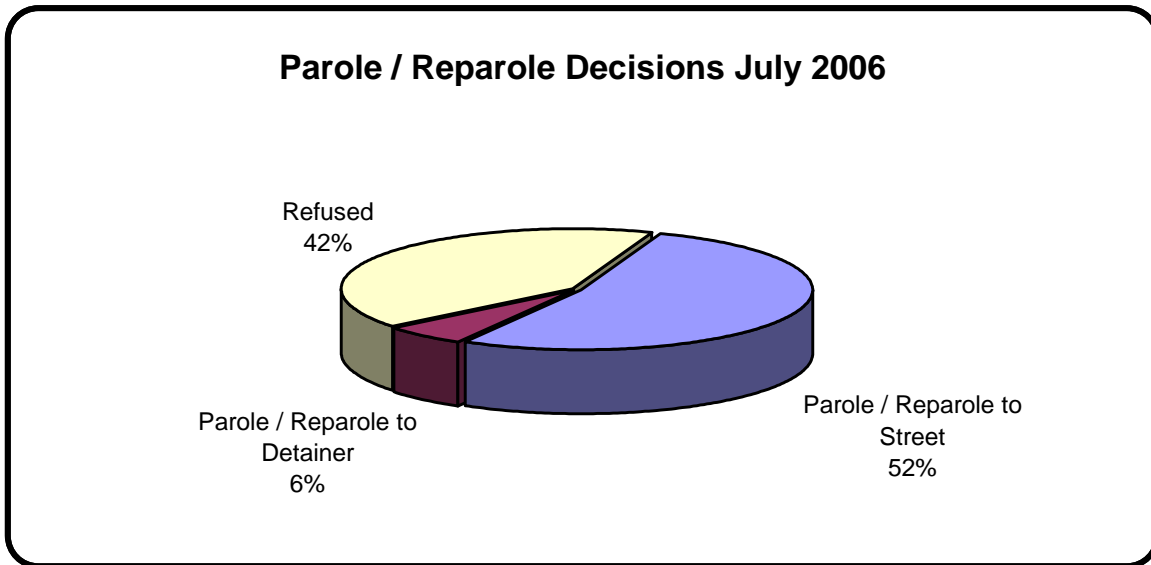
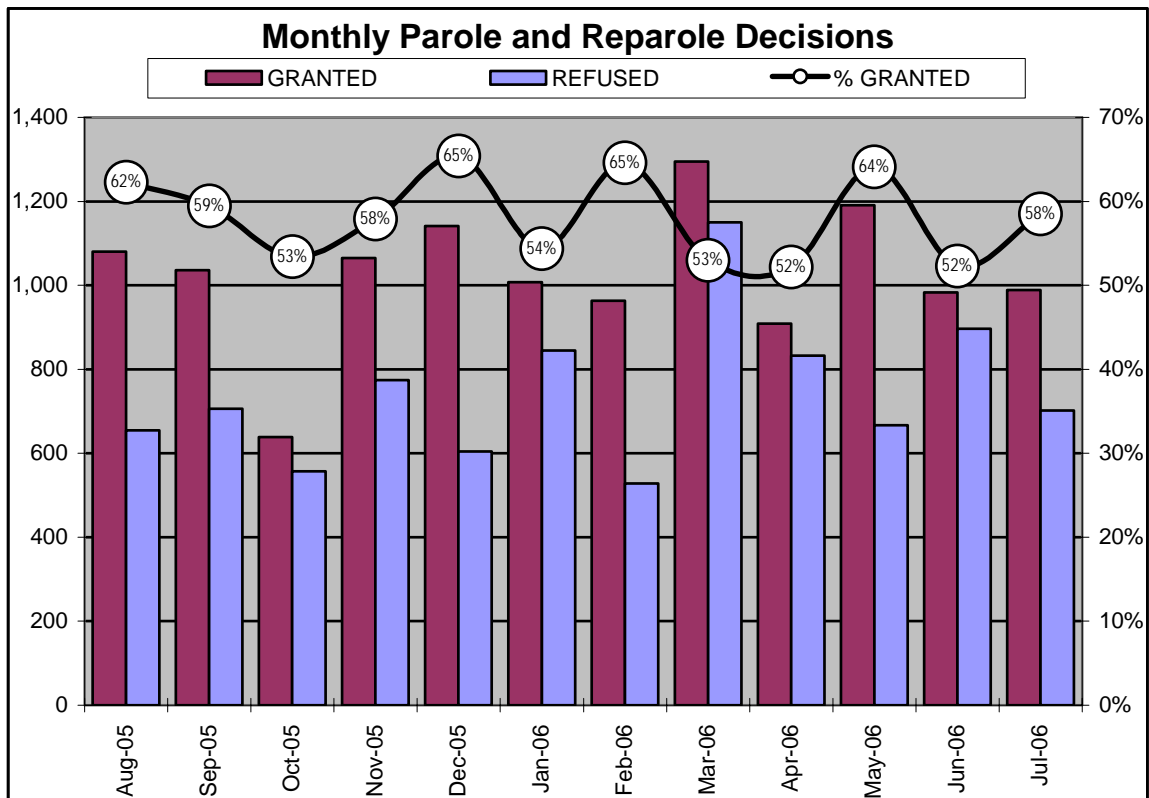

Table 8
MONTHLY PAROLE and REPAROLE DECISIONS
July 2006

| MONTH/YEAR | GRANTED | REFUSED | CONSIDERED | % GRANTED |
|--------------------------------|--------------|------------|--------------|------------|
| Aug-05 | 1,080 | 655 | 1,735 | 62% |
| Sep-05 | 1,036 | 706 | 1,742 | 59% |
| Oct-05 | 639 | 557 | 1,196 | 53% |
| Nov-05 | 1,065 | 774 | 1,839 | 58% |
| Dec-05 | 1,141 | 604 | 1,745 | 65% |
| Jan-06 | 1,007 | 845 | 1,852 | 54% |
| Feb-06 | 963 | 528 | 1,491 | 65% |
| Mar-06 | 1,295 | 1,150 | 2,445 | 53% |
| Apr-06 | 909 | 833 | 1,742 | 52% |
| May-06 | 1,191 | 667 | 1,858 | 64% |
| Jun-06 | 983 | 897 | 1,880 | 52% |
| Jul-06 | 989 | 702 | 1,691 | 58% |
| Monthly Avg Prior 12 Mo | 1,025 | 743 | 1,768 | 58% |



PBPP Population Breakdown By Place of Incarceration/Jurisdiction – July 2006

| Monthly Count of Board Actions | | | | | | | |
|--------------------------------|------------|------------|------------|--------------|--------------|---------------|---------------------|
| Type of Decision | Non-SCI | | | SCI | | | Total Board Actions |
| | Parole | Refuse | Total | Parole | Refuse | Total | |
| January 2006 | 78 | 44 | 122 | 929 | 801 | 1,730 | 1,852 |
| February 2006 | 76 | 34 | 110 | 887 | 494 | 1,381 | 1,491 |
| March 2006 | 98 | 62 | 160 | 1,197 | 1,088 | 2,285 | 2,445 |
| April 2006 | 88 | 51 | 139 | 822 | 781 | 1,603 | 1,742 |
| May 2006 | 102 | 42 | 144 | 1,089 | 625 | 1,714 | 1,858 |
| June 2006 | 81 | 56 | 137 | 902 | 841 | 1,743 | 1,880 |
| July 2006 | 73 | 24 | 97 | 916 | 678 | 1,594 | 1,691 |
| 2006 Total | 596 | 313 | 909 | 6,742 | 5,308 | 12,050 | 12,959 |

| Offender Status- July 2006 | | | | | |
|----------------------------|---------------|---------------|-----------------|--------------------|---------------|
| Status | State Prison | County Prison | County Sentence | Other States Cases | Total |
| Supervision | 13,934 | 1,224 | 3,613 | 2,767 | 21,538 |
| Absconder | 1,342 | 81 | 204 | 2 | 1,629 |
| Detention | 4,674 | 368 | 748 | 204 | 5,994 |
| Total | 19,950 | 1,673 | 4,565 | 2,973 | 29,161 |

| PBPP Monthly Population Profile | | | | | | |
|---|---------------|---------------|---------------|---------------|---------------|---------------|
| Offender Status | Feb 06 | Mar 06 | Apr 06 | May 06 | Jun 06 | Jul 06 |
| State sentence from state institution | 20,072 | 20,057 | 19,903 | 19,950 | 19,898 | 19,950 |
| <i>Supervision</i> | 13,834 | 13,902 | 14,002 | 14,003 | 13,977 | 13,934 |
| <i>Absconder</i> | 1,323 | 1,323 | 1,316 | 1,315 | 1,311 | 1,342 |
| <i>Detention</i> | 4,915 | 4,832 | 4,585 | 4,632 | 4,610 | 4,674 |
| State sentence from County Prison | 1,656 | 1,643 | 1,656 | 1,673 | 1,679 | 1,673 |
| <i>Supervision</i> | 1,219 | 1,210 | 1,240 | 1,244 | 1,246 | 1,224 |
| <i>Absconder</i> | 82 | 85 | 78 | 75 | 76 | 81 |
| <i>Detention</i> | 355 | 348 | 338 | 354 | 357 | 368 |
| County sentence Prob & Parole | 4,488 | 4,507 | 4,521 | 4,562 | 4,577 | 4,565 |
| <i>Supervision</i> | 3,526 | 3,546 | 3,599 | 3,616 | 3,638 | 3,613 |
| <i>Absconder</i> | 198 | 216 | 210 | 210 | 203 | 204 |
| <i>Detention</i> | 764 | 745 | 712 | 736 | 736 | 748 |
| Other state's sentence Prob & Parole | 2,876 | 2,901 | 2,930 | 2,938 | 2,989 | 2,973 |
| <i>Supervision</i> | 2,669 | 2,710 | 2,745 | 2,751 | 2,789 | 2,767 |
| <i>Absconder</i> | 1 | 1 | 1 | 1 | 2 | 2 |
| <i>Detention</i> | 206 | 190 | 184 | 186 | 198 | 204 |
| PBPP Population end of month | 29,092 | 29,108 | 29,010 | 29,123 | 29,143 | 29,161 |

PBPP Population Breakdown By Place of Incarceration/Jurisdiction – July 2006

| Additions and Deletions | | | | | | |
|--|---------------|---------------|---------------|---------------|---------------|---------------|
| | Feb 06 | Mar 06 | Apr 05 | May 06 | Jun 06 | Jul 06 |
| Total Additions | 1,096 | 1,352 | 1,224 | 1,326 | 1,216 | 1,101 |
| State sentence - SCI | 715 | 835 | 762 | 866 | 759 | 727 |
| State sentence - Cnty Prison | 67 | 74 | 75 | 90 | 81 | 57 |
| County sentence Prob & Parole | 149 | 254 | 202 | 213 | 191 | 196 |
| Other state's sentence | 165 | 189 | 185 | 157 | 185 | 121 |
| Total Deletions | 1,033 | 1,333 | 1,317 | 1,217 | 1,191 | 1,082 |
| State sentence - SCI | 632 | 814 | 879 | 760 | 750 | 648 |
| <i>Technical Violator</i> | 258 | 348 | 408 | 284 | 314 | 206 |
| <i>Convicted Violator</i> | 112 | 130 | 208 | 153 | 137 | 129 |
| <i>Maximum Expiration</i> | 226 | 306 | 242 | 288 | 266 | 287 |
| <i>Other Case Closure</i> | 36 | 30 | 21 | 35 | 33 | 26 |
| State sentence - Cnty Prison | 56 | 78 | 58 | 73 | 59 | 54 |
| <i>Technical Violator</i> | 16 | 25 | 20 | 18 | 19 | 11 |
| <i>Convicted Violator</i> | 5 | 7 | 10 | 13 | 10 | 6 |
| <i>Maximum Expiration</i> | 31 | 42 | 26 | 37 | 29 | 35 |
| <i>Other Case Closure</i> | 4 | 4 | 2 | 5 | 1 | 2 |
| County sentence Prob & Parole | 190 | 268 | 221 | 226 | 237 | 242 |
| <i>Technical Violator</i> | 23 | 61 | 38 | 38 | 43 | 52 |
| <i>Convicted Violator</i> | 25 | 39 | 28 | 20 | 18 | 22 |
| <i>Maximum Expiration</i> | 95 | 103 | 103 | 116 | 127 | 122 |
| <i>Other Case Closure</i> | 47 | 65 | 52 | 52 | 49 | 46 |
| Other state's sentence | 155 | 173 | 159 | 158 | 145 | 148 |
| <i>Technical Violator</i> | 0 | 4 | 1 | 2 | 0 | 3 |
| <i>Convicted Violator</i> | 2 | 2 | 6 | 5 | 1 | 2 |
| <i>Maximum Expiration</i> | 70 | 71 | 60 | 66 | 59 | 57 |
| <i>Other Case Closure</i> | 83 | 96 | 92 | 85 | 85 | 76 |
| PBPP Population end of month | 29,092 | 29,108 | 29,010 | 29,123 | 29,143 | 29,161 |