

COMMONWEALTH OF PENNSYLVANIA

Board of Probation and Parole

MONTHLY PROGRAM REPORT

July 2005



Edward G. Rendell
Governor

Catherine C. McVey
Chairman

Allen Castor
Member

Michael L. Green
Member

Jeffrey R. Imboden
Member

Benjamin Martinez
Member

Gerard N. Massaro, Ph.D.
Member

Sean R. Ryan
Member

Michael M. Webster
Member

Lloyd A. White
Member

Victim Advocate

pbpp
AN EQUAL OPPORTUNITY EMPLOYER

Table 1
WORKLOAD AND POPULATION CHANGES BY REGION / DISTRICT
July 2005

REGION / DISTRICT	Beginning Fiscal Yr ¹ July 2005	Current Month Population	Fiscal YTD Index	Additions	Deletions		Number of Agents ²	Average Workload	Total Workload
					Recommits/ Revocations	Other Deletions			
CHESTER	2,366	2,394	101	71	22	41	34	134	4,556
PHILADELPHIA	8,674	8,695	100	319	102	169	109	140	15,206
EASTERN REGION	11,040	11,089	100	390	124	210	143	138	19,762
ALLENTOWN	3,017	3,061	101	138	31	49	40	132	5,263
HARRISBURG	3,669	3,691	101	123	47	54	50	130	6,484
SCRANTON	1,444	1,420	98	43	49	27	21	129	2,712
WILLIAMSPORT	830	828	100	25	12	20	14	113	1,586
CENTRAL REGION	8,960	9,000	100	329	139	150	125	128	16,045
ALTOONA	1,044	1,044	100	24	10	15	16	124	1,990
MERCER	2,369	2,389	101	138	34	87	37	125	4,620
ERIE	1,135	1,138	100	46	24	20	18	116	2,082
PITTSBURGH	3,824	3,828	100	152	68	80	61	117	7,145
WESTERN REGION	8,372	8,399	100	360	136	202	132	120	15,837
TOTAL Supervised	28,372	28,488	100	1,079	399	562	400	129	51,644

¹ effective June 30

² Filled agent positions

PA Offenders in Other States	2,659	2,670	100	51	12	37
-------------------------------------	--------------	--------------	------------	-----------	-----------	-----------

Population Change - Retrospective Year View

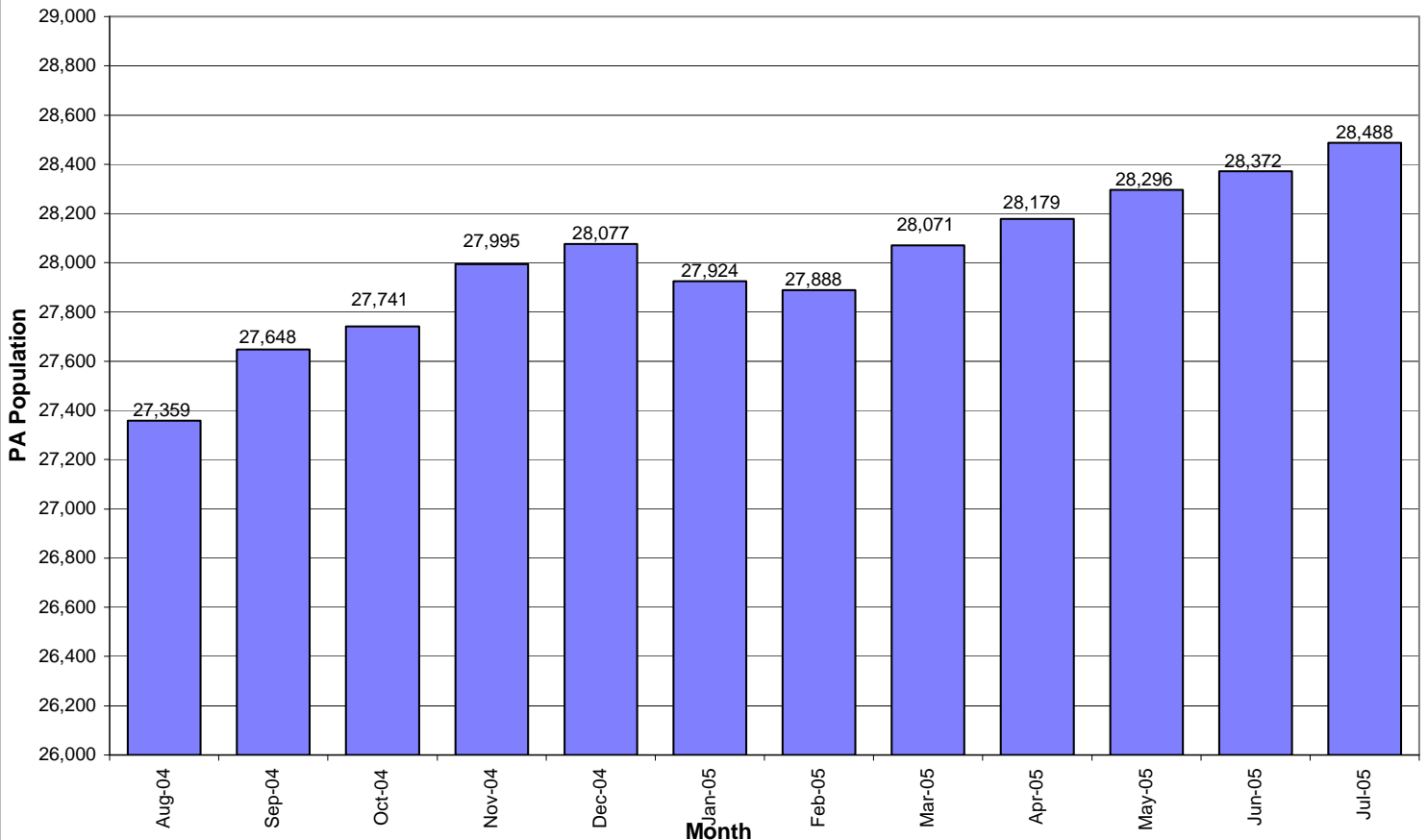

**Table 2
SUPERVISED POPULATION ADDITIONS AND DELETIONS
July 2005**

Population Additions and Deletions	Parole	ReParole	Special County Probation	Special County Parole	Other States' Parole	Other States' Probation	Monthly Total	Fiscal YTD Total
ADDITIONS	553	209	155	46	16	100	1,079	1,079
DELETIONS-RECOMMITMENTS								
<i>Convicted Parole Violator</i>								
State Corrections	58	17	2	0	0	0	77	77
County Corrections	3	0	12	3	0	0	18	18
Other States	0	0	0	0	0	0	0	0
Total Convicted Parole Violator	61	17	14	3	0	0	95	95
<i>Technical Parole Violator</i>								
State Corrections	181	66	5	0	0	0	252	252
County Corrections	11	4	20	14	0	0	49	49
Other States	0	0	0	0	0	3	3	3
Total Technical Parole Violator	192	70	25	14	0	3	304	304
TOTAL RECOMMITMENTS	253	87	39	17	0	3	399	399
Deletion Maximum Discharge	190	55	72	31	6	42	396	396
Deletion Death	9	0	5	0	0	0	14	14
Deletion Other	18	6	39	1	15	73	152	152
TOTAL DELETIONS	470	148	155	49	21	118	961	961

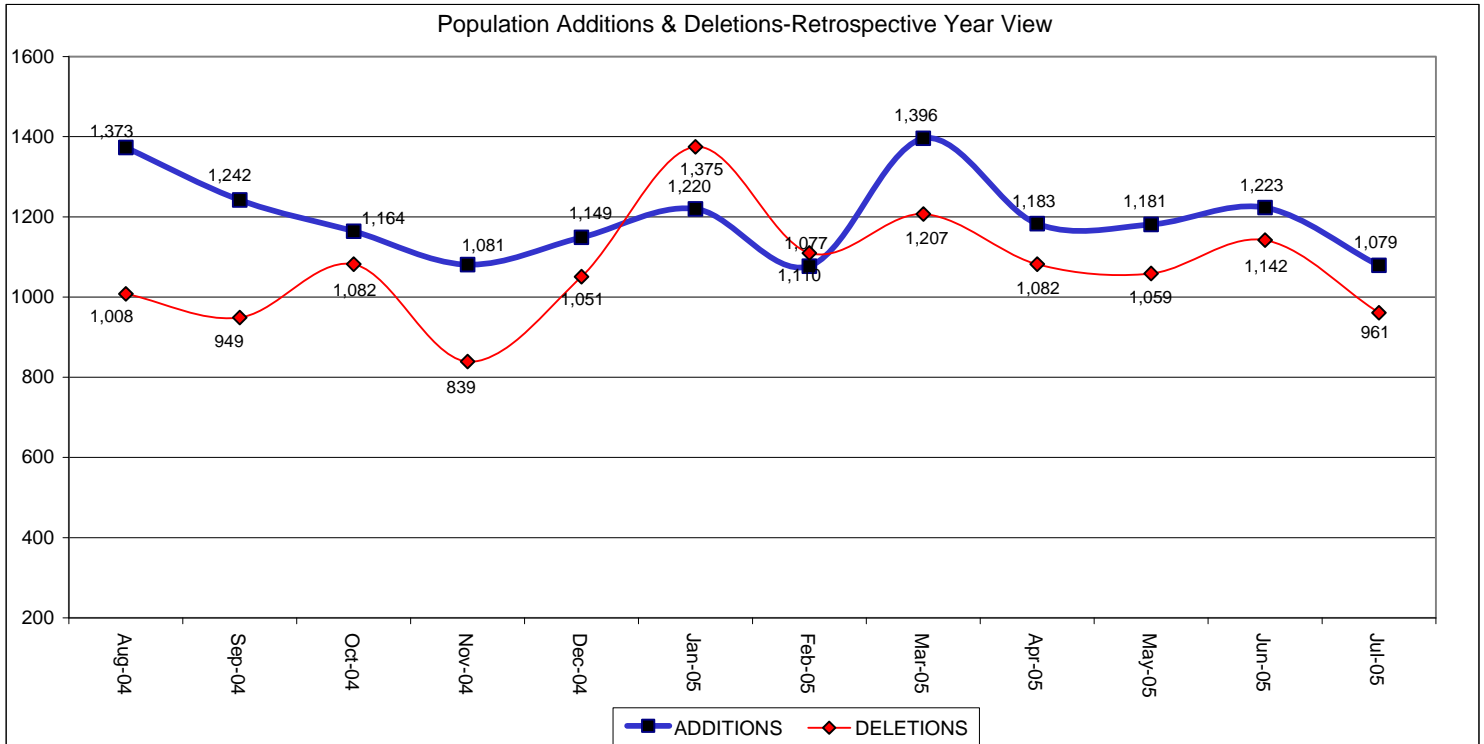

Table 3
SUPERVISED POPULATION BY ORIGINATING JURISDICTION and REGION / DISTRICT
July 2005

Region / District	PA Parole State Sentence				County		Other States		Total Population
	State Prisons	Boot Camp	County Prisons	Subtotal	Special Probation	Special Parole	Parole	Probation	
Chester	1,412	101	225	1,738	263	5	56	332	2,394
Philadelphia	6,893	268	376	7,537	568	4	119	467	8,695
Eastern Region	8,305	369	601	9,275	831	9	175	799	11,089
Allentown	1,966	119	344	2,429	207	7	48	370	3,061
Harrisburg	2,615	220	218	3,053	256	9	68	305	3,691
Scranton	737	31	218	986	86	2	53	293	1,420
Williamsport	545	27	56	628	80	6	20	94	828
Central Region	5,863	397	836	7,096	629	24	189	1,062	9,000
Altoona	649	22	76	747	151	30	17	99	1,044
Mercer	480	8	21	509	1,149	654	14	63	2,389
Erie	777	37	42	856	163	38	22	59	1,138
Pittsburgh	2,576	199	62	2,837	651	40	67	233	3,828
Western Region	4,482	266	201	4,949	2,114	762	120	454	8,399
Total	18,650	1,032	1,638	21,320	3,574	795	484	2,315	28,488
Percent of Total	65%	4%	6%	75%	13%	3%	2%	8%	100%

Table 4
SUPERVISED POPULATION BY GRADE OF SUPERVISION and REGION / DISTRICT
July 2005

Region / District	Reporting						Non-Reporting		Total Population
	Enhanced	Maximum	Medium	Minimum	Not Classified	Subtotal	Absconder	Detainees	
Chester	84	869	491	311	24	1,779	116	499	2,394
Philadelphia	77	2,889	1,723	1,122	67	5,878	822	1,995	8,695
Eastern Region	161	3,758	2,214	1,433	91	7,657	938	2,494	11,089
Allentown	5	636	730	832	3	2,206	197	658	3,061
Harrisburg	11	776	691	1,232	10	2,720	202	769	3,691
Scranton	12	210	347	567	3	1,139	40	241	1,420
Williamsport	1	106	183	421	5	716	15	97	828
Central Region	29	1,728	1,951	3,052	21	6,781	454	1,765	9,000
Altoona	2	176	265	381	0	824	33	187	1,044
Mercer	5	288	658	1,081	2	2,034	85	270	2,389
Erie	2	197	211	427	8	845	40	253	1,138
Pittsburgh	37	1,080	843	890	12	2,862	170	796	3,828
Western Region	46	1,741	1,977	2,779	22	6,565	328	1,506	8,399
Total	236	7,227	6,142	7,264	134	21,003	1,720	5,765	28,488
Percent of Total	1%	25%	22%	25%	0%	74%	6%	20%	100%

Table 5
SUPERVISED POPULATION BY GENDER, RACE and REGION / DISTRICT
July 2005

Region / District	Male			Female			Percent Male	Percent Female	Total Population
	White	Non White	Total	White	Non White	Total			
Chester	886	1,331	2,217	113	64	177	93%	7%	2,394
Philadelphia	996	7,139	8,135	122	438	560	94%	6%	8,695
EASTERN REGION	1,882	8,470	10,352	235	502	737	93%	7%	11,089
Allentown	1,215	1,524	2,739	184	138	322	89%	11%	3,061
Harrisburg	1,604	1,696	3,300	235	156	391	89%	11%	3,691
Scranton	981	267	1,248	149	23	172	88%	12%	1,420
Williamsport	588	77	665	138	25	163	80%	20%	828
CENTRAL REGION	4,388	3,564	7,952	706	342	1,048	88%	12%	9,000
Altoona	797	130	927	106	11	117	89%	11%	1,044
Mercer	1,587	324	1,911	404	74	478	80%	20%	2,389
Erie	674	333	1,007	97	34	131	88%	12%	1,138
Pittsburgh	1,627	1,860	3,487	209	132	341	91%	9%	3,828
WESTERN REGION	4,685	2,647	7,332	816	251	1,067	87%	13%	8,399
TOTAL	10,955	14,681	25,636	1,757	1,095	2,852	90%	10%	28,488

Table 6
SUPERVISED POPULATION BY EMPLOYMENT STATUS and REGION / DISTRICT
July 2005

Region / District	Employed	Unemployed	Unemployment Rate	Unable to Work	Unknown	Non Reporting	Total Population
Chester	976	524	35%	272	7	615	2,394
Philadelphia	3,281	1,722	34%	859	16	2,817	8,695
EASTERN REGION	4,257	2,246	35%	1,131	23	3,432	11,089
Allentown	1,363	496	27%	347	0	855	3,061
Harrisburg	1,756	668	28%	289	7	971	3,691
Scranton	722	267	27%	147	3	281	1,420
Williamsport	482	128	21%	105	1	112	828
CENTRAL REGION	4,323	1,559	27%	888	11	2,219	9,000
Altoona	542	115	18%	167	0	220	1,044
Mercer	1,001	620	38%	413	0	355	2,389
Erie	429	236	35%	176	4	293	1,138
Pittsburgh	1,690	306	15%	862	4	966	3,828
WESTERN REGION	3,662	1,277	26%	1,618	8	1,834	8,399
TOTAL	12,242	5,082	29%	3,637	42	7,485	28,488

**Table 7
BOARD DECISIONS
July 2005**

Type of Decision		Total
Parole / Reparole to Street		833
Parole / Reparole to Detainer		98
Refused		571
Total Considered		1,502
Percent Granted		62%
Recommitments		421
Refer to Prior Action		110
Assigned by Courts		372
Other Decisions		609
Total Decisions		3,014

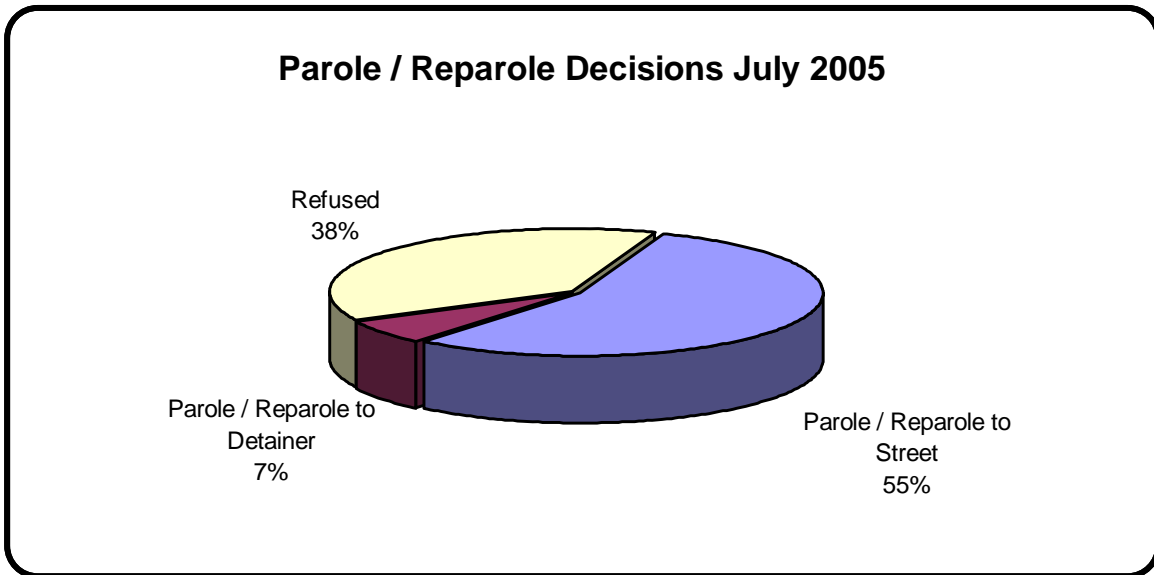
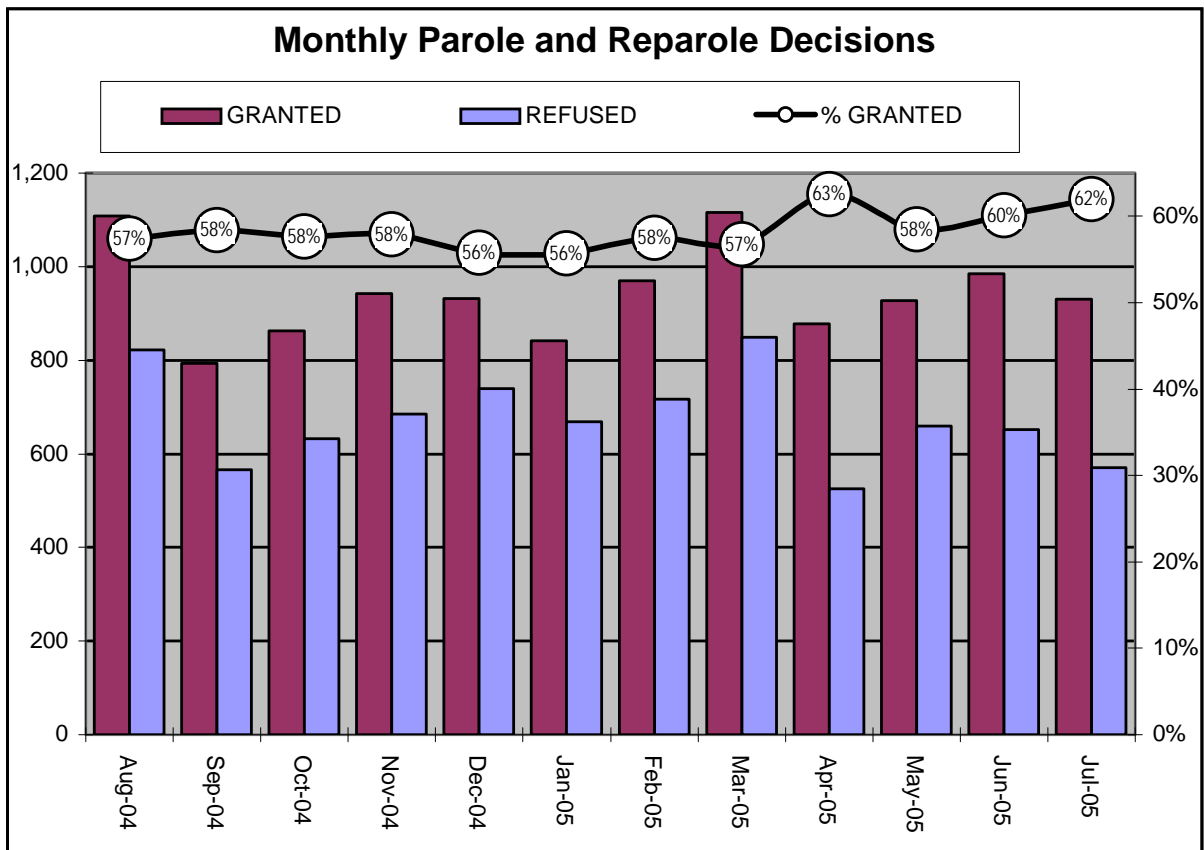

Table 8
MONTHLY PAROLE and REPAROLE DECISIONS
July 2005

MONTH/YEAR	GRANTED	REFUSED	CONSIDERED	% GRANTED
Aug-04	1,108	822	1,930	57%
Sep-04	794	566	1,360	58%
Oct-04	862	633	1,495	58%
Nov-04	942	685	1,627	58%
Dec-04	932	739	1,671	56%
Jan-05	841	668	1,509	56%
Feb-05	970	716	1,686	58%
Mar-05	1,116	849	1,965	57%
Apr-05	878	526	1,404	63%
May-05	927	659	1,586	58%
Jun-05	984	652	1,636	60%
Jul-05	931	571	1,502	62%
Monthly Avg Prior 12 Mo	940	674	1,614	58%



PBPP Population Breakdown By Place of Incarceration/Jurisdiction – July 2005

Monthly Count of Board Actions							
Type of Decision	Non-SCI			SCI			Total Board Actions
	Parole	Refuse	Total	Parole	Refuse	Total	
January 2005	79	48	127	762	620	1,382	1,509
February 2005	78	54	132	892	662	1,554	1,686
March 2005	109	51	160	1,007	798	1,805	1,965
April 2005	66	16	82	812	510	1,322	1,404
May 2005	78	46	124	852	610	1,462	1,586
June 2005	71	34	105	913	618	1,531	1,636
July 2005	59	35	94	873	535	1,408	1,502
2005 Total	540	284	824	6,111	4,353	10,464	9,786

Offender Status- July 2005					
Status	State Prison	County Prison	County Sentence	Other States Cases	Total
Supervision	13,789	1,187	3,456	2,571	21,003
Absconder	1,398	81	217	24	1,720
Detention	4,495	370	696	204	5,765
Total	19,682	1,638	4,369	2,799	28,488

PBPP Monthly Population Profile						
Offender Status	Feb 05	Mar 05	Apr 05	May 05	Jun 05	Jul 05
State sentence from state institution	19,273	19,409	19,428	19,511	19,564	19,682
<i>Supervision</i>	13,834	13,841	13,873	13,824	13,811	13,789
<i>Absconder</i>	1,355	1,348	1,348	1,347	1,386	1,398
<i>Detention</i>	4,084	4,220	4,207	4,340	4,367	4,495
State sentence from County Prison	1,621	1,631	1,638	1,624	1,640	1,638
<i>Supervision</i>	1,179	1,185	1,180	1,165	1,177	1,187
<i>Absconder</i>	94	96	94	96	94	81
<i>Detention</i>	348	350	364	363	369	370
County sentence Prob & Parole	4,284	4,280	4,310	4,319	4,343	4,369
<i>Supervision</i>	3,412	3,415	3,430	3,419	3,443	3,456
<i>Absconder</i>	238	232	225	233	223	217
<i>Detention</i>	634	633	655	667	677	696
Other state's sentence Prob & Parole	2,710	2,751	2,803	2,842	2,825	2,799
<i>Supervision</i>	2,501	2,516	2,555	2,597	2,601	2,571
<i>Absconder</i>	44	36	28	32	24	24
<i>Detention</i>	165	199	220	213	200	204
PBPP Population end of month	27,888	28,071	28,179	28,296	28,372	28,488

PBPP Population Breakdown By Place of Incarceration/Jurisdiction – July 2005

Additions and Deletions						
	Feb 05	Mar 05	Apr 05	May 05	Jun 05	Jul 05
Total Additions	1,077	1,396	1,183	1,181	1,223	1,079
State sentence - SCI	701	901	739	733	804	724
State sentence - Cnty Prison	59	84	78	68	85	38
County sentence Prob & Parole	176	211	194	206	196	201
Other state's sentence	141	200	172	174	138	116
Total Deletions	1,110	1,207	1,082	1,059	1,142	961
State sentence - SCI	699	730	683	626	709	580
<i>Technical Violator</i>	275	300	317	222	285	247
<i>Convicted Violator</i>	124	141	118	100	123	75
<i>Maximum Expiration</i>	272	258	225	259	272	230
<i>Other Case Closure</i>	28	31	23	45	29	28
State sentence - Cnty Prison	78	72	70	61	69	39
<i>Technical Violator</i>	21	18	17	13	24	16
<i>Convicted Violator</i>	17	10	10	8	9	3
<i>Maximum Expiration</i>	38	41	39	39	33	15
<i>Other Case Closure</i>	2	3	4	1	3	5
County sentence Prob & Parole	210	243	199	236	205	203
<i>Technical Violator</i>	46	46	54	33	48	39
<i>Convicted Violator</i>	27	25	21	20	14	17
<i>Maximum Expiration</i>	88	126	77	131	104	102
<i>Other Case Closure</i>	49	46	47	52	39	45
Other state's sentence	123	162	130	136	159	139
<i>Technical Violator</i>	1	3	1	2	5	3
<i>Convicted Violator</i>	1	0	1	3	3	0
<i>Maximum Expiration</i>	66	85	71	56	75	48
<i>Other Case Closure</i>	55	74	57	75	76	88
PBPP Population end of month	27,888	28,071	28,179	28,296	28,372	28,488