

COMMONWEALTH OF PENNSYLVANIA

Board of Probation and Parole

MONTHLY PROGRAM REPORT

April 2005



Edward G. Rendell
Governor

Michael L. Green
Acting Chairman

Allen Castor
Member

Jeffrey R. Imboden
Member

Gary R. Lucht
Member

Gerard N. Massaro, Ph.D.
Member

Sean R. Ryan
Member

Michael M. Webster
Member

Lloyd A. White
Member

Victim Advocate

pbpp
AN EQUAL OPPORTUNITY EMPLOYER

**Table 1
WORKLOAD AND POPULATION CHANGES BY REGION / DISTRICT
April 2005**

REGION / DISTRICT	Beginning Fiscal Yr ¹ July 2004	Current Month Population	Fiscal YTD Index	Additions	Deletions		Number of Agents ²	Average Workload	Total Workload
					Recommits/ Revocations	Other Deletions			
CHESTER	2,119	2,371	112	85	48	58	33	140	4,625
PHILADELPHIA	8,168	8,521	104	334	99	132	116	133	15,401
EASTERN REGION	10,287	10,892	106	419	147	190	149	134	20,027
ALLENTOWN	2,744	2,953	108	144	50	69	40	131	5,259
HARRISBURG	3,509	3,686	105	161	149	53	50	129	6,474
SCRANTON	1,344	1,439	107	62	14	32	21	136	2,846
WILLIAMSPORT	785	816	104	39	15	16	14	117	1,642
CENTRAL REGION	8,382	8,894	106	406	228	170	125	130	16,221
ALTOONA	889	998	112	44	29	15	16	121	1,936
MERCER	2,361	2,372	100	124	48	74	37	125	4,616
ERIE	1,126	1,118	99	51	31	18	17	122	2,080
PITTSBURGH	3,791	3,797	100	139	56	76	61	118	7,178
WESTERN REGION	8,167	8,285	101	358	164	183	131	121	15,810
TOTAL Supervised	26,836	28,179	105	1,183	539	543	405	129	52,058

¹ effective June 30

² Filled agent positions

PA Offenders in Other States	2,521	2,627	104	34	15	74
------------------------------	--------------	--------------	------------	-----------	-----------	-----------

Population Change - Retrospective Year View

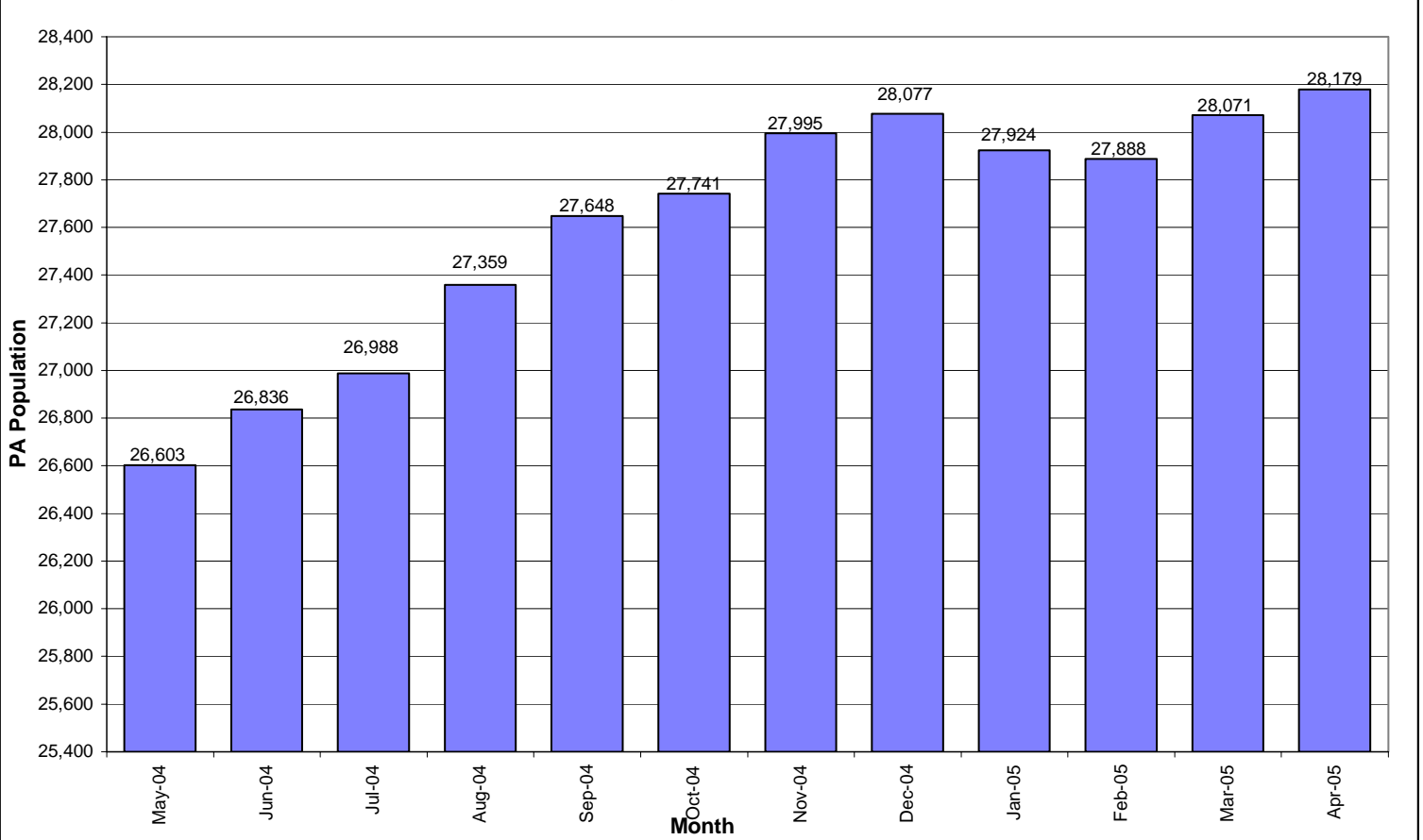

Table 2
SUPERVISED POPULATION ADDITIONS AND DELETIONS
April 2005

Population Additions and Deletions	Parole	ReParole	Special County Probation	Special County Parole	Other States' Parole	Other States' Probation	Monthly Total	Fiscal YTD Total
ADDITIONS	587	230	143	51	17	155	1,183	11,993
DELETIONS-RECOMMITMENTS								
<i>Convicted Parole Violator</i>								
State Corrections	81	37	2	0	0	0	120	1,130
County Corrections	8	2	15	4	0	0	29	329
Other States	0	0	0	0	0	1	1	18
Total Convicted Parole Violator	89	39	17	4	0	1	150	1,477
<i>Technical Parole Violator</i>								
State Corrections	234	83	4	0	0	0	321	2,714
County Corrections	15	2	32	18	0	0	67	579
Other States	0	0	0	0	0	1	1	12
Total Technical Parole Violator	249	85	36	18	0	1	389	3,305
TOTAL RECOMMITMENTS	338	124	53	22	0	2	539	4,782
Deletion Maximum Discharge	206	58	56	21	12	59	412	4,632
Deletion Death	8	4	2	0	1	1	16	172
Deletion Other	14	1	36	9	3	52	115	1,112
TOTAL DELETIONS	566	187	147	52	16	114	1,082	10,698

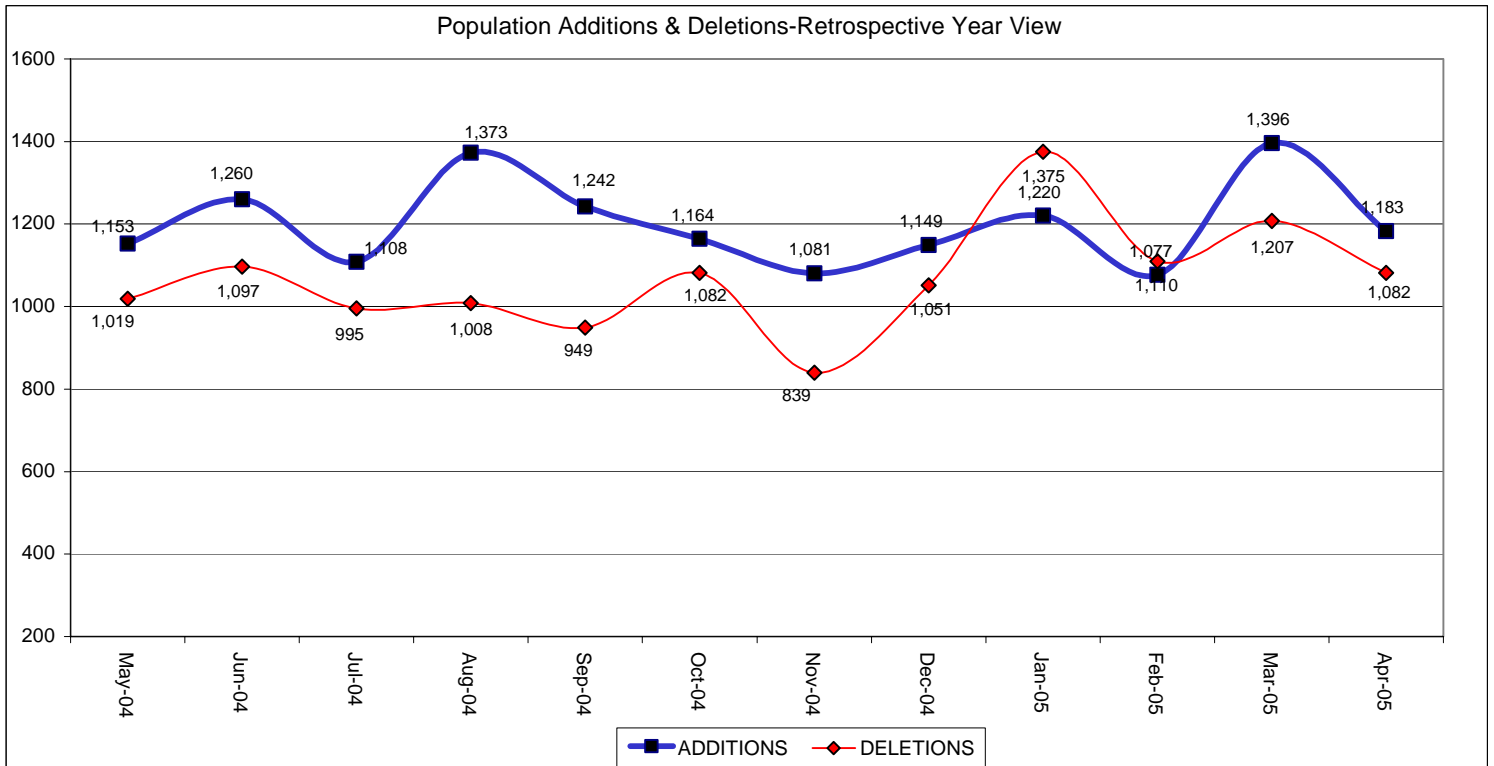

Table 3
SUPERVISED POPULATION BY ORIGINATING JURISDICTION and REGION / DISTRICT
April 2005

Region / District	PA Parole State Sentence				County		Other States		Total Population
	State Prisons	Boot Camp	County Prisons	Subtotal	Special Probation	Special Parole	Parole	Probation	
Chester	1,382	115	215	1,712	251	4	51	337	2,355
Philadelphia	6,840	274	376	7,490	564	4	112	444	8,614
Eastern Region	8,222	389	591	9,202	815	8	163	781	10,969
Allentown	1,906	111	345	2,362	201	6	48	365	2,982
Harrisburg	2,558	221	212	2,991	237	11	73	325	3,637
Scranton	760	32	235	1,027	90	1	53	295	1,466
Williamsport	551	30	52	633	74	4	19	101	831
Central Region	5,775	394	844	7,013	602	22	193	1,086	8,916
Altoona	611	23	72	706	141	31	19	97	994
Mercer	485	9	25	519	1,117	667	13	56	2,372
Erie	763	38	43	844	160	29	19	68	1,120
Pittsburgh	2,519	200	63	2,782	675	43	65	243	3,808
Western Region	4,378	270	203	4,851	2,093	770	116	464	8,294
Total	18,375	1,053	1,638	21,066	3,510	800	472	2,331	28,179
Percent of Total	65%	4%	6%	75%	12%	3%	2%	8%	100%

Table 4
SUPERVISED POPULATION BY GRADE OF SUPERVISION and REGION / DISTRICT
April 2005

Region / District	Reporting						Non-Reporting		Total Population
	Enhanced	Maximum	Medium	Minimum	Not Classified	Subtotal	Absconder	Detainees	
Chester	125	910	489	249	40	1,813	115	427	2,355
Philadelphia	91	3,032	1,844	904	37	5,908	843	1,863	8,614
Eastern Region	216	3,942	2,333	1,153	77	7,721	958	2,290	10,969
Allentown	6	714	737	755	0	2,212	187	583	2,982
Harrisburg	8	794	662	1,238	12	2,714	186	737	3,637
Scranton	17	274	351	510	1	1,153	36	277	1,466
Williamsport	0	102	161	457	5	725	13	93	831
Central Region	31	1,884	1,911	2,960	18	6,804	422	1,690	8,916
Altoona	5	155	224	374	29	787	35	172	994
Mercer	4	287	696	1,029	9	2,025	81	266	2,372
Erie	7	224	211	416	5	863	31	226	1,120
Pittsburgh	42	1,097	826	870	3	2,838	168	802	3,808
Western Region	58	1,763	1,957	2,689	46	6,513	315	1,466	8,294
Total	305	7,589	6,201	6,802	141	21,038	1,695	5,446	28,179
Percent of Total	1%	27%	22%	24%	1%	75%	6%	19%	100%

Table 5
SUPERVISED POPULATION BY GENDER, RACE and REGION / DISTRICT
April 2005

Region / District	Male			Female			Percent Male	Percent Female	Total Population
	White	Non White	Total	White	Non White	Total			
Chester	862	1,295	2,157	124	74	198	92%	8%	2,355
Philadelphia	978	7,087	8,065	111	438	549	94%	6%	8,614
EASTERN REGION	1,840	8,382	10,222	235	512	747	93%	7%	10,969
Allentown	1,203	1,463	2,666	179	137	316	89%	11%	2,982
Harrisburg	1,604	1,634	3,238	230	169	399	89%	11%	3,637
Scranton	1,006	285	1,291	151	24	175	88%	12%	1,466
Williamsport	596	78	674	133	24	157	81%	19%	831
CENTRAL REGION	4,409	3,460	7,869	693	354	1,047	88%	12%	8,916
Altoona	762	124	886	98	10	108	89%	11%	994
Mercer	1,572	327	1,899	404	69	473	80%	20%	2,372
Erie	655	330	985	101	34	135	88%	12%	1,120
Pittsburgh	1,607	1,846	3,453	211	144	355	91%	9%	3,808
WESTERN REGION	4,596	2,627	7,223	814	257	1,071	87%	13%	8,294
TOTAL	10,845	14,469	25,314	1,742	1,123	2,865	90%	10%	28,179

Table 6
SUPERVISED POPULATION BY EMPLOYMENT STATUS and REGION / DISTRICT
April 2005

Region / District	Employed	Unemployed	Unemployment Rate	Unable to Work	Unknown	Non Reporting	Total Population
Chester	1,000	540	35%	262	11	542	2,355
Philadelphia	3,079	2,049	40%	770	10	2,706	8,614
EASTERN REGION	4,079	2,589	39%	1,032	21	3,248	10,969
Allentown	1,382	494	26%	336	0	770	2,982
Harrisburg	1,813	594	25%	301	6	923	3,637
Scranton	761	225	23%	154	13	313	1,466
Williamsport	487	129	21%	109	0	106	831
CENTRAL REGION	4,443	1,442	25%	900	19	2,112	8,916
Altoona	467	183	28%	136	1	207	994
Mercer	995	637	39%	391	2	347	2,372
Erie	475	207	30%	178	3	257	1,120
Pittsburgh	1,740	215	11%	880	3	970	3,808
WESTERN REGION	3,677	1,242	25%	1,585	9	1,781	8,294
TOTAL	12,199	5,273	30%	3,517	49	7,141	28,179

**Table 7
BOARD DECISIONS
April 2005**

Type of Decision		Total
Parole / Reparole to Street		791
Parole / Reparole to Detainer		87
Refused		526
Total Considered		1,404
Percent Granted		63%
Recommitments		487
Refer to Prior Action		106
Assigned by Courts		352
Other Decisions		650
Total Decisions		2,999

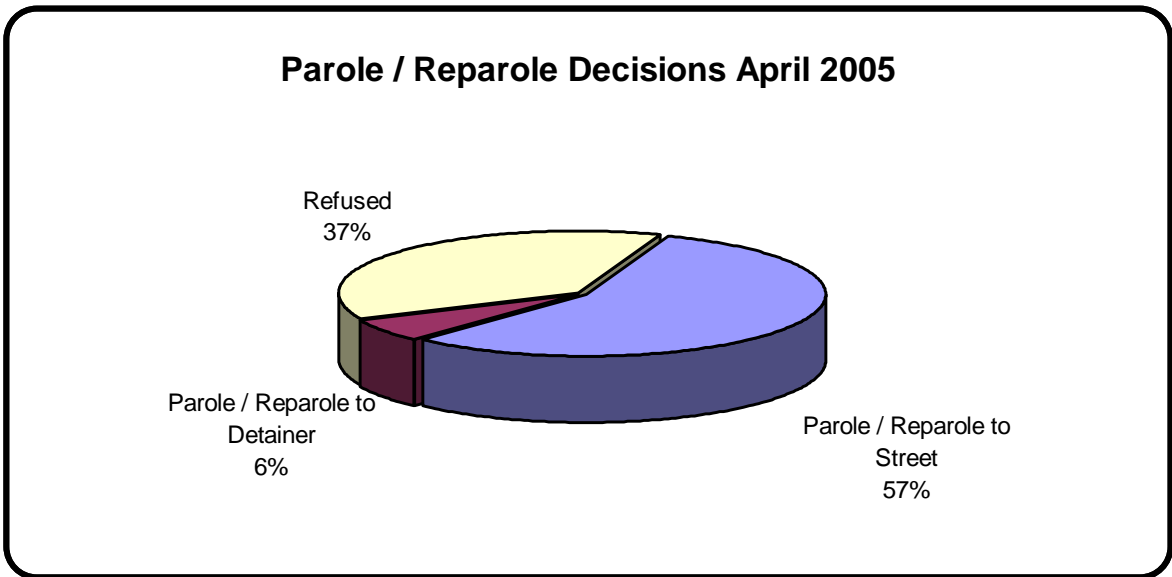
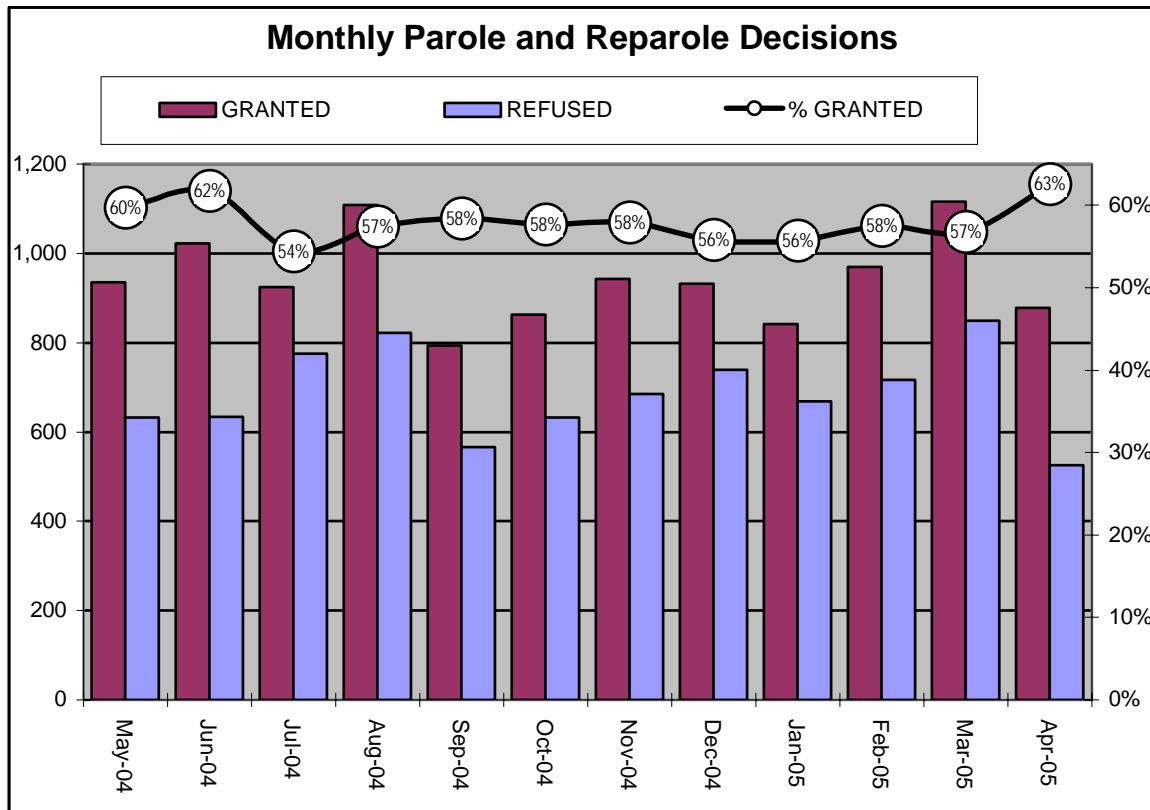

Table 8
MONTHLY PAROLE and REPAROLE DECISIONS
April 2005

MONTH/YEAR	GRANTED	REFUSED	CONSIDERED	% GRANTED
May-04	935	632	1,567	60%
Jun-04	1,022	634	1,656	62%
Jul-04	925	776	1,701	54%
Aug-04	1,108	822	1,930	57%
Sep-04	794	566	1,360	58%
Oct-04	862	633	1,495	58%
Nov-04	942	685	1,627	58%
Dec-04	932	739	1,671	56%
Jan-05	841	668	1,509	56%
Feb-05	970	716	1,686	58%
Mar-05	1,116	849	1,965	57%
Apr-05	878	526	1,404	63%
Monthly Avg Prior 12 Mo	944	687	1,631	58%



PBPP Population Breakdown By Place of Incarceration/Jurisdiction - April 2005

Monthly Count of Board Actions							
Type of Decision	Non-SCI			SCI			Total Board Actions
	Parole	Refuse	Total	Parole	Refuse	Total	
January 2005	79	48	127	762	620	1,382	1,509
February 2005	78	54	132	892	662	1,554	1,686
March 2005	109	51	160	1,007	798	1,805	1,965
April 2005	66	16	82	812	510	1,322	1,404
2005 Total	332	169	501	3,473	2,590	6,063	6,564

Offender Status- April 2005					
Status	State Prison	County Prison	County Sentence	Other States Cases	Total
Supervision	13,873	1,180	3,430	2,555	21,038
Absconder	1,348	94	225	28	1,695
Detention	4,207	364	655	220	5,446
Total	19,428	1,638	4,310	2,803	28,179

PBPP Monthly Population Profile						
Offender Status	Nov 04	Dec 04	Jan 05	Feb 05	Mar 05	Apr 05
State sentence from state institution	19,463	19,498	19,321	19,273	19,409	19,428
<i>Supervision</i>	13,969	13,970	13,927	13,834	13,841	13,873
<i>Absconder</i>	1,379	1,399	1,370	1,355	1,348	1,348
<i>Detention</i>	4,115	4,129	4,024	4,084	4,220	4,207
State sentence from County Prison	1,702	1,682	1,642	1,621	1,631	1,638
<i>Supervision</i>	1,236	1,227	1,195	1,179	1,185	1,180
<i>Absconder</i>	98	97	96	94	96	94
<i>Detention</i>	368	358	351	348	350	364
County sentence Prob & Parole	4,199	4,240	4,277	4,284	4,280	4,310
<i>Supervision</i>	3,292	3,356	3,406	3,412	3,415	3,430
<i>Absconder</i>	265	251	234	238	232	225
<i>Detention</i>	642	633	637	634	633	655
Other state's sentence Prob & Parole	2,631	2,657	2,684	2,710	2,751	2,803
<i>Supervision</i>	2,446	2,466	2,493	2,501	2,516	2,555
<i>Absconder</i>	39	41	41	44	36	28
<i>Detention</i>	146	150	150	165	199	220
PBPP Population end of month	27,995	28,077	27,924	27,888	28,071	28,179

PBPP Population Breakdown By Place of Incarceration/Jurisdiction - April 2005

Additions and Deletions						
	Nov 04	Dec 04	Jan 05	Feb 05	Mar 05	Apr 05
Total Additions	1,057	1,154	1,220	1,077	1,396	1,183
State sentence - SCI	677	720	790	701	901	739
State sentence - Cnty Prison	73	72	62	59	84	78
County sentence Prob & Parole	136	220	205	176	211	194
Other state's sentence	171	142	163	141	200	172
Total Deletions	841	1,054	1,375	1,110	1,207	1,082
State sentence - SCI	466	621	920	699	730	683
<i>Technical Violator</i>	177	244	383	275	300	317
<i>Convicted Violator</i>	75	111	185	124	141	118
<i>Maximum Expiration</i>	198	240	327	272	258	225
<i>Other Case Closure</i>	16	26	25	28	31	23
State sentence - Cnty Prison	63	92	97	78	72	70
<i>Technical Violator</i>	19	30	31	21	18	17
<i>Convicted Violator</i>	10	10	12	17	10	10
<i>Maximum Expiration</i>	30	49	50	38	41	39
<i>Other Case Closure</i>	4	3	4	2	3	4
County sentence Prob & Parole	198	217	226	210	243	199
<i>Technical Violator</i>	37	46	32	46	46	54
<i>Convicted Violator</i>	28	23	21	27	25	22
<i>Maximum Expiration</i>	93	104	118	88	126	77
<i>Other Case Closure</i>	40	44	55	49	46	47
Other state's sentence	114	124	132	123	162	130
<i>Technical Violator</i>	3	3	2	1	3	1
<i>Convicted Violator</i>	1	63	2	1	0	1
<i>Maximum Expiration</i>	58	57	63	66	85	71
<i>Other Case Closure</i>	52	2	65	55	74	57
PBPP Population end of month	27,995	28,077	27,924	27,888	28,071	28,179