

COMMONWEALTH OF PENNSYLVANIA

Board of Probation and Parole

MONTHLY PROGRAM REPORT

February 2005



Edward G. Rendell
Governor

Michael L. Green
Acting Chairman

Allen Castor
Member

Jeffrey R. Imboden
Member

Gary R. Lucht
Member

Gerard N. Massaro, Ph.D.
Member

Sean R. Ryan
Member

Michael M. Webster
Member

Lloyd A. White
Member

Victim Advocate

pbpp
AN EQUAL OPPORTUNITY EMPLOYER

Table 1
WORKLOAD AND POPULATION CHANGES BY REGION / DISTRICT
February 2005

REGION / DISTRICT	Beginning Fiscal Yr ¹ July 2004	Current Month Population	Fiscal YTD Index	Additions	Deletions		Number of Agents ²	Average Workload	Total Workload
					Recommits/ Revocations	Other Deletions			
CHESTER	2,119	2,353	111	77	37	48	33	139	4,597
PHILADELPHIA	8,168	8,401	103	263	155	180	116	129	15,018
EASTERN REGION	10,287	10,754	105	340	192	228	149	132	19,616
ALLENTOWN	2,744	2,934	107	130	47	54	39	132	5,145
HARRISBURG	3,509	3,682	105	147	54	81	51	129	6,586
SCRANTON	1,344	1,410	105	75	24	36	21	129	2,710
WILLIAMSPORT	785	822	105	21	16	16	14	115	1,609
CENTRAL REGION	8,382	8,848	106	373	141	187	125	128	16,050
ALTOONA	889	974	110	38	27	14	15	129	1,929
MERCER	2,361	2,369	100	119	52	78	37	126	4,668
ERIE	1,126	1,139	101	52	25	19	18	120	2,162
PITTSBURGH	3,791	3,804	100	155	75	72	61	119	7,280
WESTERN REGION	8,167	8,286	101	364	179	183	131	122	16,038
TOTAL Supervised	26,836	27,888	104	1,077	512	598	405	128	51,703

¹ effective June 30

² Filled agent positions

PA Offenders in Other States	2,521	2,637	105	38	12	25
------------------------------	--------------	--------------	------------	-----------	-----------	-----------

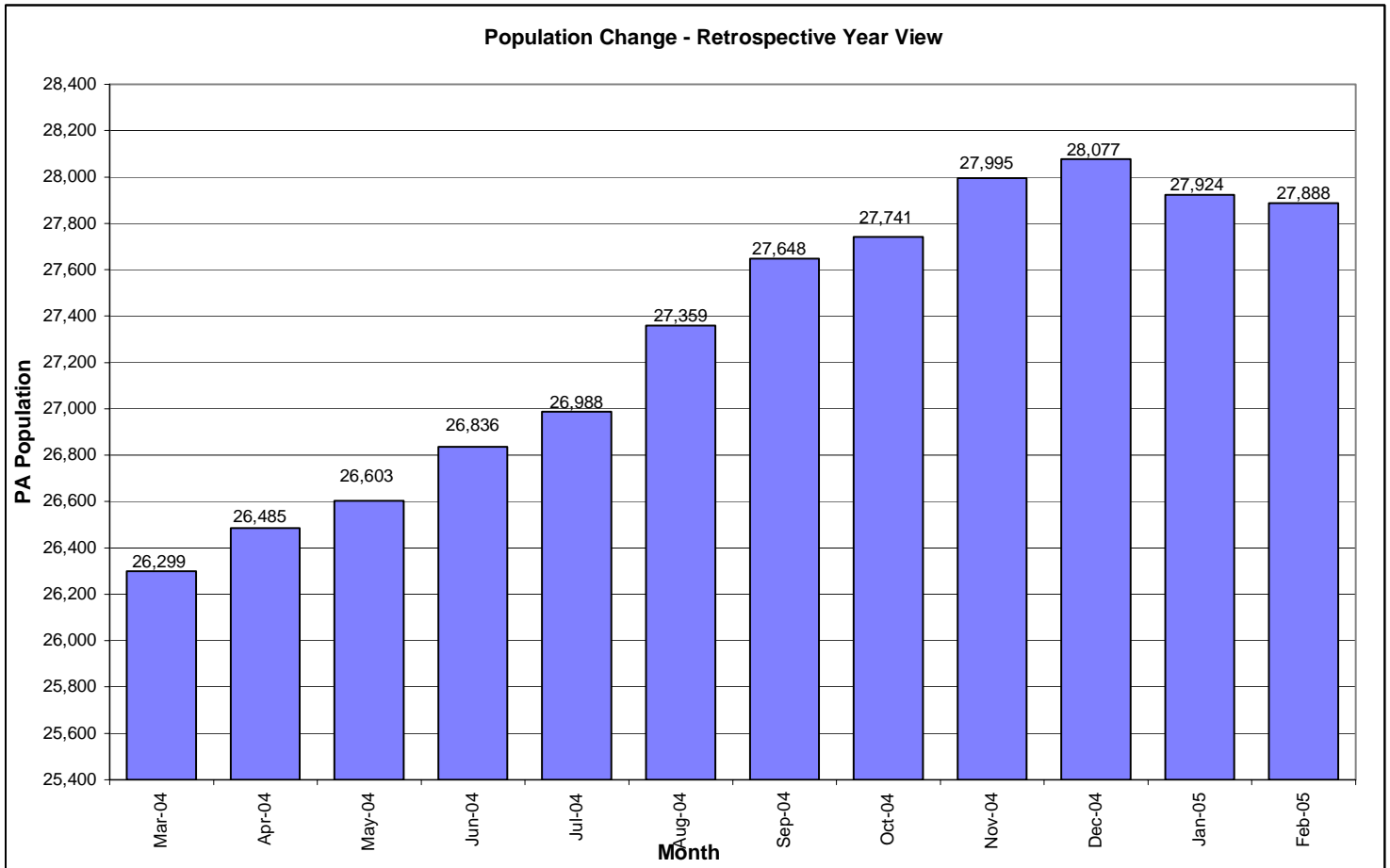

**Table 2
SUPERVISED POPULATION ADDITIONS AND DELETIONS
February 2005**

Population Additions and Deletions	Parole	ReParole	Special County Probation	Special County Parole	Other States' Parole	Other States' Probation	Monthly Total	Fiscal YTD Total
ADDITIONS	558	202	129	47	19	122	1,077	9,414
DELETIONS-RECOMMITMENTS								
<i>Convicted Parole Violator</i>								
State Corrections	107	17	1	0	0	0	125	864
County Corrections	15	1	17	9	0	0	42	271
Other States	1	0	0	0	0	1	2	17
Total Convicted Parole Violator	123	18	18	9	0	1	169	1,152
<i>Technical Parole Violator</i>								
State Corrections	204	71	3	0	0	0	278	2,086
County Corrections	18	3	29	14	0	0	64	454
Other States	0	0	0	0	0	1	1	9
Total Technical Parole Violator	222	74	32	14	0	1	343	2,549
TOTAL RECOMMITMENTS	345	92	50	23	0	2	512	3,701
Deletion Maximum Discharge	253	57	64	24	12	54	464	3,708
Deletion Death	9	5	0	1	0	1	16	142
Deletion Other	12	4	43	5	4	50	118	858
TOTAL DELETIONS	619	158	157	53	16	107	1,110	8,409

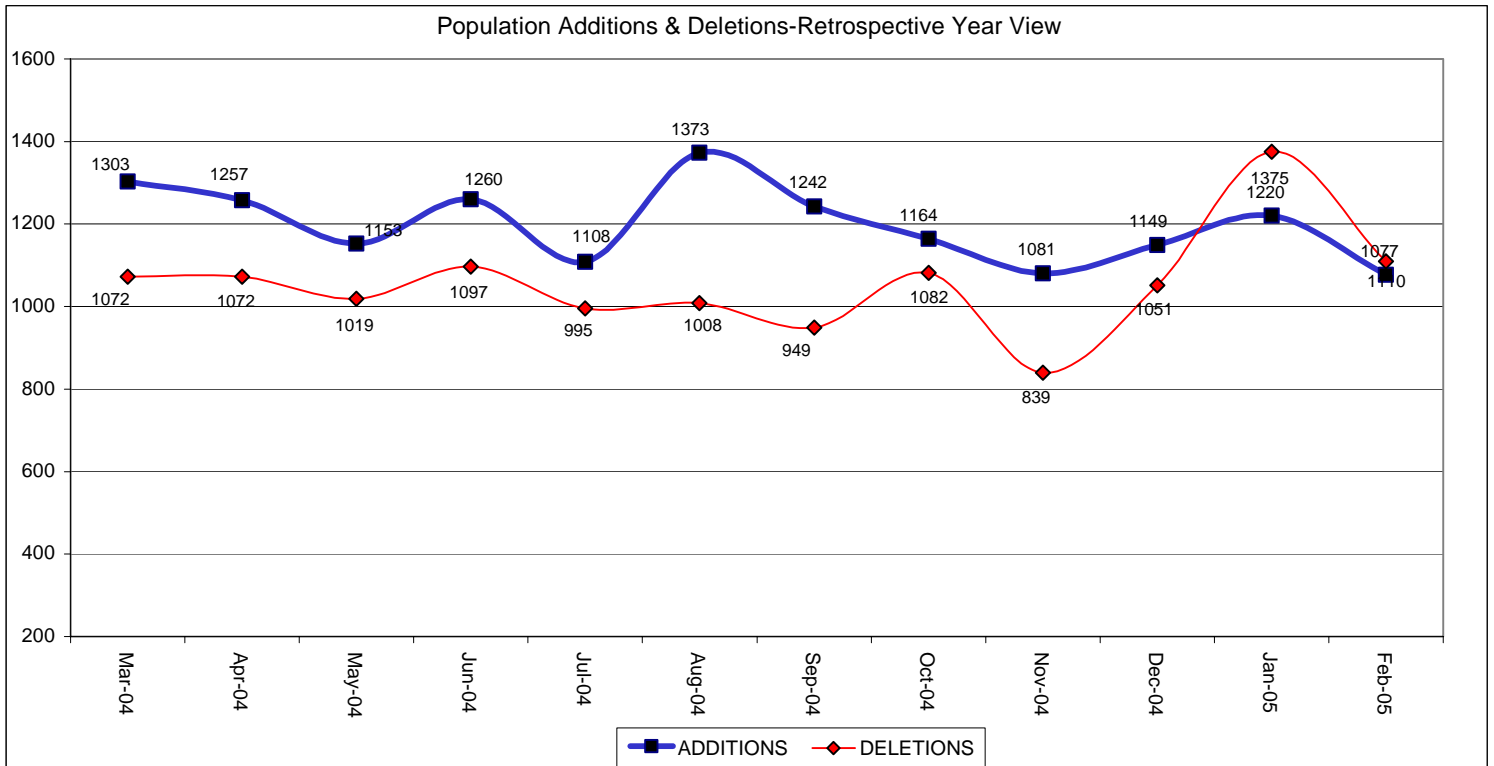

Table 3
SUPERVISED POPULATION BY ORIGINATING JURISDICTION and REGION / DISTRICT
February 2005

Region / District	PA Parole State Sentence				County		Other States		Total Population
	State Prisons	Boot Camp	County Prisons	Subtotal	Special Probation	Special Parole	Parole	Probation	
Chester	1,386	110	217	1,713	254	4	55	327	2,353
Philadelphia	6,723	270	350	7,343	546	3	108	401	8,401
Eastern Region	8,109	380	567	9,056	800	7	163	728	10,754
Allentown	1,879	107	348	2,334	193	8	48	351	2,934
Harrisburg	2,628	223	212	3,063	224	9	68	318	3,682
Scranton	707	32	238	977	92	0	51	290	1,410
Williamsport	539	34	54	627	72	2	18	103	822
Central Region	5,753	396	852	7,001	581	19	185	1,062	8,848
Altoona	604	23	68	695	136	29	24	90	974
Mercer	483	12	23	518	1,121	661	14	55	2,369
Erie	766	46	47	859	169	27	18	66	1,139
Pittsburgh	2,507	194	64	2,765	689	45	58	247	3,804
Western Region	4,360	275	202	4,837	2,115	762	114	458	8,286
Total	18,222	1,051	1,621	20,894	3,496	788	462	2,248	27,888
Percent of Total	65%	4%	6%	75%	13%	3%	2%	8%	100%

Table 4
SUPERVISED POPULATION BY GRADE OF SUPERVISION and REGION / DISTRICT
February 2005

Region / District	Reporting						Non-Reporting		Total Population
	Enhanced	Maximum	Medium	Minimum	Not Classified	Subtotal	Absconder	Detainees	
Chester	128	904	497	238	37	1,804	115	434	2,353
Philadelphia	98	2,994	1,894	809	15	5,810	839	1,752	8,401
Eastern Region	226	3,898	2,391	1,047	52	7,614	954	2,186	10,754
Allentown	12	709	755	747	9	2,232	199	503	2,934
Harrisburg	16	821	727	1,126	15	2,705	185	792	3,682
Scranton	19	287	358	459	6	1,129	35	246	1,410
Williamsport	0	101	165	444	3	713	9	100	822
Central Region	47	1,918	2,005	2,776	33	6,779	428	1,641	8,848
Altoona	1	209	249	300	17	776	34	164	974
Mercer	2	275	814	923	12	2,026	90	253	2,369
Erie	6	233	228	405	5	877	37	225	1,139
Pittsburgh	54	1,114	843	840	3	2,854	188	762	3,804
Western Region	63	1,831	2,134	2,468	37	6,533	349	1,404	8,286
Total	336	7,647	6,530	6,291	122	20,926	1,731	5,231	27,888
Percent of Total	1%	27%	23%	23%	0%	75%	6%	19%	100%

Table 5
SUPERVISED POPULATION BY GENDER, RACE and REGION / DISTRICT
February 2005

Region / District	Male			Female			Percent Male	Percent Female	Total Population
	White	Non White	Total	White	Non White	Total			
Chester	854	1,306	2,160	125	68	193	92%	8%	2,353
Philadelphia	935	6,932	7,867	112	422	534	94%	6%	8,401
EASTERN REGION	1,789	8,238	10,027	237	490	727	93%	7%	10,754
Allentown	1,170	1,452	2,622	173	139	312	89%	11%	2,934
Harrisburg	1,615	1,660	3,275	240	167	407	89%	11%	3,682
Scranton	972	265	1,237	146	27	173	88%	12%	1,410
Williamsport	584	79	663	135	24	159	81%	19%	822
CENTRAL REGION	4,341	3,456	7,797	694	357	1,051	88%	12%	8,848
Altoona	751	119	870	96	8	104	89%	11%	974
Mercer	1,593	311	1,904	397	68	465	80%	20%	2,369
Erie	670	339	1,009	96	34	130	89%	11%	1,139
Pittsburgh	1,583	1,856	3,439	213	152	365	90%	10%	3,804
WESTERN REGION	4,597	2,625	7,222	802	262	1,064	87%	13%	8,286
TOTAL	10,727	14,319	25,046	1,733	1,109	2,842	90%	10%	27,888

Table 6
SUPERVISED POPULATION BY EMPLOYMENT STATUS and REGION / DISTRICT
February 2005

Region / District	Employed	Unemployed	Unemployment Rate	Unable to Work	Unknown	Non Reporting	Total Population
Chester	955	588	38%	245	16	549	2,353
Philadelphia	2,861	2,221	44%	722	6	2,591	8,401
EASTERN REGION	3,816	2,809	42%	967	22	3,140	10,754
Allentown	1,464	392	21%	374	2	702	2,934
Harrisburg	1,864	524	22%	308	9	977	3,682
Scranton	709	288	29%	125	7	281	1,410
Williamsport	480	124	21%	109	0	109	822
CENTRAL REGION	4,517	1,328	23%	916	18	2,069	8,848
Altoona	475	160	25%	135	6	198	974
Mercer	1,021	608	37%	396	1	343	2,369
Erie	516	172	25%	185	4	262	1,139
Pittsburgh	1,730	301	15%	821	2	950	3,804
WESTERN REGION	3,742	1,241	25%	1,537	13	1,753	8,286
TOTAL	12,075	5,378	31%	3,420	53	6,962	27,888

**Table 7
BOARD DECISIONS
February 2005**

Type of Decision		Total
Parole / Reparole to Street		877
Parole / Reparole to Detainer		93
Refused		716
Total Considered		1,686
Percent Granted		58%
Recommitments		503
Refer to Prior Action		114
Assigned by Courts		331
Other Decisions		658
Total Decisions		3,292

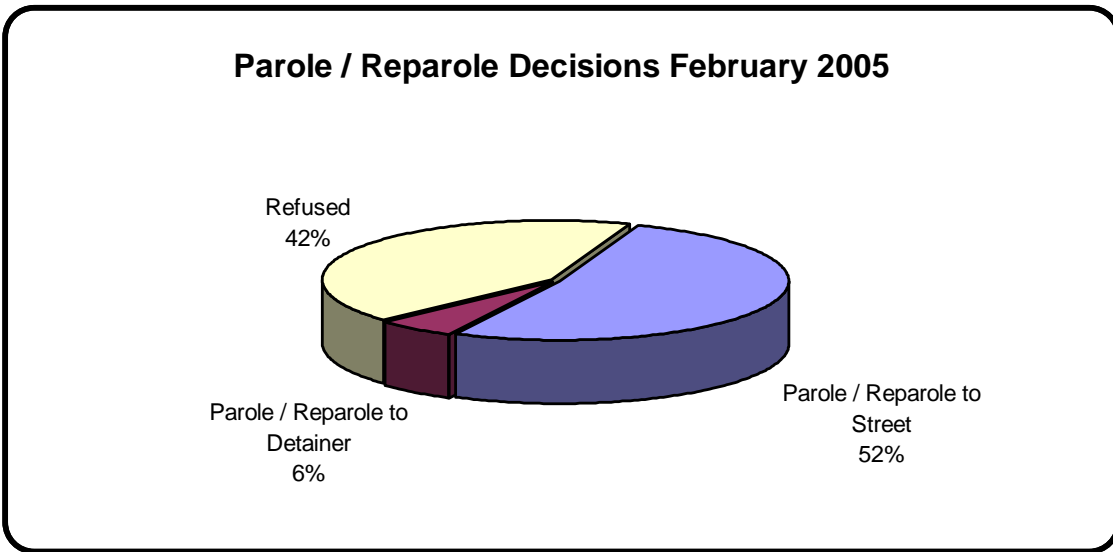
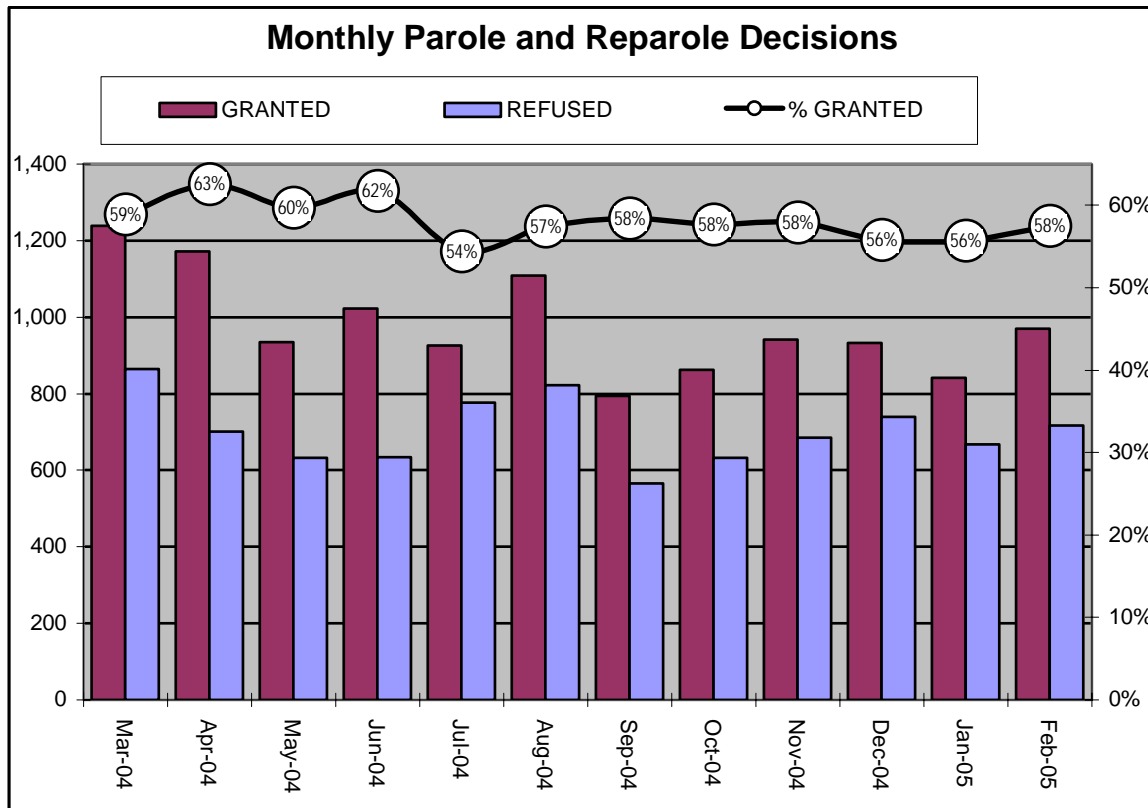

Table 8
MONTHLY PAROLE and REPAROLE DECISIONS
February 2005

MONTH/YEAR	GRANTED	REFUSED	CONSIDERED	% GRANTED
Mar-04	1,239	865	2,104	59%
Apr-04	1,171	701	1,872	63%
May-04	935	632	1,567	60%
Jun-04	1,022	634	1,656	62%
Jul-04	925	776	1,701	54%
Aug-04	1,108	822	1,930	57%
Sep-04	794	566	1,360	58%
Oct-04	862	633	1,495	58%
Nov-04	942	685	1,627	58%
Dec-04	932	739	1,671	56%
Jan-05	841	668	1,509	56%
Feb-05	970	716	1,686	58%
Monthly Avg Prior 12 Mo	984	695	1,679	59%



PBPP Population Breakdown By Place of Incarceration/Jurisdiction - February 2005

Monthly Count of Board Actions							
	Non-SCI			SCI			
Type of Decision	Parole	Refuse	Total	Parole	Refuse	Total	Total Board Actions
January 2005	79	48	127	762	620	1,382	1,509
February 2005	78	54	132	892	662	1,554	1,686
2005 Total	157	102	259	1654	1282	2,936	3,195

Offender Status- February 2005					
Status	State Prison	County Prison	County Sentence	Other States Cases	Total
Supervision	13,834	1,179	3,412	2,501	20,926
Absconder	1,355	94	238	44	1,731
Detention	4,084	348	634	165	5,231
Total	19,273	1,621	4,284	2,710	27,888

PBPP Monthly Population Profile						
Offender Status	Sep 04	Oct 04	Nov 04	Dec 04	Jan 05	Feb 05
State sentence from state institution	19,250	19,258	19,463	19,498	19,321	19,273
<i>Supervision</i>	13,888	13,903	13,969	13,970	13,927	13,834
<i>Absconder</i>	1,399	1,375	1,379	1,399	1,370	1,355
<i>Detention</i>	3,963	3,980	4,115	4,129	4,024	4,084
State sentence from County Prison	1,684	1,690	1,702	1,682	1,642	1,621
<i>Supervision</i>	1,239	1,232	1,236	1,227	1,195	1,179
<i>Absconder</i>	90	94	98	97	96	94
<i>Detention</i>	355	364	368	358	351	348
County sentence Prob & Parole	4,241	4,229	4,199	4,240	4,277	4,284
<i>Supervision</i>	3,337	3,319	3,292	3,356	3,406	3,412
<i>Absconder</i>	252	255	265	251	234	238
<i>Detention</i>	652	655	642	633	637	634
Other state's sentence Prob & Parole	2,473	2,564	2,631	2,657	2,684	2,710
<i>Supervision</i>	2,292	2,380	2,446	2,466	2,493	2,501
<i>Absconder</i>	36	38	39	41	41	44
<i>Detention</i>	145	146	146	150	150	165
PBPP Population end of month	27,648	27,741	27,995	28,077	27,924	27,888

PBPP Population Breakdown By Place of Incarceration/Jurisdiction - February 2005

Additions and Deletions						
	Sep 04	Oct 04	Nov 04	Dec 04	Jan 05	Feb 05
Total Additions	1,177	1,128	1,057	1,154	1,220	1,077
State sentence - SCI	778	672	677	720	790	701
State sentence - Cnty Prison	59	80	73	72	62	59
County sentence Prob & Parole	189	175	136	220	205	176
Other state's sentence	151	201	171	142	163	141
Total Deletions	952	1,085	841	1,054	1,375	1,110
State sentence - SCI	585	656	466	621	920	699
<i>Technical Violator</i>	242	283	177	244	383	275
<i>Convicted Violator</i>	83	86	75	111	185	124
<i>Maximum Expiration</i>	232	254	198	240	327	272
<i>Other Case Closure</i>	28	33	16	26	25	28
State sentence - Cnty Prison	78	76	63	92	97	78
<i>Technical Violator</i>	28	25	19	30	31	21
<i>Convicted Violator</i>	9	9	10	10	12	17
<i>Maximum Expiration</i>	39	39	30	49	50	38
<i>Other Case Closure</i>	2	3	4	3	4	2
County sentence Prob & Parole	212	230	198	217	226	210
<i>Technical Violator</i>	33	46	37	46	32	46
<i>Convicted Violator</i>	23	27	28	23	21	27
<i>Maximum Expiration</i>	112	119	93	104	118	88
<i>Other Case Closure</i>	44	38	40	44	55	49
Other state's sentence	77	123	114	124	132	123
<i>Technical Violator</i>	0	2	3	3	2	1
<i>Convicted Violator</i>	0	2	1	63	2	1
<i>Maximum Expiration</i>	37	72	58	57	63	66
<i>Other Case Closure</i>	40	47	52	2	65	55
PBPP Population end of month	27,648	27,741	27,995	28,077	27,924	27,888