

COMMONWEALTH OF PENNSYLVANIA

Board of Probation and Parole

MONTHLY PROGRAM REPORT

May 2004



Edward G. Rendell
Governor

Benjamin Martinez
Chairman

Allen Castor
Member

Michael L. Green
Member

Jeffrey R. Imboden
Member

Gary R. Lucht
Member

Gerard N. Massaro, Ph.D.
Member

Sean R. Ryan
Member

Michael M. Webster
Member

Lloyd A. White
Member

Mary A. Achilles
Victim Advocate

pbbb
AN EQUAL OPPORTUNITY EMPLOYER

**Table 1
WORKLOAD AND POPULATION CHANGES BY REGION / DISTRICT
May 2004**

| REGION / DISTRICT | Beginning Fiscal Yr. July 2003 | Current Month Population | Fiscal YTD Index | Additions | Deletions | | Number of Agents ¹ | Average Workload | Total Workload |
|-------------------------|--------------------------------|--------------------------|------------------|--------------|------------------------|-----------------|-------------------------------|------------------|----------------|
| | | | | | Recommits/ Revocations | Other Deletions | | | |
| CHESTER | 1,946 | 2,105 | 108 | 69 | 40 | 53 | 31 | 137 | 4,254 |
| PHILADELPHIA | 7,729 | 8,135 | 105 | 329 | 139 | 134 | 108 | 139 | 14,962 |
| EASTERN REGION | 9,675 | 10,240 | 106 | 398 | 179 | 187 | 139 | 138 | 19,216 |
| ALLENTOWN | 2,487 | 2,683 | 108 | 137 | 61 | 56 | 37 | 137 | 5,070 |
| HARRISBURG | 3,028 | 3,418 | 113 | 146 | 74 | 79 | 40 | 169 | 6,760 |
| SCRANTON | 1,129 | 1,315 | 116 | 74 | 9 | 24 | 18 | 152 | 2,737 |
| WILLIAMSPORT | 708 | 795 | 112 | 17 | 12 | 7 | 14 | 124 | 1,740 |
| CENTRAL REGION | 7,352 | 8,211 | 112 | 374 | 156 | 166 | 109 | 150 | 16,307 |
| ALTOONA | 760 | 882 | 116 | 44 | 8 | 9 | 15 | 133 | 1,990 |
| MERCER | 2,294 | 2,345 | 102 | 130 | 50 | 95 | 34 | 143 | 4,877 |
| ERIE | 1,005 | 1,118 | 111 | 50 | 18 | 17 | 16 | 140 | 2,238 |
| PITTSBURGH | 3,667 | 3,807 | 104 | 157 | 64 | 70 | 58 | 126 | 7,329 |
| WESTERN REGION | 7,726 | 8,152 | 106 | 381 | 140 | 191 | 123 | 134 | 16,434 |
| TOTAL Supervised | 24,753 | 26,603 | 107 | 1,153 | 475 | 544 | 371 | 140 | 51,957 |

¹ Filled agent positions

| | | | | | | |
|------------------------------|--------------|--------------|------------|-----------|-----------|-----------|
| PA Offenders in Other States | 2,335 | 2,481 | 106 | 56 | 14 | 26 |
|------------------------------|--------------|--------------|------------|-----------|-----------|-----------|

Population Change - Retrospective Year View

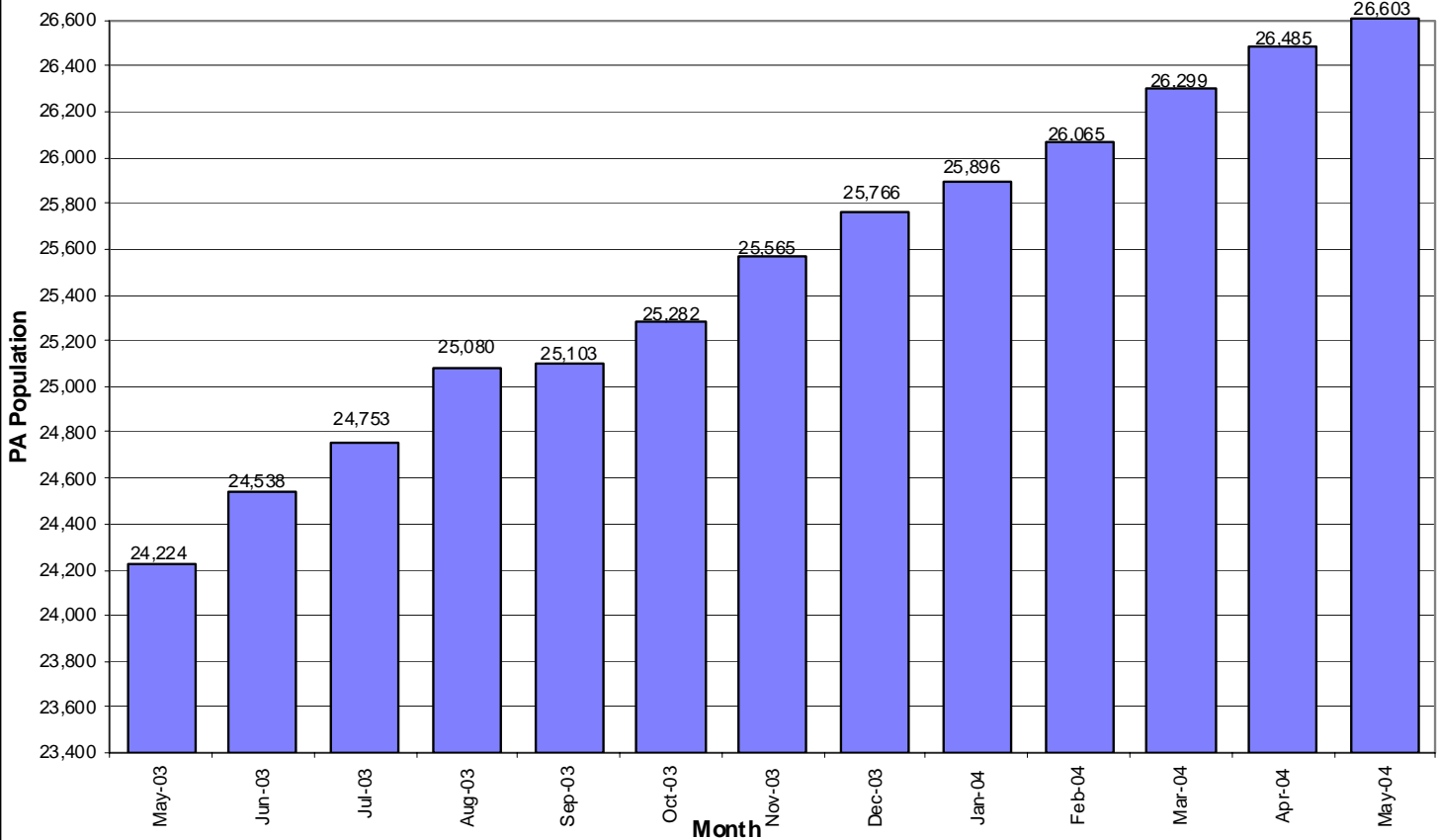

Table 2
SUPERVISED POPULATION ADDITIONS AND DELETIONS
May 2004

| Population Additions and Deletions | Parole | ReParole | Special County Probation | Special County Parole | Other States' Parole | Other States' Probation | Monthly Total | Fiscal YTD Total |
|----------------------------------------|--------|----------|--------------------------|-----------------------|----------------------|-------------------------|---------------|------------------|
| ADDITIONS | 672 | 180 | 137 | 43 | 18 | 103 | 1,153 | 12,507 |
| DELETIONS-RECOMMITMENTS | | | | | | | | 0 |
| <i>Convicted Parole Violator</i> | | | | | | | | 0 |
| State Corrections | 105 | 21 | 0 | 0 | 0 | 0 | 126 | 962 |
| County Corrections | 4 | 0 | 8 | 5 | 0 | 0 | 17 | 232 |
| Other States | 0 | 0 | 0 | 0 | 0 | 0 | 0 | 9 |
| Total Convicted Parole Violator | 109 | 21 | 8 | 5 | 0 | 0 | 143 | 1,203 |
| <i>Technical Parole Violator</i> | | | | | | | | 0 |
| State Corrections | 205 | 61 | 4 | 0 | 0 | 0 | 270 | 2,692 |
| County Corrections | 19 | 3 | 22 | 17 | 0 | 0 | 61 | 583 |
| Other States | 0 | | 0 | 0 | 1 | 0 | 1 | 13 |
| Total Technical Parole Violator | 224 | 64 | 26 | 17 | 1 | 0 | 332 | 3,288 |
| TOTAL RECOMMITMENTS | 333 | 85 | 34 | 22 | 1 | 0 | 475 | 4,491 |
| Deletion Maximum Discharge | 196 | 52 | 77 | 34 | 9 | 58 | 426 | 4,540 |
| Deletion Death | 13 | 4 | 2 | 0 | 0 | 1 | 20 | 181 |
| Deletion Other | 17 | 5 | 34 | 8 | 7 | 35 | 98 | 1,155 |
| TOTAL DELETIONS | 559 | 146 | 147 | 64 | 17 | 94 | 1,019 | 10,367 |

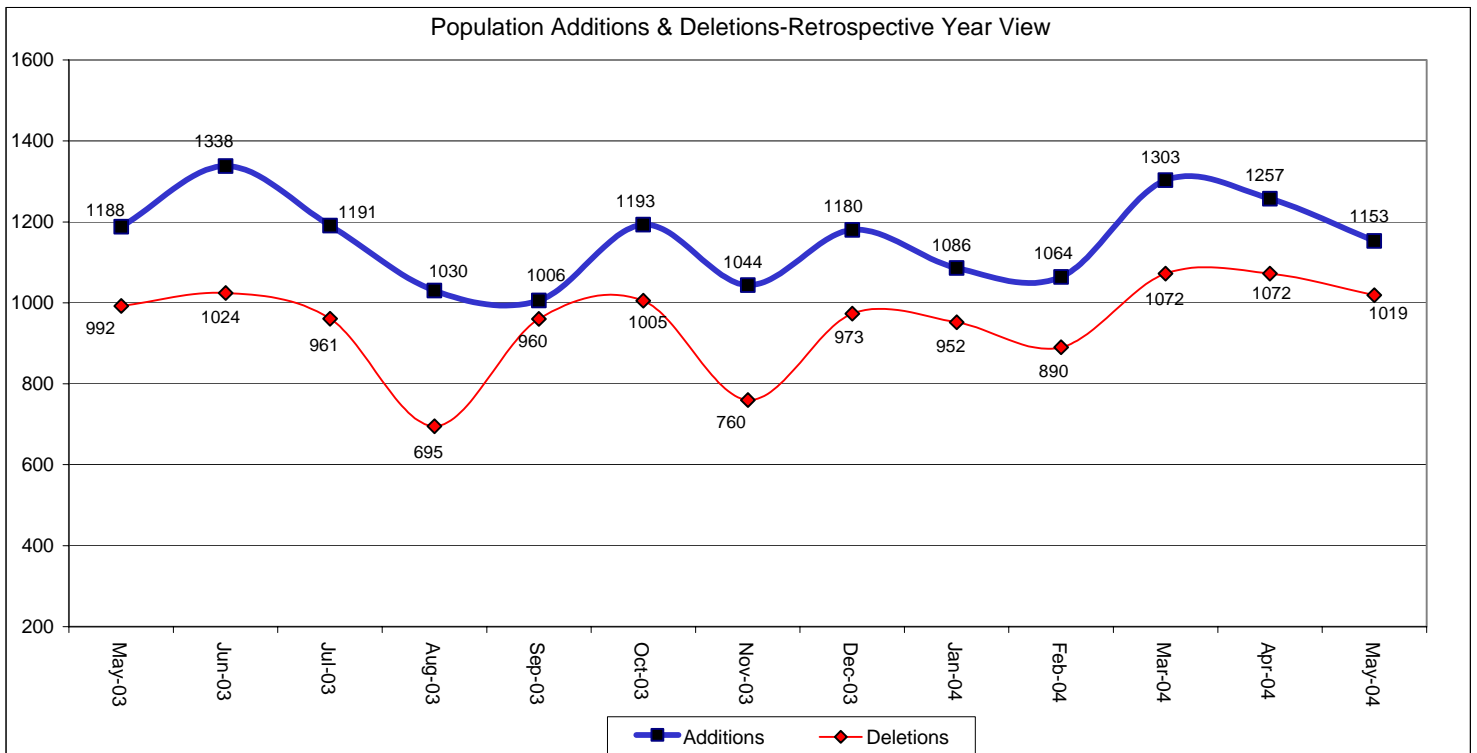

Table 3
SUPERVISED POPULATION BY ORIGINATING JURISDICTION and REGION / DISTRICT
May 2004

| Region / District | PA Parole State Sentence | | | | County | | Other States | | Total Population |
|-------------------------|--------------------------|--------------|----------------|---------------|-------------------|----------------|--------------|--------------|------------------|
| | State Prisons | Boot Camp | County Prisons | Subtotal | Special Probation | Special Parole | Parole | Probation | |
| Chester | 1,250 | 108 | 190 | 1,548 | 229 | 6 | 59 | 263 | 2,105 |
| Philadelphia | 6,779 | 267 | 248 | 7,294 | 437 | 5 | 97 | 302 | 8,135 |
| Eastern Region | 8,029 | 375 | 438 | 8,842 | 666 | 11 | 156 | 565 | 10,240 |
| Allentown | 1,760 | 112 | 342 | 2,214 | 168 | 3 | 51 | 247 | 2,683 |
| Harrisburg | 2,446 | 223 | 217 | 2,886 | 186 | 8 | 60 | 278 | 3,418 |
| Scranton | 654 | 34 | 292 | 980 | 72 | 4 | 37 | 222 | 1,315 |
| Williamsport | 517 | 32 | 69 | 618 | 66 | 3 | 15 | 93 | 795 |
| Central Region | 5,377 | 401 | 920 | 6,698 | 492 | 18 | 163 | 840 | 8,211 |
| Altoona | 542 | 21 | 66 | 629 | 129 | 39 | 11 | 74 | 882 |
| Mercer | 464 | 15 | 22 | 501 | 1,109 | 664 | 12 | 59 | 2,345 |
| Erie | 772 | 40 | 45 | 857 | 161 | 34 | 17 | 49 | 1,118 |
| Pittsburgh | 2,465 | 183 | 83 | 2,731 | 732 | 51 | 60 | 233 | 3,807 |
| Western Region | 4,243 | 259 | 216 | 4,718 | 2,131 | 788 | 100 | 415 | 8,152 |
| Total | 17,649 | 1,035 | 1,574 | 20,258 | 3,289 | 817 | 419 | 1,820 | 26,603 |
| Percent of Total | 66% | 4% | 6% | 76% | 12% | 3% | 2% | 7% | 100% |

Table 4
SUPERVISED POPULATION BY GRADE OF SUPERVISION and REGION / DISTRICT
May 2004

| Region / District | Reporting | | | | | | Non-Reporting | | Total Population |
|-------------------------|------------|--------------|--------------|--------------|----------------|---------------|---------------|--------------|------------------|
| | Enhanced | Maximum | Medium | Minimum | Not Classified | Subtotal | Absconder | Detainees | |
| Chester | 185 | 746 | 507 | 209 | 6 | 1,653 | 104 | 348 | 2,105 |
| Philadelphia | 91 | 3,132 | 1,918 | 553 | 15 | 5,709 | 776 | 1,650 | 8,135 |
| Eastern Region | 276 | 3,878 | 2,425 | 762 | 21 | 7,362 | 880 | 1,998 | 10,240 |
| Allentown | 26 | 893 | 803 | 357 | 10 | 2,089 | 186 | 408 | 2,683 |
| Harrisburg | 122 | 1,305 | 907 | 377 | 12 | 2,723 | 172 | 523 | 3,418 |
| Scranton | 26 | 418 | 439 | 195 | 2 | 1,080 | 36 | 199 | 1,315 |
| Williamsport | 7 | 249 | 293 | 152 | 0 | 701 | 6 | 88 | 795 |
| Central Region | 181 | 2,865 | 2,442 | 1,081 | 24 | 6,593 | 400 | 1,218 | 8,211 |
| Altoona | 12 | 355 | 277 | 74 | 7 | 725 | 32 | 125 | 882 |
| Mercer | 12 | 501 | 1,260 | 224 | 5 | 2,002 | 100 | 243 | 2,345 |
| Erie | 13 | 323 | 423 | 165 | 3 | 927 | 34 | 157 | 1,118 |
| Pittsburgh | 76 | 1,308 | 998 | 464 | 24 | 2,870 | 178 | 759 | 3,807 |
| Western Region | 113 | 2,487 | 2,958 | 927 | 39 | 6,524 | 344 | 1,284 | 8,152 |
| Total | 570 | 9,230 | 7,825 | 2,770 | 84 | 20,479 | 1,624 | 4,500 | 26,603 |
| Percent of Total | 2% | 35% | 29% | 10% | 1% | 77% | 6% | 17% | 100% |

Table 5
SUPERVISED POPULATION BY GENDER, RACE and REGION / DISTRICT
May 2004

| Region / District | Male | | | Female | | | Percent Male | Percent Female | Total Population |
|-----------------------|---------------|---------------|---------------|--------------|--------------|--------------|--------------|----------------|------------------|
| | White | Non White | Total | White | Non White | Total | | | |
| Chester | 770 | 1,161 | 1,931 | 106 | 68 | 174 | 92% | 8% | 2,105 |
| Philadelphia | 891 | 6,734 | 7,625 | 98 | 412 | 510 | 94% | 6% | 8,135 |
| EASTERN REGION | 1,661 | 7,895 | 9,556 | 204 | 480 | 684 | 93% | 7% | 10,240 |
| Allentown | 1,066 | 1,313 | 2,379 | 172 | 132 | 304 | 89% | 11% | 2,683 |
| Harrisburg | 1,507 | 1,519 | 3,026 | 222 | 170 | 392 | 89% | 11% | 3,418 |
| Scranton | 903 | 245 | 1,148 | 136 | 31 | 167 | 87% | 13% | 1,315 |
| Williamsport | 571 | 78 | 649 | 126 | 20 | 146 | 82% | 18% | 795 |
| CENTRAL REGION | 4,047 | 3,155 | 7,202 | 656 | 353 | 1,009 | 88% | 12% | 8,211 |
| Altoona | 681 | 106 | 787 | 87 | 8 | 95 | 89% | 11% | 882 |
| Mercer | 1,578 | 312 | 1,890 | 391 | 64 | 455 | 81% | 19% | 2,345 |
| Erie | 634 | 345 | 979 | 90 | 49 | 139 | 88% | 12% | 1,118 |
| Pittsburgh | 1,532 | 1,908 | 3,440 | 204 | 163 | 367 | 90% | 10% | 3,807 |
| WESTERN REGION | 4,425 | 2,671 | 7,096 | 772 | 284 | 1,056 | 87% | 13% | 8,152 |
| TOTAL | 10,133 | 13,721 | 23,854 | 1,632 | 1,117 | 2,749 | 90% | 10% | 26,603 |

Table 6
SUPERVISED POPULATION BY EMPLOYMENT STATUS and REGION / DISTRICT
May 2004

| Region / District | Employed | Unemployed | Unemployment Rate | Unable to Work | Unknown | Non Reporting | Total Population |
|-----------------------|---------------|--------------|-------------------|----------------|-----------|---------------|------------------|
| Chester | 644 | 730 | 53% | 261 | 18 | 452 | 2,105 |
| Philadelphia | 2,567 | 2,388 | 48% | 727 | 27 | 2,426 | 8,135 |
| EASTERN REGION | 3,211 | 3,118 | 49% | 988 | 45 | 2,878 | 10,240 |
| Allentown | 1,025 | 741 | 42% | 323 | 0 | 594 | 2,683 |
| Harrisburg | 1,663 | 643 | 28% | 402 | 15 | 695 | 3,418 |
| Scranton | 546 | 385 | 41% | 147 | 2 | 235 | 1,315 |
| Williamsport | 461 | 137 | 23% | 100 | 3 | 94 | 795 |
| CENTRAL REGION | 3,695 | 1,906 | 34% | 972 | 20 | 1,618 | 8,211 |
| Altoona | 436 | 141 | 24% | 140 | 8 | 157 | 882 |
| Mercer | 992 | 612 | 38% | 396 | 2 | 343 | 2,345 |
| Erie | 401 | 263 | 40% | 263 | 0 | 191 | 1,118 |
| Pittsburgh | 1,672 | 426 | 20% | 768 | 4 | 937 | 3,807 |
| WESTERN REGION | 3,501 | 1,442 | 29% | 1,567 | 14 | 1,628 | 8,152 |
| TOTAL | 10,407 | 6,466 | 38% | 3,527 | 79 | 6,124 | 26,603 |

Table 7
BOARD DECISIONS
May 2004

| Type of Decision | | Total |
|-------------------------------|--|--------------|
| Parole / Reparole to Street | | 833 |
| Parole / Reparole to Detainer | | 102 |
| Refused | | 632 |
| Total Considered | | 1,567 |
| Percent Granted | | 60% |
| Recommitments | | 597 |
| Refer to Prior Action | | 73 |
| Assigned by Courts | | 377 |
| Other Decisions | | 757 |
| Total Decisions | | 3,371 |

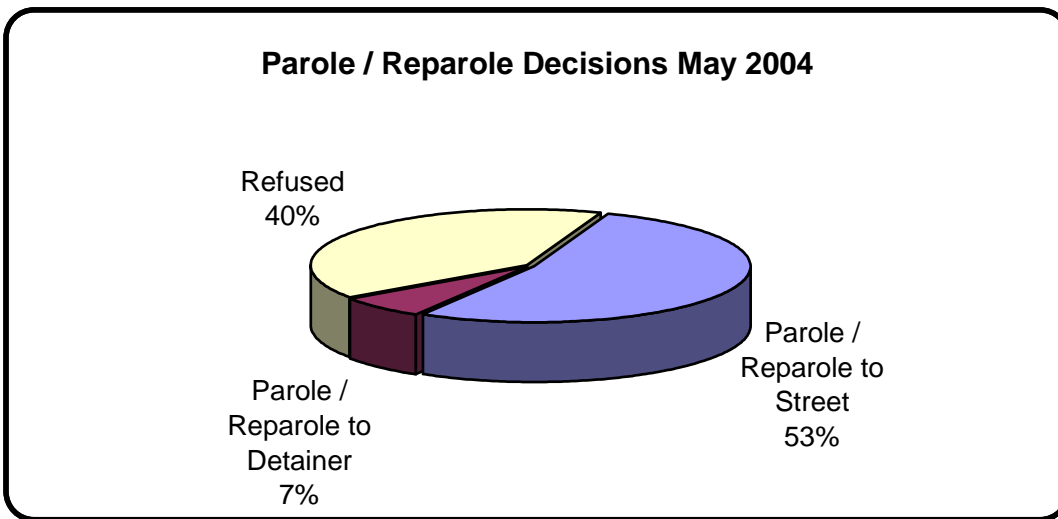

Table 8
MONTHLY PAROLE and REPAROLE DECISIONS
May 2004

| MONTH/YEAR | GRANTED | REFUSED | CONSIDERED | % GRANTED |
|------------------------------------|---------|---------|------------|-----------|
| Jun-03 | 722 | 516 | 1,238 | 58% |
| Jul-03 | 986 | 706 | 1,692 | 58% |
| Aug-03 | 902 | 625 | 1,527 | 59% |
| Sep-03 | 1,138 | 704 | 1,842 | 62% |
| Oct-03 | 1,219 | 887 | 2,106 | 58% |
| Nov-03 | 808 | 557 | 1,365 | 59% |
| Dec-03 | 817 | 608 | 1,425 | 57% |
| Jan-04 | 960 | 682 | 1,642 | 58% |
| Feb-04 | 1,065 | 630 | 1,695 | 63% |
| Mar-04 | 1,239 | 865 | 2,104 | 59% |
| Apr-04 | 1,171 | 701 | 1,872 | 63% |
| May-04 | 935 | 632 | 1,567 | 60% |
| Monthly Avg Prior 12 Mo | 997 | 676 | 1,673 | 60% |

