

COMMONWEALTH OF PENNSYLVANIA

Board of Probation and Parole

MONTHLY STATISTICAL REPORT

May 2003



Edward G. Rendell
Governor

Benjamin Martinez
Acting Chairman

Allen Castor
Member

Barbara K. Descher
Member

Sean R. Ryan
Member

Richard A. Kipp
Member

Michael M. Webster
Member

Gary R. Lucht
Member

Lloyd A. White
Member

Mary A. Achilles
Victim Advocate

pbpp
AN EQUAL OPPORTUNITY EMPLOYER

Table 1
WORKLOAD AND POPULATION CHANGES BY DISTRICT
May 2003

Type of Cases	Beginning FY Cases Jul-02	Current Month Cases	Fiscal YTD Index	Additions	Deletions		Number of Agents ¹	Average Workload	Total Workload ²
					Recommits/ Revocations	Other Deletions			
CHESTER	1,925	1,922	100	69	29	39	31	124	3,859
PHILADELPHIA	7,503	7,502	100	390	150	131	116	121	14,006
EASTERN REGION	9,428	9,424	100	459	179	170	147	122	17,865
ALLENTOWN	2,441	2,419	99	87	60	47	36	125	4,490
HARRISBURG	2,704	2,937	109	157	64	62	44	139	6,137
SCRANTON	1,016	1,071	105	72	22	24	18	127	2,290
WILLIAMSPORT	689	701	102	35	14	17	14	115	1,612
CENTRAL REGION	6,850	7,128	104	351	160	150	112	130	14,529
ALTOONA	734	757	103	33	21	16	14	123	1,719
MERCER	2,293	2,350	102	133	30	97	30	167	5,005
ERIE	976	949	97	42	25	16	12	162	1,939
PITTSBURGH	3,690	3,616	98	170	61	67	57	128	7,297
WESTERN REGION	7,693	7,672	100	378	137	196	113	141	15,960
TOTAL CASES SUPERVISED	23,971	24,224	101	1,188	476	516	372	130	48,354

Pa Cases In Other States	2,203	2,263	103	31	4	42
--------------------------	-------	-------	-----	----	---	----

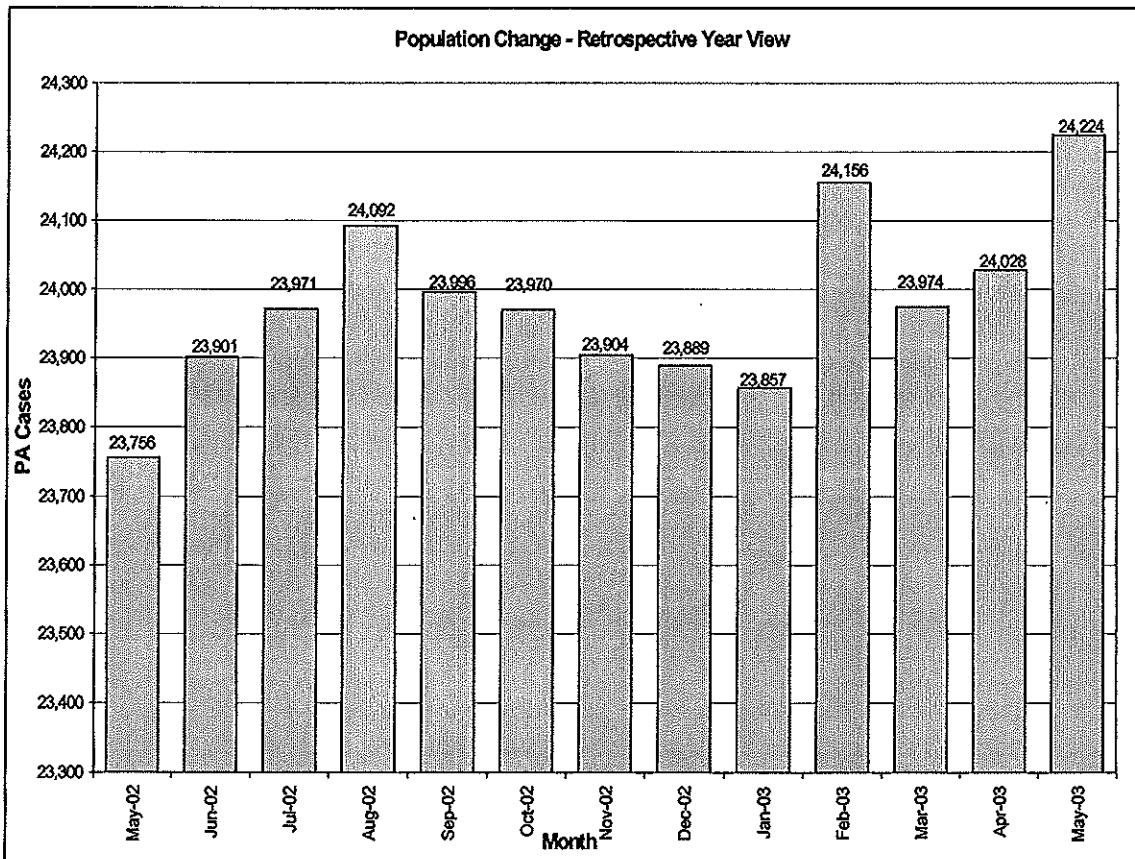

Table 1 Notes:

¹ Filled agent positions.

² New Workload Time Values effective July 2002

Table 2
CASE ADDITIONS AND DELETIONS FOR SUPERVISED OFFENDERS IN PENNSYLVANIA
May 2003

Case Additions and Deletions	Parole*	ReParole	Special County Probation	Special County Parole	Other States' Parole	Other States' Probation	Monthly Total	Fiscal YTD Total
ADDITIONS	655	182	162	45	29	115	1,188	10,605
DELETIONS-RECOMMITMENTS								
<i>Convicted Parole Violator</i>								
State Corrections	87	26	3	0	0	0	116	1,064
County Corrections	8	3	13	5	0	0	29	320
Other States Cases	0	0	0	0	0	1	1	7
Total Convicted Parole Violator	95	29	16	5	0	1	146	1,391
<i>Technical Parole Violator</i>								
State Corrections	207	67	8	0	0	0	282	2,643
County Corrections	20	2	18	1	0	0	41	609
Other States Cases	0	0	0	0	0	3	3	28
Total Technical Parole Violator	227	69	26	1	0	3	326	3,280
TOTAL RECOMMITMENTS	322	98	42	6	0	4	472	4,671
Deletion Maximum Discharge	192	50	60	40	8	45	395	4,380
Deletion Death	12	3	0	0	0	1	16	166
Deletion Other	16	5	32	11	7	38	109	1,065
TOTAL DELETIONS	542	156	134	57	15	88	992	10,282

*Includes program accounting adjustments.

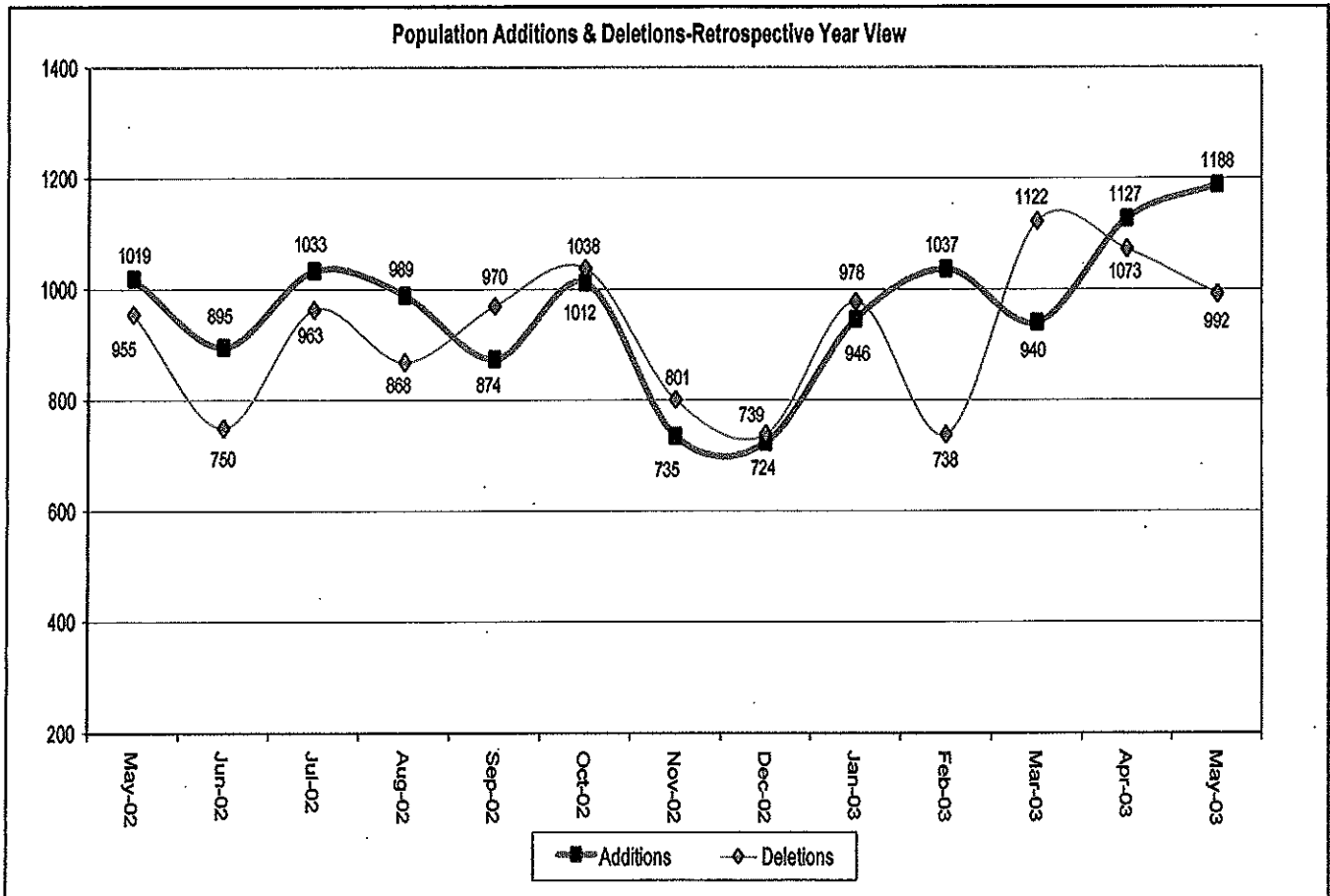

Table 3
CASES BY ORIGINATING JURISDICTION
BY REGION AND DISTRICT
May 2003

District/Region	PA Parole State Sentence				County		Other States		Total Cases
	from DOC	Boot Camp	County Prisons	Subtotal	Special Probation	Special Parole	Parole	Probation	
Chester	1,124	83	176	1,383	222	6	52	259	1,922
Philadelphia	6,140	276	279	6,695	391	12	94	310	7,502
Eastern Region	7,264	359	455	8,078	613	18	146	569	9,424
Allentown	1,568	97	321	1,986	145	6	46	236	2,419
Harrisburg	2,028	203	212	2,443	167	2	54	271	2,937
Scranton	441	21	302	764	84	4	32	187	1,071
Williamsport	441	34	56	531	58	7	16	89	701
Central Region	4,478	355	891	5,724	454	19	148	783	7,128
Altoona	444	17	66	527	113	47	9	61	757
Mercer	392	20	34	446	1,111	731	12	50	2,350
Erie	637	49	36	722	136	33	15	43	949
Pittsburgh	2,292	164	96	2,552	772	53	65	174	3,616
Western Region	3,765	250	232	4,247	2,132	864	101	328	7,672
Total Cases	15,507	964	1,578	18,049	3,199	901	395	1,680	24,224
Percent of Total	64%	4%	6%	74%	13%	4%	2%	7%	100%

Table 4
CASES BY GRADE OF SUPERVISION
BY REGION AND DISTRICT
May 2003

District/Region	Reporting						Non-Reporting		Total Cases
	Enhanced	Maximum	Medium	Minimum	Not Classified	Subtotal	Absconder	Detainees	
Chester	140	690	447	212	13	1,502	102	318	1,922
Philadelphia	262	2,536	1,851	551	22	5,222	790	1,490	7,502
Eastern Region	402	3,226	2,298	763	35	6,724	892	1,808	9,424
Allentown	46	680	730	387	0	1,843	187	389	2,419
Harrisburg	110	1,135	769	350	18	2,382	148	407	2,937
Scranton	33	299	373	181	1	887	25	159	1,071
Williamsport	7	226	268	122	1	624	9	68	701
Central Region	196	2,340	2,140	1,040	20	5,736	369	1,023	7,128
Altoona	26	242	268	82	3	621	34	102	757
Mercer	19	559	1,168	222	35	2,003	101	246	2,350
Erie	32	344	251	138	32	797	35	117	949
Pittsburgh	169	1,243	1,011	317	24	2,764	190	662	3,616
Western Region	246	2,388	2,698	759	94	6,185	360	1,127	7,672
Total Cases	844	7,954	7,136	2,562	149	18,645	1,621	3,958	24,224
Percent of Total	3%	33%	29%	11%	1%	77%	7%	16%	100%

Table 5
CASES BY SEX AND RACE
BY REGION AND DISTRICT
May 2003

District/Region	Male			Female			Percent Male	Percent Female	Total Cases
	White	Non White	Total	White	Non White	Total			
Chester	711	1,054	1,765	95	62	157	92%	8%	1,922
Philadelphia	825	6,185	7,010	86	406	492	93%	7%	7,502
EASTERN REGION	1,536	7,239	8,775	181	468	649	93%	7%	9,424
Allentown	983	1,160	2,143	168	108	276	89%	11%	2,419
Harrisburg	1,292	1,305	2,597	187	153	340	88%	12%	2,937
Scranton	762	170	932	109	30	139	87%	13%	1,071
Williamsport	488	71	559	116	26	142	80%	20%	701
CENTRAL REGION	3,525	2,706	6,231	580	317	897	87%	13%	7,128
Altoona	602	78	680	68	9	77	90%	10%	757
Mercer	1,571	345	1,916	351	83	434	82%	18%	2,350
Erie	534	302	836	70	43	113	88%	12%	949
Pittsburgh	1,447	1,816	3,263	171	182	353	90%	10%	3,616
WESTERN REGION	4,154	2,541	6,695	660	317	977	87%	13%	7,672
TOTAL CASES	9,215	12,486	21,701	1,421	1,102	2,523	90%	10%	24,224

Table 6
CASES BY EMPLOYMENT STATUS
BY REGION AND DISTRICT
May 2003

District/Region	Employed	Unemployed	Unemployment Rate	Unable to Work	Unknown	Non Reporting	Total
Chester	690	559	45%	249	4	420	1,922
Philadelphia	2,579	2,048	44%	588	7	2,280	7,502
EASTERN REGION	3,269	2,607	44%	837	11	2,700	9,424
Allentown	924	693	43%	226	0	576	2,419
Harrisburg	1,536	448	23%	394	4	555	2,937
Scranton	541	214	28%	131	1	184	1,071
Williamsport	406	118	23%	100	0	77	701
CENTRAL REGION	3,407	1,473	30%	851	5	1,392	7,128
Altoona	385	109	22%	122	5	136	757
Mercer	1,021	569	36%	412	1	347	2,350
Erie	441	147	25%	209	0	152	949
Pittsburgh	1,809	269	13%	686	0	852	3,616
WESTERN REGION	3,656	1,094	23%	1,429	6	1,487	7,672
TOTAL CASES	10,332	5,174	33%	3,117	22	5,579	24,224

**Table 7
BOARD DECISIONS
May 2003**

Type of Decision		Total
Parole to Street		918
Parole to Detainer		119
Parole Refused		805
Total Considered		1,842
Percent Granted		56%
Recommitments		466
Refer to Prior Action		216
Assigned by Courts		319
Other Decisions		730
Total Decisions		3,573

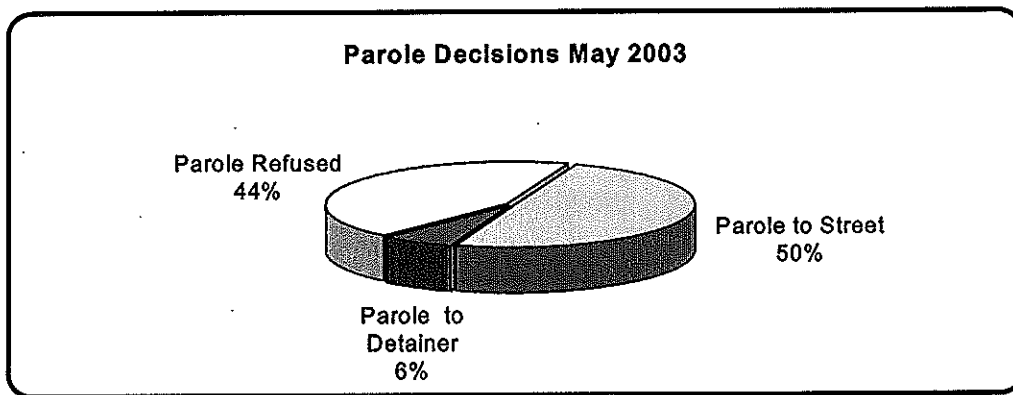

**Table 8
HEARINGS AND INTERVIEWS
May 2003**

Type of Decision	Board Members	Panels	Hearing Examiners	Total
HEARINGS				
Preliminary			96	96
Preliminary/Detention			27	27
Violation			234	234
Violation/Detention			58	58
Detention			43	43
Revocation			91	91
Revocation/Violation			8	8
Probable Cause Out-of State			12	12
Panel		28		28
Total Hearings		28	569	597
INTERVIEWS				
Parole Minimum	5	197	609	811
Review	1	205	212	418
Reparole Review	1	116	200	317
Application		13	6	19
Victim Input			14	14
Total Interviews	7	531	1,041	1,579

Table 9
MONTHLY PAROLING DECISIONS
May 2003

MONTH/YEAR	PAROLE GRANTED	PAROLE REFUSED	TOTAL CONSIDERED	% GRANTED
May-02	788	808	1,596	49%
Jun-02	649	652	1,301	50%
Jul-02	733	701	1,434	51%
Aug-02	897	782	1,679	53%
Sep-02	751	738	1,489	50%
Oct-02	718	664	1,382	52%
Nov-02	516	514	1,030	50%
Dec-02	851	799	1,650	52%
Jan-03	772	654	1,426	54%
Feb-03	747	526	1,273	59%
Mar-03	994	785	1,779	56%
Apr-03	891	677	1,568	57%
May-03	1,037	805	1,842	56%
Monthly Avg Prior 12 Mo	796	691	1,488	54%

