

COMMONWEALTH OF PENNSYLVANIA

Board of Probation and Parole

MONTHLY STATISTICAL REPORT

June 2003



Edward G. Rendell
Governor

Benjamin Martinez
Acting Chairman

Allen Castor
Member

Barbara K. Descher
Member

Sean R. Ryan
Member

Richard A. Kipp
Member

Michael M. Webster
Member

Gary R. Lucht
Member

Lloyd A. White
Member

Mary A. Achilles
Victim Advocate

pbpp
AN EQUAL OPPORTUNITY EMPLOYER

Table 1
WORKLOAD AND POPULATION CHANGES BY DISTRICT
June 2003

Type of Cases	Beginning FY Cases Jul-02	Current Month Cases	Fiscal YTD Index	Additions	Deletions		Number of of Agents ¹	Average Workload	Total Workload ²
					Recommits/ Revocations	Other Deletions			
CHESTER	1,925	1,942	101	74	24	40	30	129	3,862
PHILADELPHIA	7,503	7,679	102	478	172	127	116	123	14,225
EASTERN REGION	9,428	9,621	102	552	196	167	146	124	18,087
ALLENTOWN	2,441	2,488	102	164	44	61	36	129	4,628
HARRISBURG	2,704	2,954	109	159	47	74	44	137	6,043
SCRANTON	1,016	1,103	109	67	17	24	18	128	2,298
WILLIAMSPORT	689	706	102	32	5	26	13	120	1,557
CENTRAL REGION	6,850	7,251	106	422	113	185	111	131	14,526
ALTOONA	734	757	103	30	17	21	14	126	1,759
MERCER	2,293	2,315	101	113	50	92	31	159	4,936
ERIE	976	967	99	61	22	19	11	183	2,008
PITTSBURGH	3,690	3,627	98	160	68	74	57	128	7,280
WESTERN REGION	7,693	7,666	100	364	157	206	113	141	15,983
TOTAL CASES SUPERVISED	23,971	24,538	102	1,338	466	558	370	131	48,596

Pa Cases In Other States	2,203	2,293	104	50	11	30
--------------------------	-------	-------	-----	----	----	----

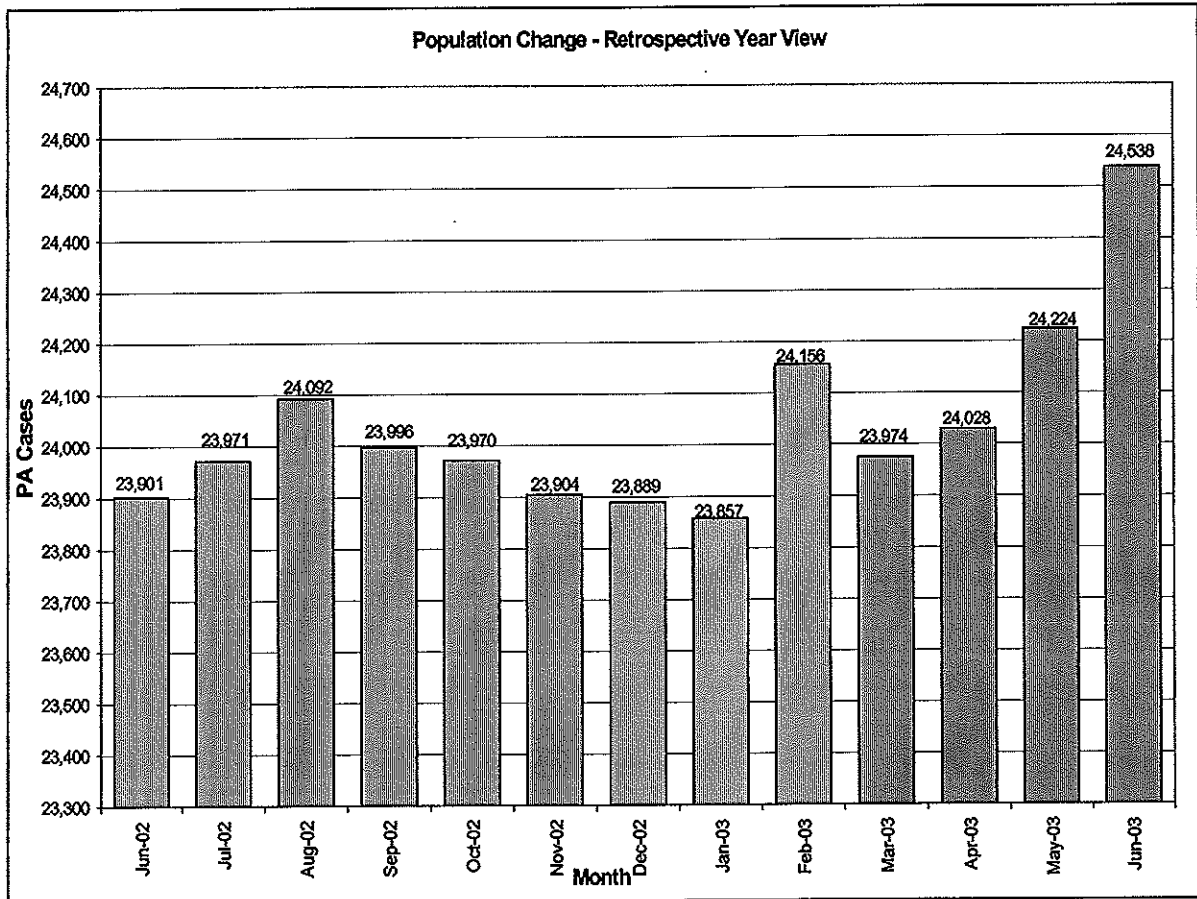

Table 1 Notes:

¹ Filled agent positions.

² New Workload Time Values effective July 2002.

Table 2
CASE ADDITIONS AND DELETIONS FOR SUPERVISED OFFENDERS IN PENNSYLVANIA
June 2003

Case Additions and Deletions	Parole	ReParole	Special County Probation	Special County Parole	Other States' Parole	Other States' Probation	Monthly Total	Fiscal YTD Total
ADDITIONS	799	238	124	53	27	97	1,338	11,943
DELETIONS-RECOMMITMENTS								
<i>Convicted Parole Violator</i>								
State Corrections	99	29	1	0	0	0	129	1,193
County Corrections	4	0	17	9	0	0	30	350
Other States Cases	0	0	0	0	0	2	2	9
Total Convicted Parole Violator	103	29	18	9	0	2	161	1,552
<i>Technical Parole Violator</i>								
State Corrections	181	62	5	0	0	0	248	2,891
County Corrections	14	4	30	8	0	0	56	665
Other States Cases	0	0	0	0	1	0	1	29
Total Technical Parole Violator	195	66	35	8	1	0	305	3,585
TOTAL RECOMMITMENTS	298	95	53	17	1	2	466	5,137
Deletion Maximum Discharge	238	41	74	30	4	62	449	4,829
Deletion Death	12	1	0	0	1	1	15	181
Deletion Other	6	6	32	7	7	36	94	1,159
TOTAL DELETIONS	554	143	159	54	13	101	1,024	11,306

Includes program accounting adjustments.

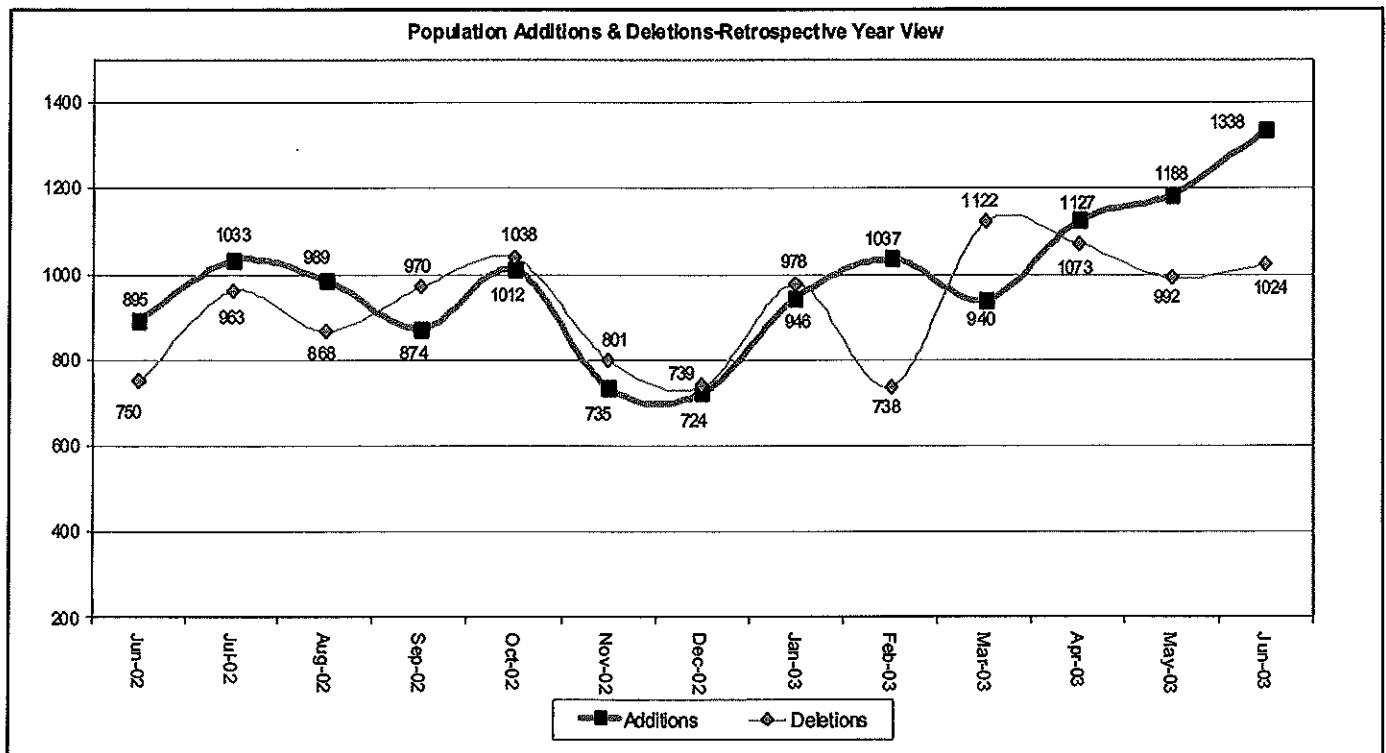

Table 3
CASES BY ORIGINATING JURISDICTION
BY REGION AND DISTRICT
June 2003

District/Region	PA Parole State Sentence				County		Other States		Total Cases
	from DOC	Boot Camp	County Prisons	Subtotal	Special Probation	Special Parole	Parole	Probation	
Chester	1,141	84	172	1,397	224	6	55	260	1,942
Philadelphia	6,308	277	257	6,842	405	12	99	321	7,679
Eastern Region	7,449	361	429	8,239	629	18	154	581	9,621
Allentown	1,634	104	320	2,058	145	6	46	233	2,488
Harrisburg	2,056	193	213	2,462	170	4	58	260	2,954
Scranton	466	21	304	791	87	3	34	188	1,103
Williamsport	448	31	61	540	55	6	15	90	706
Central Region	4,604	349	898	5,851	457	19	153	771	7,251
Altoona	447	16	64	527	114	48	8	60	757
Mercer	396	19	32	447	1,084	722	13	49	2,315
Erie	654	48	39	741	136	32	15	43	967
Pittsburgh	2,310	168	89	2,567	765	53	67	175	3,627
Western Region	3,807	251	224	4,282	2,099	855	103	327	7,666
Total Cases	15,860	961	1,551	18,372	3,185	892	410	1,679	24,538
Percent of Total	64%	4%	6%	74%	13%	4%	2%	7%	100%

Table 4
CASES BY GRADE OF SUPERVISION
BY REGION AND DISTRICT
June 2003

District/Region	Reporting						Non-Reporting		Total Cases
	Enhanced	Maximum	Medium	Minimum	Not Classified	Subtotal	Absconder	Detainees	
Chester	132	672	480	219	13	1,516	102	324	1,942
Philadelphia	260	2,688	1,883	540	63	5,434	781	1,464	7,679
Eastern Region	392	3,360	2,363	759	76	6,950	883	1,788	9,621
Allentown	49	746	730	377	8	1,910	178	400	2,488
Harrisburg	107	1,106	799	340	36	2,388	152	414	2,954
Scranton	31	320	370	182	3	906	24	173	1,103
Williamsport	9	223	271	117	1	621	7	78	706
Central Region	196	2,395	2,170	1,016	48	5,825	361	1,065	7,251
Altoona	27	250	263	78	5	623	33	101	757
Mercer	14	547	1,162	217	37	1,977	88	250	2,315
Erie	30	363	267	127	30	817	35	115	967
Pittsburgh	161	1,225	1,028	309	44	2,767	196	664	3,627
Western Region	232	2,385	2,720	731	116	6,184	352	1,130	7,666
Total Cases	820	8,140	7,253	2,506	240	18,959	1,596	3,983	24,538
Percent of Total	3%	33%	30%	10%	1%	77%	7%	16%	100%

Table 5
CASES BY SEX AND RACE
BY REGION AND DISTRICT
 June 2003

District/Region	Male			Female			Percent Male	Percent Female	Total Cases
	White	Non White	Total	White	Non White	Total			
Chester	731	1,054	1,785	97	60	157	92%	8%	1,942
Philadelphia	844	6,339	7,183	84	412	496	94%	6%	7,679
EASTERN REGION	1,575	7,393	8,968	181	472	653	93%	7%	9,621
Allentown	993	1,209	2,202	169	117	286	89%	11%	2,488
Harrisburg	1,287	1,323	2,610	188	156	344	88%	12%	2,954
Scranton	785	175	960	112	31	143	87%	13%	1,103
Williamsport	494	71	565	116	25	141	80%	20%	706
CENTRAL REGION	3,559	2,778	6,337	585	329	914	87%	13%	7,251
Altoona	601	83	684	65	8	73	90%	10%	757
Mercer	1,559	331	1,890	343	82	425	82%	18%	2,315
Erie	539	310	849	74	44	118	88%	12%	967
Pittsburgh	1,450	1,821	3,271	173	183	356	90%	10%	3,627
WESTERN REGION	4,149	2,545	6,694	655	317	972	87%	13%	7,666
TOTAL CASES	9,283	12,716	21,999	1,421	1,118	2,539	90%	10%	24,538

Table 6
CASES BY EMPLOYMENT STATUS
BY REGION AND DISTRICT
 June 2003

District/Region	Employed	Unemployed	Unemployment Rate	Unable to Work	Unknown	Non Reporting	Total
Chester	700	564	45%	246	6	426	1,942
Philadelphia	2,602	2,224	46%	592	16	2,245	7,679
EASTERN REGION	3,302	2,788	46%	838	22	2,671	9,621
Allentown	925	730	44%	255	0	578	2,488
Harrisburg	1,518	497	25%	370	3	566	2,954
Scranton	537	230	30%	136	3	197	1,103
Williamsport	408	109	21%	104	0	85	706
CENTRAL REGION	3,388	1,566	32%	865	6	1,426	7,251
Altoona	388	108	22%	122	5	134	757
Mercer	1,022	551	35%	404	0	338	2,315
Erie	441	154	26%	220	2	150	967
Pittsburgh	1,782	286	14%	698	1	860	3,627
WESTERN REGION	3,633	1,099	23%	1,444	8	1,482	7,666
TOTAL CASES	10,323	5,453	35%	3,147	36	5,579	24,538

Table 7
BOARD DECISIONS
June 2003

Type of Decision		Total
Parole to Street		643
Parole to Detainer		79
Parole Refused		516
Total Considered	1,238	
Percent Granted	58%	
Recommitments		435
Refer to Prior Action		185
Assigned by Courts		327
Other Decisions		693
Total Decisions		2,878

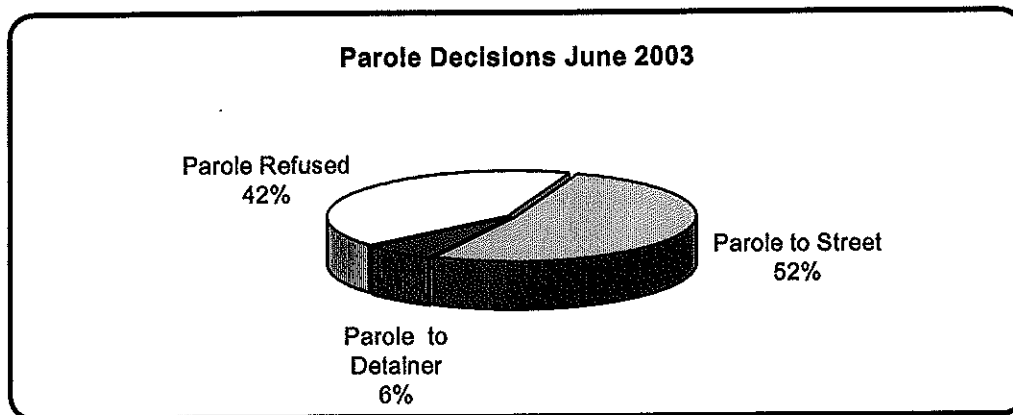

Table 8
HEARINGS AND INTERVIEWS
June 2003

Type of Decision	Board Members	Panels	Hearing Examiners	Total
HEARINGS				
Preliminary			102	102
Preliminary/Detention			31	31
Violation			196	196
Violation/Detention			53	53
Detention			36	36
Revocation			110	110
Revocation/Violation			7	7
Probable Cause Out-of State			17	17
Panel		46		46
Total Hearings		46	552	598
INTERVIEWS				
Parole Minimum	12	182	567	761
Review	7	297	269	573
Reparole Review	2	164	179	345
Application		11	7	18
Victim Input			14	14
Total Interviews	21	654	1,036	1,711

Table 9
MONTHLY PAROLE & REPAROLE DECISIONS
 June 2003

MONTH/YEAR	GRANTED	REFUSED	CONSIDERED	% GRANTED
Jun-02	649	652	1,301	50%
Jul-02	733	701	1,434	51%
Aug-02	897	782	1,679	53%
Sep-02	751	738	1,489	50%
Oct-02	718	664	1,382	52%
Nov-02	516	514	1,030	50%
Dec-02	851	799	1,650	52%
Jan-03	772	654	1,426	54%
Feb-03	747	526	1,273	59%
Mar-03	994	785	1,779	56%
Apr-03	891	677	1,568	57%
May-03	1,037	805	1,842	56%
Jun-03	722	516	1,238	58%
Monthly Avg Prior 12 Mo	802	680	1,483	54%

