

COMMONWEALTH OF PENNSYLVANIA

Board of Probation and Parole

MONTHLY STATISTICAL REPORT

March 2002



Mark Schweiker
Governor

William F. Ward
Chairman

Allen Castor
Member

Benjamin Martinez
Member

Barbara K. Descher
Member

Sean R. Ryan
Member

Richard A. Kipp
Member

Michael M. Webster
Member

Gary R. Lucht
Member

Lloyd A. White
Member

Mary A. Achilles
Victim Advocate

pbpp
AN EQUAL OPPORTUNITY EMPLOYER

Table 1
WORKLOAD AND POPULATION CHANGES BY DISTRICT
March 2002

Type of Cases	Beginning FY Cases Jul-01	Current Month Cases	Fiscal YTD Index	Additions	Deletions		Number of Agents	Average Workload	Total Workload
					Recommits/ Revocations	Other Deletions			
CHESTER	1,975	1,893	96	63	34	36	31	123	3,807
PHILADELPHIA	7,313	7,378	101	265	133	109*	102	125	12,748
EASTERN REGION	9,288	9,271	100	328	167	145	133	124	16,555
ALLENTOWN	2,430	2,410	99	136	44	59	35	142	4,976
HARRISBURG	2,606	2,671	102	125	33	41	43	137	5,875
SCRANTON	1,056	1,018	96	46	24	36	17	132	2,249
WILLIAMSPORT	650	682	105	27	8	15	12	154	1,842
CENTRAL REGION	6,742	6,781	101	334	109	151	107	140	14,942
ALTOONA	772	753	98	32	3	9	14	146	2,048
MERCER	2,195	2,305	105	117	37	86	34	160	5,426
ERIE	949	906	95	38	29	15	16	110	1,767
PITTSBURGH	3,789	3,712	98	137	72	79	58	126	7,318
WESTERN REGION	7,705	7,676	100	324	141	189	122	136	16,559
TOTAL CASES SUPERVISED	23,735	23,728	100	986	417	485	362	133	48,056

*Select program accounting adjustments were made.

Pa Cases in Other States	2,269	2,188	96	43	20	48
--------------------------	-------	-------	----	----	----	----

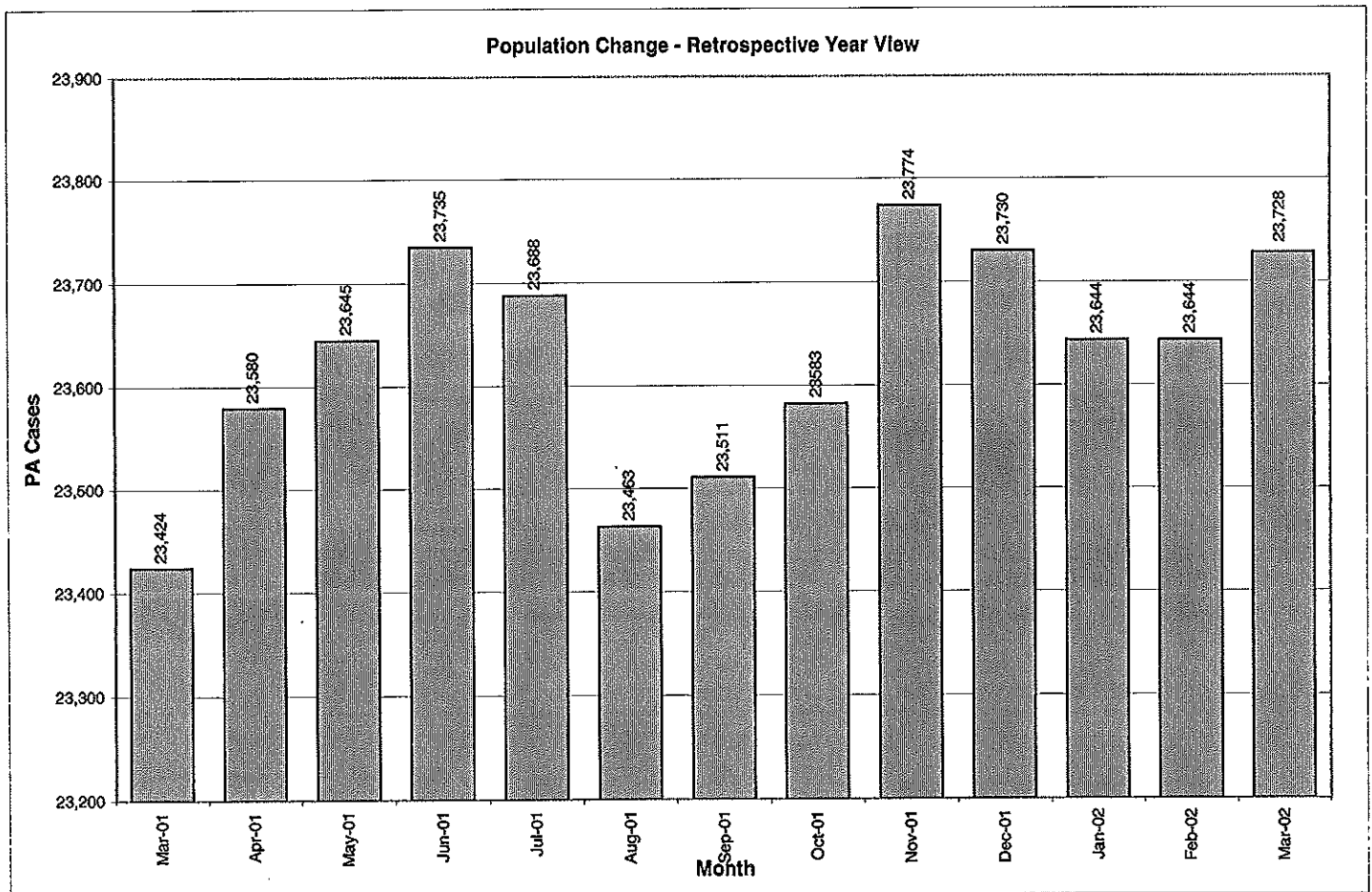

Table 2
CASE ADDITIONS AND DELETIONS FOR SUPERVISED OFFENDERS IN PENNSYLVANIA
March 2002

Case Additions and Deletions	PAROLE	REPAROLE	SPECIAL COUNTY PROBATION	SPECIAL COUNTY PAROLE	OTHER STATES' PAROLE	OTHER STATES' PROBATION	MONTHLY TOTAL	FISCAL YTD TOTAL
ADDITIONS	573	122	121	52	24	94	986	8,048
DELETIONS-RECOMMITMENTS								
Convicted Parole Violator								
State Corrections	57	15	3	0	0	0	75	683
County Corrections	8	2	10	8	0	0	28	212
Other States Cases	5	0	0	0	0	0	5	12
Total Convicted Parole Violator	70	17	13	8	0	0	108	907
Technical Parole Violator								
State Corrections	186	67	3	0	0	0	256	2,197
County Corrections	11	1	28	7	0	0	47	505
Other States Cases	3	0	0	0	0	3	6	33
Total Technical Parole Violator	200	68	31	7	0	3	309	2,735
TOTAL RECOMMITMENTS	270	85	44	15	0	3	417	3,642
Deletion Maximum Discharge	175	50	74	29	7	42	377	3,517
Deletion Death	17	2	5	0	2	0	26	124
Deletion Other	5*	3	26	10	10	28	82	774
TOTAL DELETIONS	467	140	149	54	19	73	902	8,055

*Select program accounting adjustments were made.

Population Additions and Deletions-Retrospective Year View

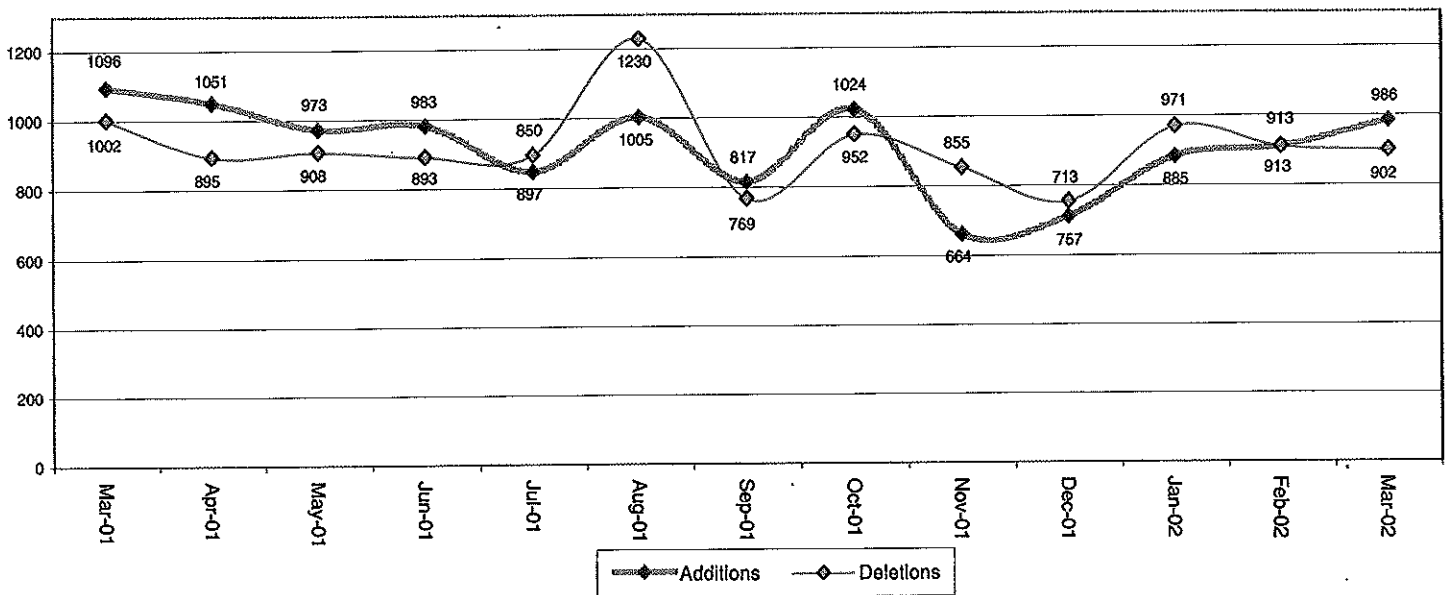

Table 3
CASES BY ORIGINATING JURISDICTION
BY REGION AND DISTRICT
March 2002

District/Region	PA Parole State Sentence				County		Other States		Total Cases
	from DOC	Boot Camp	Cnty Prisons	Subtotal	Spec Prob	Spec Parole	Parole	Probation	
Chester	1,157	73	196	1,426	173	5	37	252	1,893
Philadelphia	6,133	120	394	6,647	330	14	94	293	7,378
Eastern Region	7,290	193	590	8,073	503	19	131	545	9,271
Allentown	1,511	78	373	1,962	127	5	49	267	2,410
Harrisburg	1,901	136	221	2,258	116	2	69	226	2,671
Scranton	414	19	291	724	84	5	32	173	1,018
Williamsport	440	16	73	529	44	9	13	87	682
Central Region	4,266	249	958	5,473	371	21	163	753	6,781
Altoona	411	20	64	495	128	64	8	58	753
Mercer	408	18	44	470	949	826	22	38	2,305
Erie	619	39	38	696	109	35	13	53	906
Pittsburgh	2,398	143	69	2,610	772	79	67	184	3,712
Western Region	3,836	220	215	4,271	1,958	1,004	110	333	7,676
Total Cases	15,392	662*	1,763	17,817	2,832	1,044	404	1,631	23,728
Percent of Total	65%	3%	7%	75%	12%	4%	2%	7%	100%

* Code Adjustment

Table 4
CASES BY GRADE OF SUPERVISION
BY REGION AND DISTRICT
March 2002

District/Region	Reporting						Non-Reporting		Total Cases
	Enhanced	Maximum	Medium	Minimum	Not Classified	Subtotal	Absconder	Detainees	
Chester	166	641	384	215	17	1,423	95	375	1,893
Philadelphia	450	2,278	1,622	517	90	4,957	821	1,600	7,378
Eastern Region	616	2,919	2,006	732	107	6,380	916	1,975	9,271
Allentown	71	722	651	413	7	1,864	177	369	2,410
Harrisburg	116	896	671	367	33	2,083	141	447	2,671
Scranton	19	256	356	175	0	806	21	191	1,018
Williamsport	14	225	204	140	4	587	6	89	682
Central Region	220	2,099	1,882	1,095	44	5,340	345	1,096	6,781
Altoona	39	218	262	110	6	635	23	95	753
Mercer	12	436	755	703	64	1,970	81	254	2,305
Erie	20	274	278	168	24	764	36	106	906
Pittsburgh	210	1,160	1,050	357	28	2,805	227	680	3,712
Western Region	281	2,088	2,345	1,338	122	6,174	367	1,135	7,676
Total Cases	1,117	7,106	6,233	3,165	273	17,894	1,628	4,206	23,728
Percent of Total	5%	30%	26%	13%	1%	75%	7%	18%	100%

Table 5
CASES BY SEX AND RACE
BY REGION AND DISTRICT
March 2002

District/Region	Male			Female			Percent Male	Percent Female	Total Cases
	White	Non White	Total	White	Non White	Total			
Chester	685	1,066	1,751	88	54	142	92%	8%	1,893
Philadelphia	849	6,046	6,895	88	395	483	93%	7%	7,378
EASTERN REGION	1,534	7,112	8,646	176	449	625	93%	7%	9,271
Allentown	1,038	1,112	2,150	156	104	260	89%	11%	2,410
Harrisburg	1,182	1,180	2,362	178	131	309	88%	12%	2,671
Scranton	740	159	899	97	22	119	88%	12%	1,018
Williamsport	484	66	550	103	29	132	81%	19%	682
CENTRAL REGION	3,444	2,517	5,961	534	286	820	88%	12%	6,781
Altoona	595	78	673	68	12	80	89%	11%	753
Mercer	1,583	320	1,903	332	70	402	83%	17%	2,305
Erie	535	270	805	60	41	101	89%	11%	906
Pittsburgh	1,536	1,814	3,350	180	182	362	90%	10%	3,712
WESTERN REGION	4,249	2,482	6,731	640	305	945	88%	12%	7,676
TOTAL CASES	9,227	12,111	21,338	1,350	1,040	2,390	90%	10%	23,728

Table 6
CASES BY EMPLOYMENT STATUS
BY REGION AND DISTRICT
March 2002

District/Region	Employed	Unemployed	Unemployment Rate	Unable to Work	Unknown	Non Reporting	Total
Chester	784	406	34%	231	2	470	1,893
Philadelphia	2,458	1,953	44%	530	16	2,421	7,378
EASTERN REGION	3,242	2,359	42%	761	18	2,891	9,271
Allentown	1,034	488	32%	333	9	546	2,410
Harrisburg	1,400	390	22%	293	0	588	2,671
Scranton	510	171	25%	124	1	212	1,018
Williamsport	354	126	26%	106	1	95	682
CENTRAL REGION	3,298	1,175	26%	856	11	1,441	6,781
Altoona	417	112	21%	101	5	118	753
Mercer	1,105	537	33%	321	7	335	2,305
Erie	408	214	34%	141	1	142	906
Pittsburgh	1,608	732	31%	462	3	907	3,712
WESTERN REGION	3,538	1,595	31%	1,025	16	1,502	7,676
TOTAL CASES	10,078	5,129	34%	2,642	45	5,834	23,728

**Table 7
BOARD DECISIONS
March 2002**

Type of Decision	Total
Parole to Street	719
Parole to Detainer	72
Parole Refused	776
Total Considered	1,567
Percent Granted	50%
Recommitments	526
Refer to Prior Action	215
Assigned by Courts	250
Other Decisions	749
Total Decisions	3,307

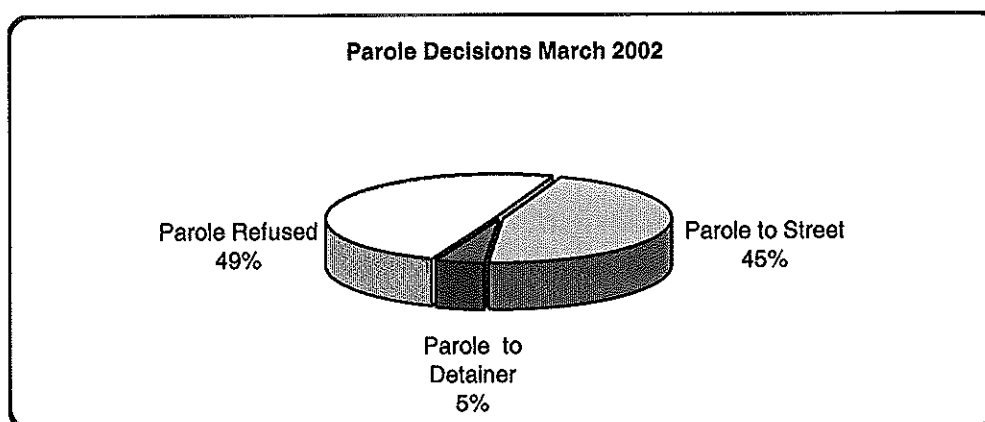

**Table 8
HEARINGS AND INTERVIEWS
March 2002**

Type of Decision	Board Members	Hearing Examiners	Total
HEARINGS			
Preliminary	0	43	43
Preliminary/Detention	0	23	23
Violation	0	261	261
Violation/Detention	0	59	59
Detention	0	44	44
Revocation	0	130	130
Revocation/Violation	0	11	11
Probable Cause Out-of State	0	10	10
Panel	54	0	54
Total Hearings	54	581	635
INTERVIEWS			
Parole Minimum	159	686	845
Review	218	479	697
Reparole Review	166	329	495
Victim Input	0	21	21
Total Interviews	543	1,515	2,058

Table 9
MONTHLY PAROLING DECISIONS
March 2002

MONTH/YEAR	PAROLE GRANTED	PAROLE REFUSED	TOTAL CONSIDERED	% GRANTED
Mar-01	804	756	1,560	52%
Apr-01	683	639	1,322	52%
May-01	752	681	1,433	52%
Jun-01	616	620	1,236	50%
Jul-01	595	630	1,225	49%
Aug-01	697	538	1,235	56%
Sep-01	623	560	1,180	53%
Oct-01	817	717	1,534	53%
Nov-01	822	745	1,567	52%
Dec-01	658	564	1,222	54%
Jan-02	728	719	1,447	50%
Feb-02	751	657	1,408	53%
Mar-02	791	776	1,567	50%
Monthly Avg Prior 12 Mo	778	717	1,495	52%

