

COMMONWEALTH OF PENNSYLVANIA

Board of Probation and Parole

MONTHLY STATISTICAL REPORT

February 2002



Mark Schweiker
Governor

William F. Ward
Chairman

Allen Castor
Member

Benjamin Martinez
Member

Barbara K. Descher
Member

Sean R. Ryan
Member

Richard A. Kipp
Member

Michael M. Webster
Member

Gary R. Lucht
Member

Lloyd A. White
Member

Mary A. Achilles
Victim Advocate

pbpp
AN EQUAL OPPORTUNITY EMPLOYER

Table 1
WORKLOAD AND POPULATION CHANGES BY DISTRICT
February 2002

Type of Cases	Beginning FY Cases Jul-01	Current Month Cases	Fiscal YTD Index	Additions	Deletions		Number of Agents	Average Workload	Total Workload
					Recommits/ Revocations	Other Deletions			
CHESTER	1,975	1,900	96	80	32	40	30	123	3,688
PHILADELPHIA	7,313	7,357	101	257	110	128*	102	127	12,980
EASTERN REGION	9,288	9,257	100	337	142	168	132	126	16,668
ALLENTOWN	2,430	2,375	98	81	69	47	35	147	5,132
HARRISBURG	2,606	2,621	101	91	50	49	39	154	5,994
SCRANTON	1,056	1,031	98	40	33	37	16	148	2,373
WILLIAMSPORT	650	675	104	37	9	13	12	156	1,868
CENTRAL REGION	6,742	6,702	99	249	161	146	102	151	15,367
ALTOONA	772	733	95	21	12	21	14	153	2,144
MERCER	2,195	2,308	105	148	31	79	26	219	5,685
ERIE	949	902	95	23	13	19	16	113	1,807
PITTSBURGH	3,789	3,742	99	135	56	65	59	126	7,448
WESTERN REGION	7,705	7,685	100	327	112	184	115	149	17,084
TOTAL CASES SUPERVISED	23,735	23,644	100	913	415	498	349	141	49,119

*Select program accounting adjustments were made.

Pa Cases in Other States	2,269	2,210	97	36	11	114
--------------------------	-------	-------	----	----	----	-----

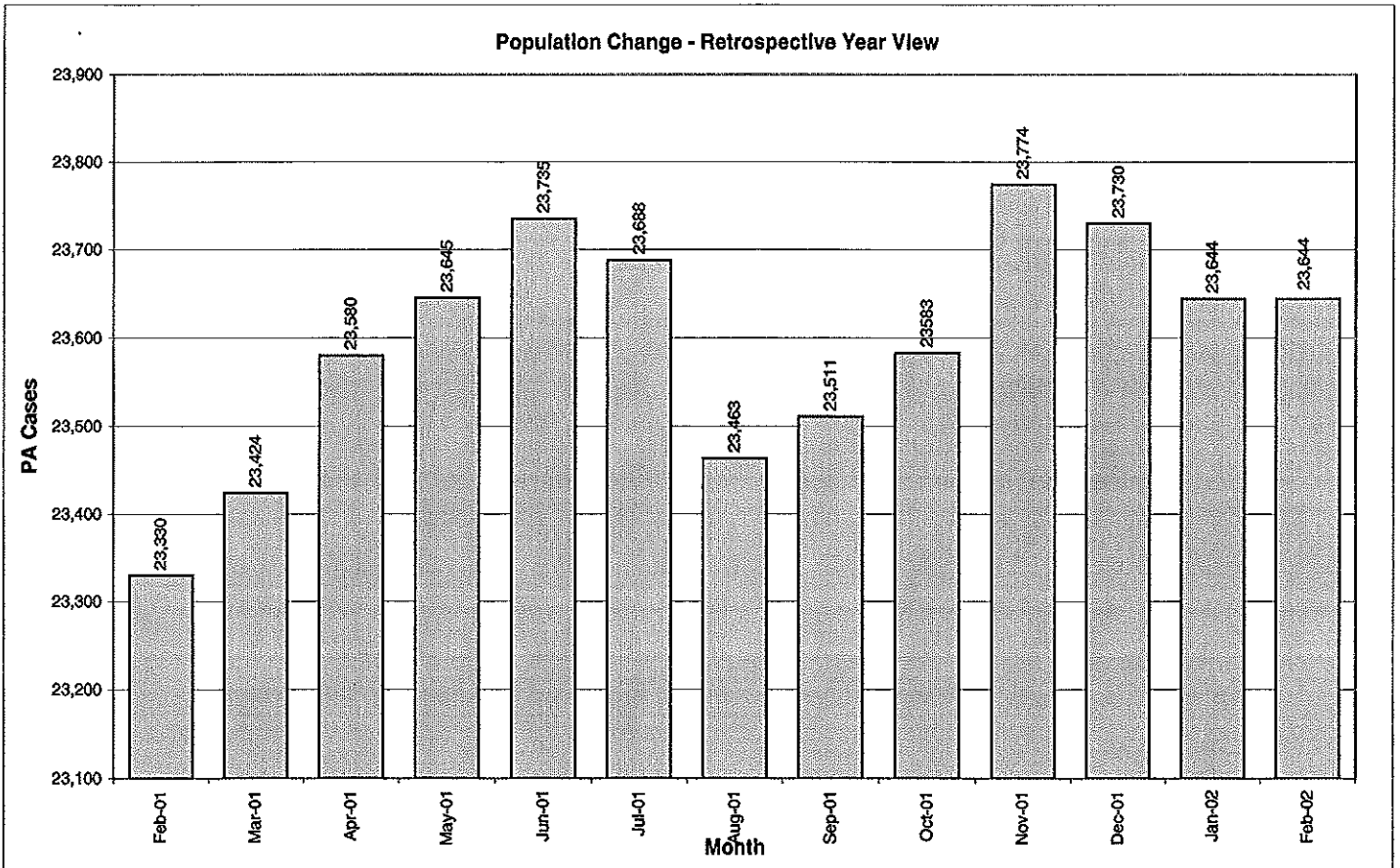

Table 2
CASE ADDITIONS AND DELETIONS FOR SUPERVISED OFFENDERS IN PENNSYLVANIA
February 2002

Case Additions and Deletions	PAROLE	REPAROLE	SPECIAL COUNTY PROBATION	SPECIAL COUNTY PAROLE	OTHER STATES' PAROLE	OTHER STATES' PROBATION	MONTHLY TOTAL	FISCAL YTD TOTAL
ADDITIONS	504	110	123	76	18	82	913	7,062
DELETIONS-RECOMMITMENTS								
Convicted Parole Violator								
State Corrections	67	18	1	0	0	0	86	608
County Corrections	4	1	10	9	0	0	24	184
Other States Cases	1	0	1	0	1	0	3	7
Total Convicted Parole Violator	72	19	12	9	1	0	113	799
Technical Parole Violator								
State Corrections	176	58	6	0	0	0	240	1,941
County Corrections	25	5	21	6	0	0	57	458
Other States Cases	4	0	0	0	0	2	6	27
Total Technical Parole Violator	205	63	27	6	0	2	303	2,426
TOTAL RECOMMITMENTS	277	82	39	15	1	2	416	3,225
Deletion Maximum Discharge	204	46	65	30	9	40	394	3,140
Deletion Death	14	1	3	1	0	0	19	98
Deletion Other	16*	2	20	6	5	35	84	692
TOTAL DELETIONS	511	131	127	52	15	77	913	7,153

*Select program accounting adjustments were made.

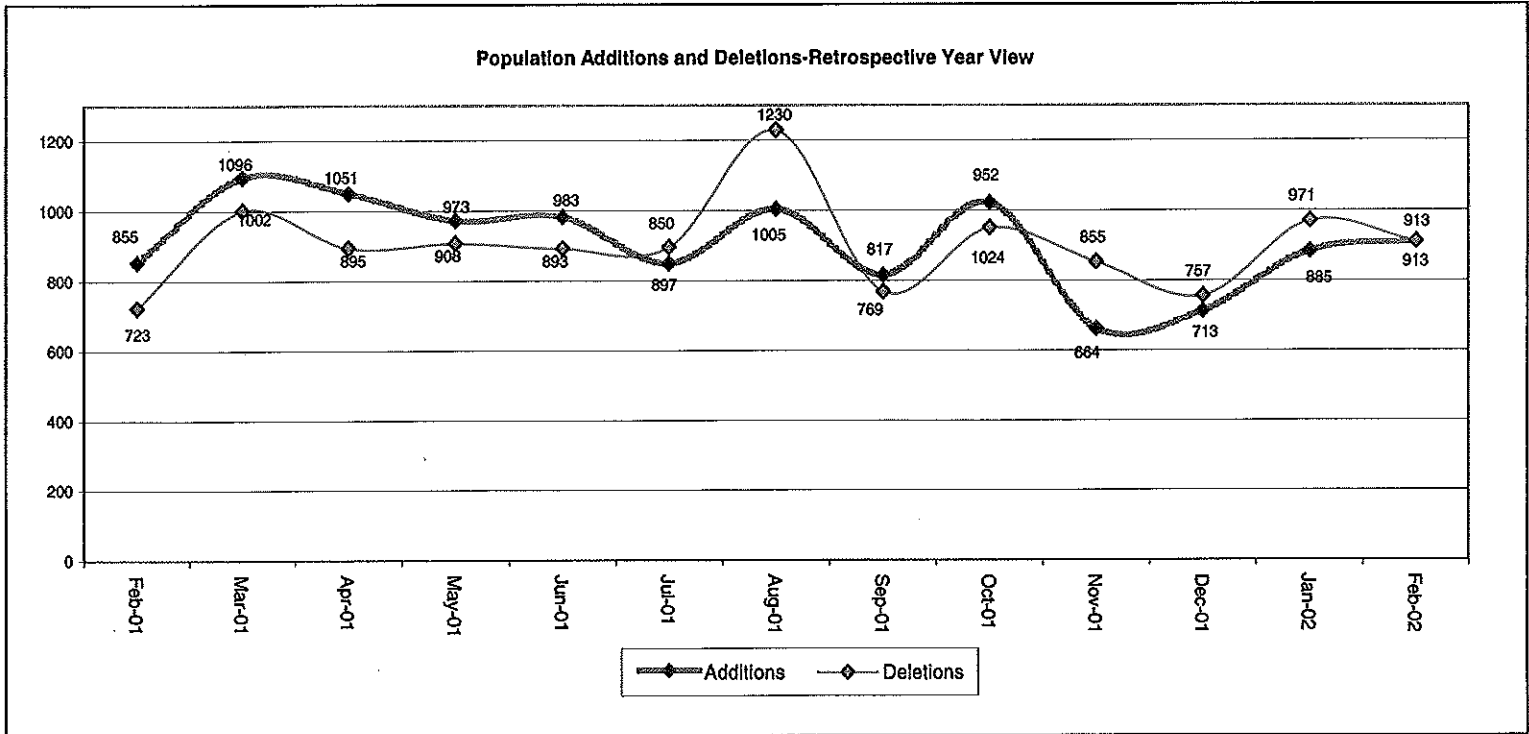

Table 3
CASES BY ORIGINATING JURISDICTION
BY REGION AND DISTRICT
February 2002

District/Region	PA Parole State Sentence				County		Other States		Total Cases
	from DOC	Boot Camp	Cnty Prisons	Subtotal	Spec Prob	Spec Parole	Parole	Probation	
Chester	1,169	80	185	1,434	172	5	37	252	1,900
Philadelphia	6,064	171	396	6,631	336	14	96	280	7,357
Eastern Region	7,233	251	581	8,065	508	19	133	532	9,257
Allentown	1,479	87	368	1,934	123	5	52	261	2,375
Harrisburg	1,851	148	212	2,211	118	2	63	227	2,621
Scranton	413	30	295	738	84	5	32	172	1,031
Williamsport	430	22	71	523	42	9	14	87	675
Central Region	4,173	287	946	5,406	367	21	161	747	6,702
Altoona	392	29	60	481	125	65	7	55	733
Mercer	413	20	39	472	947	825	22	42	2,308
Erie	595	57	39	691	111	36	12	52	902
Pittsburgh	2,361	208	69	2,638	779	83	64	178	3,742
Western Region	3,761	314	207	4,282	1,962	1,009	105	327	7,685
Total Cases	15,167	852	1,734	17,753	2,837	1,049	399	1,606	23,644
Percent of Total	64%	4%	7%	75%	12%	4%	2%	7%	100%

Table 4
CASES BY GRADE OF SUPERVISION
BY REGION AND DISTRICT
February 2002

District/Region	Reporting						Non-Reporting		Total Cases
	Enhanced	Maximum	Medium	Minimum	Not Classified	Subtotal	Absconder	Detainees	
Chester	175	638	391	196	15	1,415	102	383	1,900
Philadelphia	451	2,243	1,593	518	132	4,937	816	1,604	7,357
Eastern Region	626	2,881	1,984	714	147	6,352	918	1,987	9,257
Allentown	74	700	649	399	10	1,832	179	364	2,375
Harrisburg	118	845	661	373	37	2,034	140	447	2,621
Scranton	21	262	369	171	0	823	22	186	1,031
Williamsport	13	229	201	139	3	585	6	84	675
Central Region	226	2,036	1,880	1,082	50	5,274	347	1,081	6,702
Altoona	40	220	257	109	2	628	22	83	733
Mercer	10	456	776	691	52	1,985	82	241	2,308
Erie	13	276	270	165	20	744	35	123	902
Pittsburgh	205	1,179	1,033	356	35	2,808	230	704	3,742
Western Region	268	2,131	2,336	1,321	109	6,165	369	1,151	7,685
Total Cases	1,120	7,048	6,200	3,117	306	17,791	1,634	4,219	23,644
Percent of Total	5%	30%	26%	13%	1%	75%	7%	18%	100%

Table 5
CASES BY SEX AND RACE
BY REGION AND DISTRICT
February 2002

District/Region	Male			Female			Percent Male	Percent Female	Total Cases
	White	Non White	Total	White	Non White	Total			
Chester	682	1070	1,752	91	57	148	92%	8%	1,900
Philadelphia	866	6004	6,870	90	397	487	93%	7%	7,357
EASTERN REGION	1,548	7,074	8,622	181	454	635	93%	7%	9,257
Allentown	1021	1098	2,119	152	104	256	89%	11%	2,375
Harrisburg	1168	1158	2,326	172	123	295	89%	11%	2,621
Scranton	743	168	911	99	21	120	88%	12%	1,031
Williamsport	478	70	548	99	28	127	81%	19%	675
CENTRAL REGION	3,410	2,494	5,904	522	276	798	88%	12%	6,702
Altoona	579	74	653	69	11	80	89%	11%	733
Mercer	1598	310	1,908	335	65	400	83%	17%	2,308
Erie	524	275	799	65	38	103	89%	11%	902
Pittsburgh	1537	1842	3,379	174	189	363	90%	10%	3,742
WESTERN REGION	4,238	2,501	6,739	643	303	946	88%	12%	7,685
TOTAL CASES	9,196	12,069	21,265	1,346	1,033	2,379	90%	10%	23,644

Table 6
CASES BY EMPLOYMENT STATUS
BY REGION AND DISTRICT
February 2002

District/Region	Employed	Unemployed	Unemployment Rate	Unable to Work	Unknown	Non Reporting	Total
Chester	796	407	34%	209	3	485	1,900
Philadelphia	2,467	1933	44%	526	11	2,420	7,357
EASTERN REGION	3,263	2,340	42%	735	14	2,905	9,257
Allentown	1,066	444	29%	317	5	543	2,375
Harrisburg	1,378	366	21%	290	0	587	2,621
Scranton	521	169	24%	132	1	208	1,031
Williamsport	358	128	26%	98	1	90	675
CENTRAL REGION	3,323	1,107	25%	837	7	1,428	6,702
Altoona	413	108	21%	102	5	105	733
Mercer	1,130	528	32%	318	9	323	2,308
Erie	406	205	34%	131	2	158	902
Pittsburgh	1,619	729	31%	455	5	934	3,742
WESTERN REGION	3,568	1,570	31%	1,006	21	1,520	7,685
TOTAL CASES	10,154	5,017	33%	2,578	42	5,853	23,644

**Table 7
BOARD DECISIONS
February 2002**

Type of Decision	Total
Parole to Street	674
Parole to Detainer	77
Parole Refused	657
Total Considered	1,408
Percent Granted	53%
Recommitments	545
Refer to Prior Action	187
Assigned by Courts	215
Other Decisions	688
Total Decisions	3,043

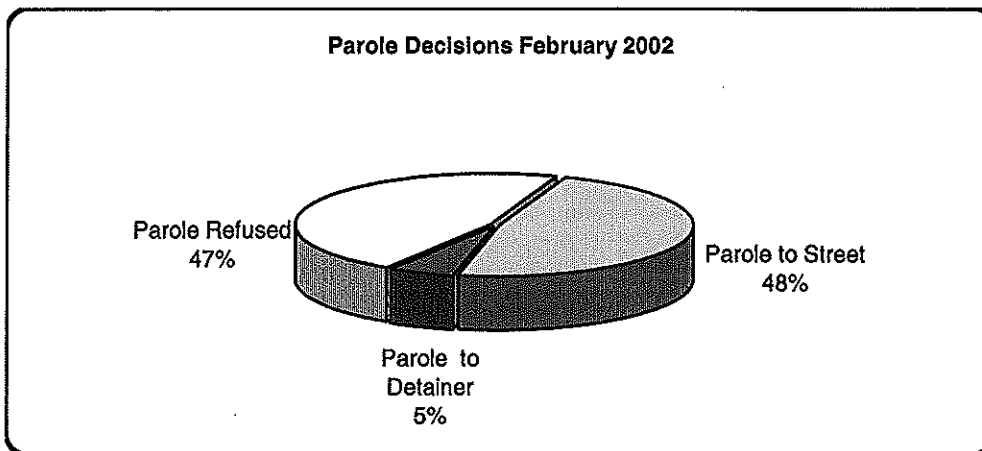

**Table 8
HEARINGS AND INTERVIEWS
February 2002**

Type of Decision	Board Members	Hearing Examiners	Total
HEARINGS			
Preliminary	0	50	50
Preliminary/Detention	0	23	23
Violation	0	214	214
Violation/Detention	0	70	70
Detention	0	44	44
Revocation	0	119	119
Revocation/Violation	0	8	8
Probable Cause Out-of State	0	17	17
Panel	60	0	60
Total Hearings	60	545	605
INTERVIEWS			
Parole Minimum	170	661	831
Review	198	458	656
Reparole Review	105	286	391
Victim Input	0	16	16
Total Interviews	473	1,421	1,894

Table 9
MONTHLY PAROLING DECISIONS
February 2002

MONTH/YEAR	PAROLE GRANTED	PAROLE REFUSED	TOTAL CONSIDERED	% GRANTED
Feb-01	803	615	1,418	57%
Mar-01	804	756	1,560	52%
Apr-01	683	639	1,322	52%
May-01	752	681	1,433	52%
Jun-01	616	620	1,236	50%
Jul-01	595	630	1,225	49%
Aug-01	697	538	1,235	56%
Sep-01	623	560	1,180	53%
Oct-01	817	717	1,534	53%
Nov-01	822	745	1,567	52%
Dec-01	658	564	1,222	54%
Jan-02	728	719	1,447	50%
Feb-02	751	657	1,408	53%
Monthly Avg Prior 12 Mo	779	703	1,368	53%

