

COMMONWEALTH OF PENNSYLVANIA

Board of Probation and Parole

MONTHLY PROGRAM REPORT

April 2015



Tom Wolf
Governor

John R. Tuttle
Acting Chairman

Edward L. Burke
Member

Michael L. Green
Member

Leslie M. Grey
Member

Jeffrey R. Imboden
Member

Craig R. McKay
Member

Michael C. Potteiger
Member

Jennifer Storm
Victim Advocate

PBPP
AN EQUAL OPPORTUNITY EMPLOYER

Published May 12, 2015 by the PBPP Statistical Reporting and Evidence-Based Program Evaluation Office

Copyright © 2015 Commonwealth of Pennsylvania, Board of Probation and Parole. All rights reserved.

**Table 1
WORKLOAD AND POPULATION CHANGES BY REGION / DISTRICT
April 2015**

REGION / DISTRICT	Beginning Fiscal Yr ¹ July 2014	Current Month Population	Fiscal YTD Index	Additions	Deletions		Number of Agents ²	Average Workload ³
					Recommits/ Revocations	Other Deletions		
CHESTER	3,172	3,190	101	81	30	61	43	127
PHILADELPHIA	11,285	11,673	103	365	110	233	139	150
EASTERN REGION	14,457	14,863	103	446	140	294	182	145
ALLENTOWN	4,847	4,849	100	219	72	92	61	153
HARRISBURG	5,536	5,876	106	223	96	92	70	164
SCRANTON	1,910	1,993	104	63	35	36	30	139
WILLIAMSPORT	1,195	1,210	101	53	3	9	16	141
CENTRAL REGION	13,488	13,928	103	558	206	229	177	154
ALTOONA	1,605	1,637	102	57	15	18	22	154
MERCER	3,270	3,180	97	122	34	95	45	140
ERIE	1,766	1,833	104	69	20	26	22	166
PITTSBURGH	5,140	5,253	102	183	76	85	72	149
WESTERN REGION	11,781	11,903	101	431	145	224	161	149
TOTAL Supervised	39,726	40,694	102	1,435	491	747	520	149

¹ effective June 30

² Filled agent positions

PA Offenders in Other States	3,245	3,374	104	57	13	68
------------------------------	--------------	--------------	------------	-----------	-----------	-----------

³ Workload is a measure of the expected hours per month an agent's caseload and other duties require. An agent's available hours is 131.75.

Population - Retrospective Year View

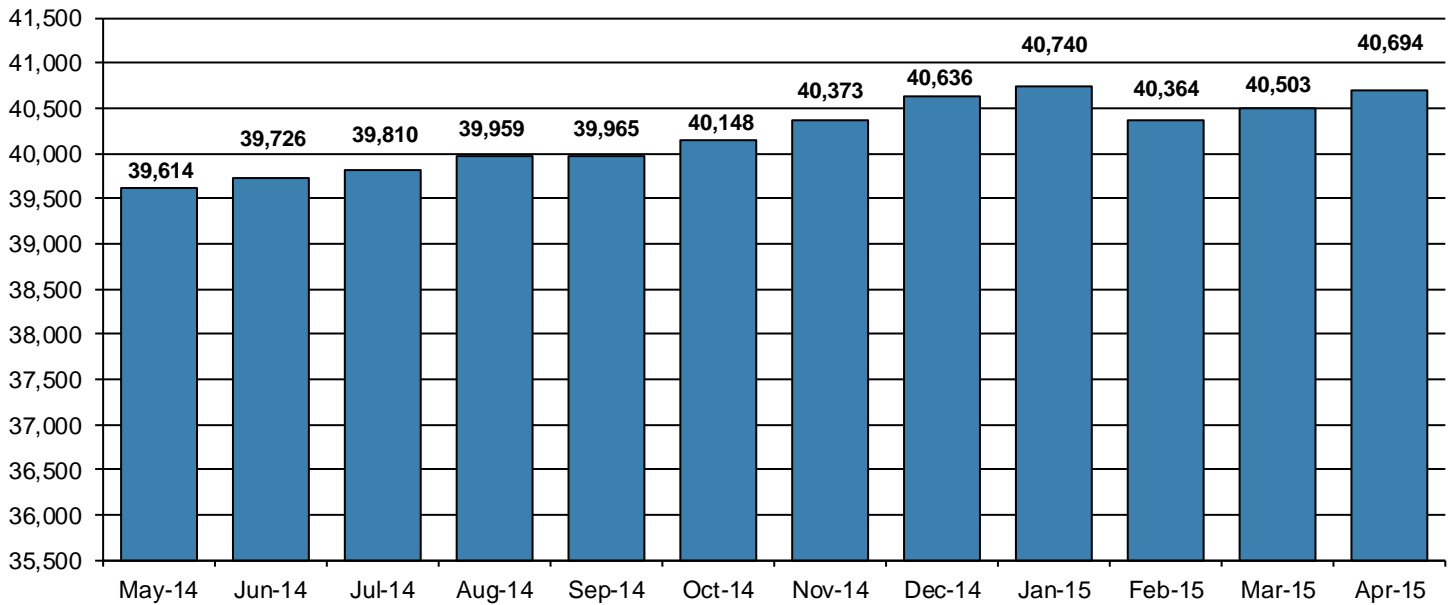

**Table 2
SUPERVISED POPULATION ADDITIONS AND DELETIONS
April 2015**

Population Additions and Deletions	Parole	Reparole	Special County Probation	Special County Parole	Other States' Probation	Other States' Parole	Monthly Total	Fiscal YTD Total
ADDITIONS	792	310	136	56	112	29	1,435	14,583
DELETIONS-RECOMMITMENTS								
<i>Convicted Parole Violator</i>								
State Corrections	160	43	2	0	0	0	205	2,065
County Corrections	4	4	26	8	0	0	42	407
Other States	0	0	0	0	2	0	2	11
<i>Total Convicted Parole Violator</i>	164	47	28	8	2	0	249	2,483
<i>Technical Parole Violator</i>								
State Corrections	138	55	5	1	0	0	199	2,555
County Corrections	3	13	19	8	0	0	43	584
Other States	0	0	0	0	0	0	0	13
<i>Total Technical Parole Violator</i>	141	68	24	9	0	0	242	3,152
TOTAL RECOMMITMENTS	305	115	52	17	2	0	491	5,635
Deletion Successful Completion	264	77	107	36	43	8	535	5,716
Deletion Death	10	8	4	1	1	0	24	273
Deletion Other	18	4	71	6	78	11	188	1,878
TOTAL DELETIONS	597	204	234	60	124	19	1,238	13,502

Population Additions & Deletions-Retrospective Year View

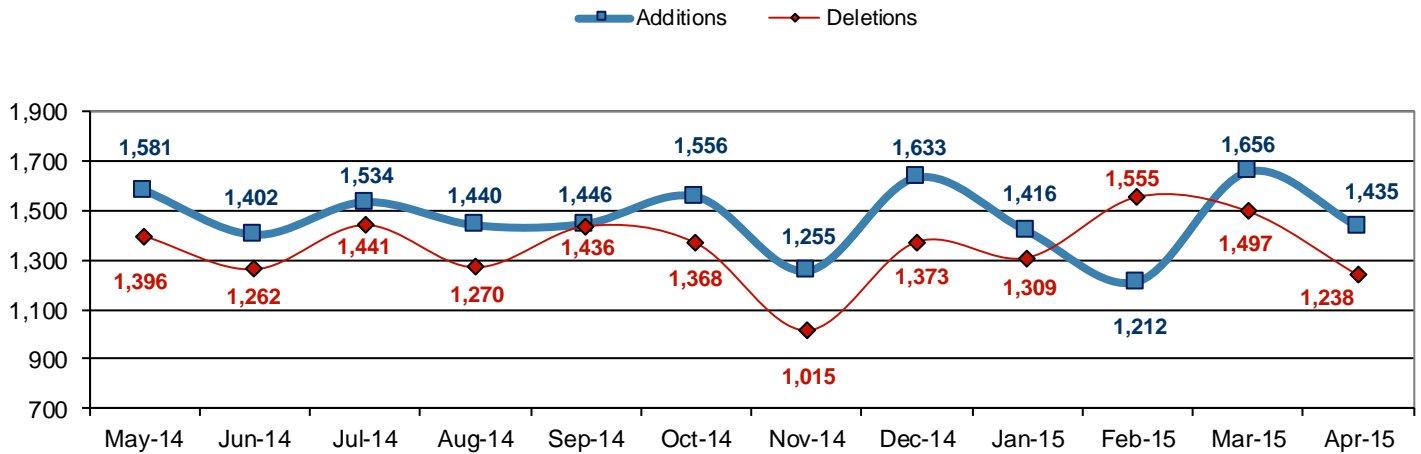

**Total Deletions
April 2015**

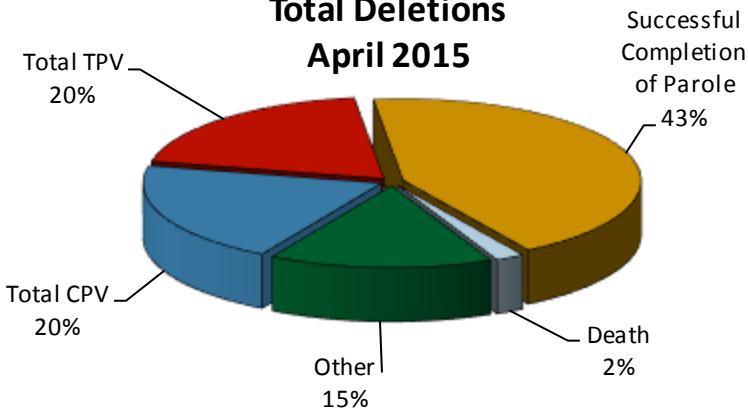

State Sentence Parole Revocations*

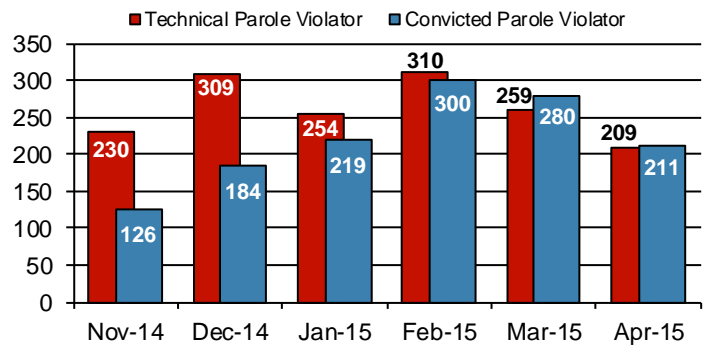

* These revocations represent field case closure records and are dependent on case processing.

Table 3
SUPERVISED POPULATION BY ORIGINATING JURISDICTION and REGION / DISTRICT
April 2015

Region / District	PA Parole State Sentence				County		Other States		Total Population
	State Prisons	Boot Camp	County Prisons	Subtotal	Special Probation	Special Parole	Probation	Parole	
Chester	2,052	49	102	2,203	676	17	244	50	3,190
Philadelphia	9,058	205	267	9,530	1,464	8	522	149	11,673
Eastern Region	11,110	254	369	11,733	2,140	25	766	199	14,863
Allentown	3,373	111	408	3,892	480	4	374	99	4,849
Harrisburg	4,654	207	317	5,178	315	4	296	83	5,876
Scranton	1,395	20	169	1,584	162	1	183	63	1,993
Williamsport	853	17	83	953	124	10	96	27	1,210
Central Region	10,275	355	977	11,607	1,081	19	949	272	13,928
Altoona	1,044	42	89	1,175	263	83	86	30	1,637
Mercer	779	16	69	864	1,281	910	104	21	3,180
Erie	1,266	58	147	1,471	216	63	64	19	1,833
Pittsburgh	3,537	196	205	3,938	951	35	254	75	5,253
Western Region	6,626	312	510	7,448	2,711	1,091	508	145	11,903
Total	28,011	921	1,856	30,788	5,932	1,135	2,223	616	40,694
Percent of Total	69%	2%	5%	76%	15%	3%	5%	1%	100%

Parole and Probation Supervised Populations

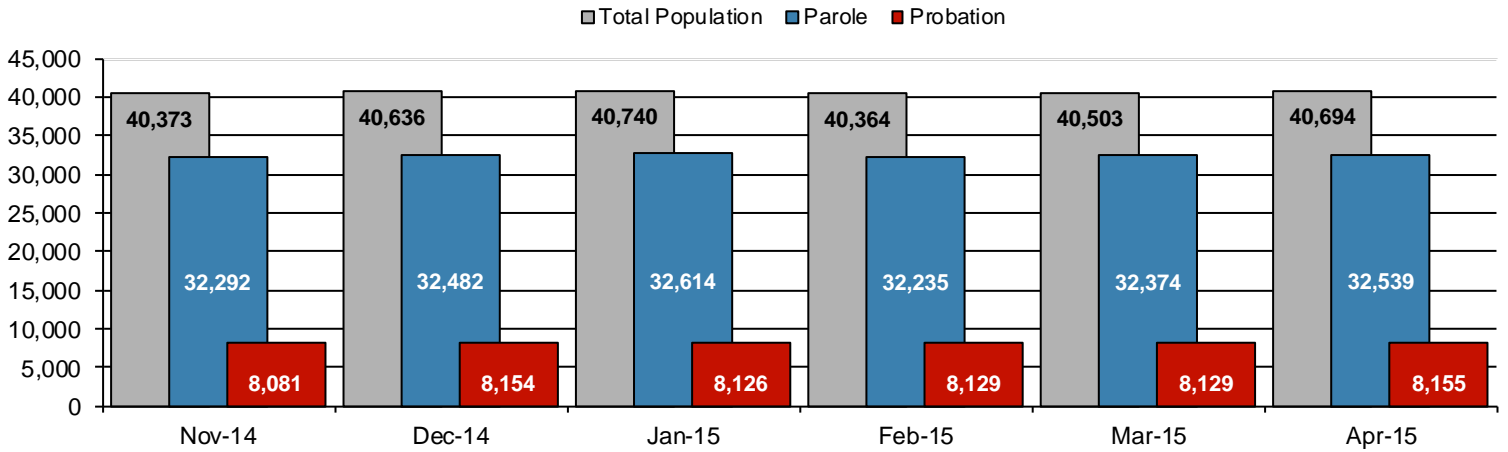

Supervised State Sentence Cases

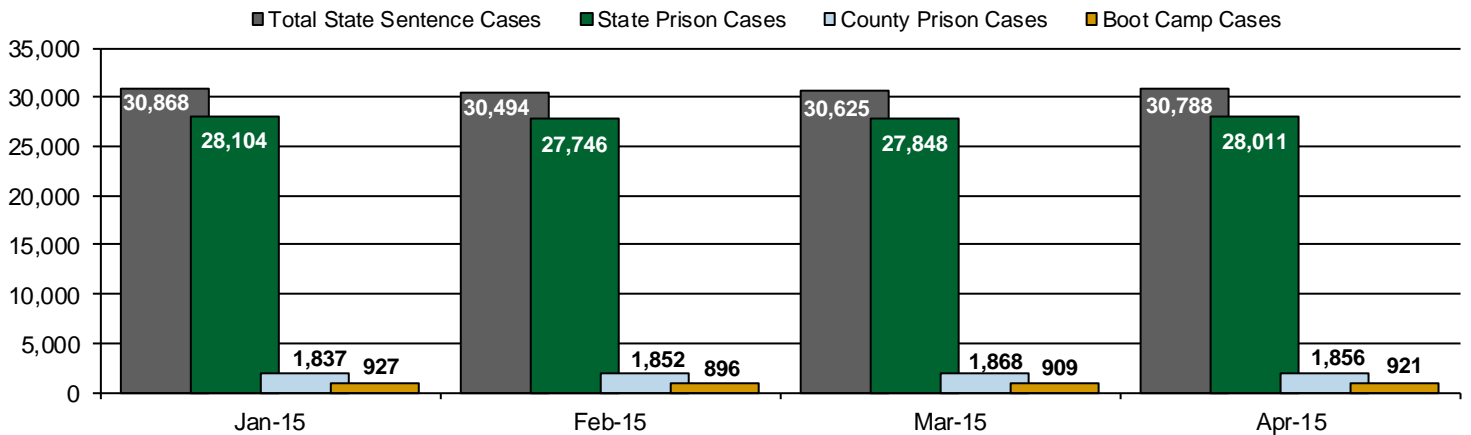
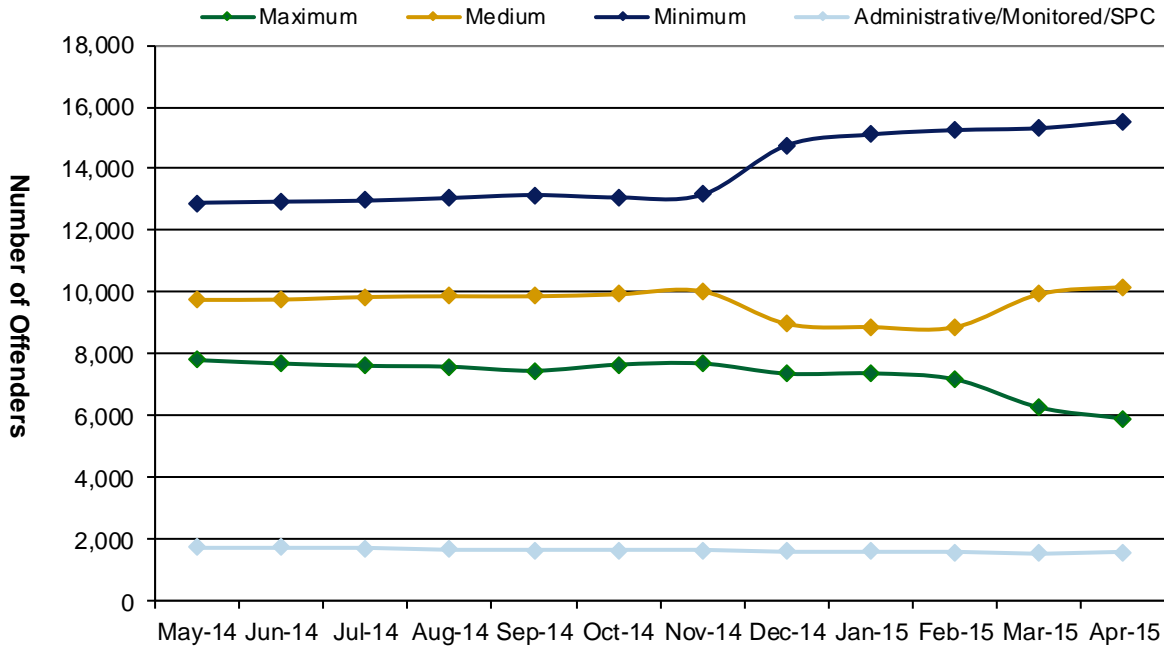

Table 4
SUPERVISED POPULATION BY GRADE OF SUPERVISION and REGION / DISTRICT
April 2015

Region / District	Reporting							Non-Reporting		Total Population
	Enhanced	Maximum	Medium	Minimum	ADM/MON /SPC	Not Classified	Subtotal	Absconder	Detainees	
Chester	9	214	699	1,580	229	3	2,734	82	374	3,190
Philadelphia	27	1,363	2,864	4,635	315	14	9,218	548	1,907	11,673
Eastern Region	36	1,577	3,563	6,215	544	17	11,952	630	2,281	14,863
Allentown	24	914	1,105	1,793	142	6	3,984	259	606	4,849
Harrisburg	30	1,003	1,556	2,000	239	10	4,838	253	785	5,876
Scranton	13	282	575	717	116	2	1,705	64	224	1,993
Williamsport	2	108	346	417	153	5	1,031	30	149	1,210
Central Region	69	2,307	3,582	4,927	650	23	11,558	606	1,764	13,928
Altoona	5	269	439	625	46	11	1,395	22	220	1,637
Mercer	3	345	793	1,494	173	8	2,816	67	297	3,180
Erie	5	357	560	549	120	2	1,593	66	174	1,833
Pittsburgh	41	1,060	1,241	1,733	55	22	4,152	222	879	5,253
Western Region	54	2,031	3,033	4,401	394	43	9,956	377	1,570	11,903
Total	159	5,915	10,178	15,543	1,588	83	33,466	1,613	5,615	40,694
Percent of Total	<1%	15%	25%	38%	4%	<1%	82%	4%	14%	100%

PBPP Active Cases By Supervision Level



Number of Absconders and % of Population

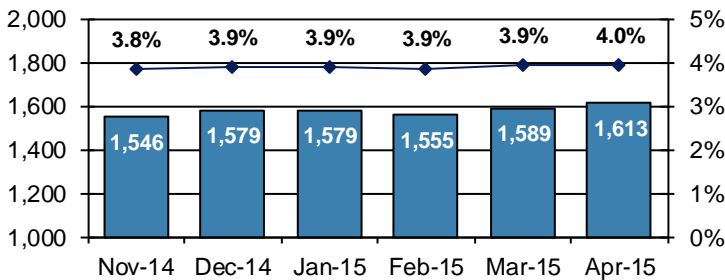

Number of Detainees and % of Population

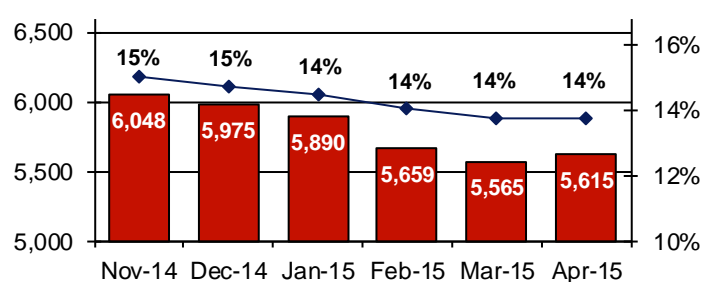

Table 5
SUPERVISED POPULATION BY GENDER, RACE and REGION / DISTRICT
April 2015

Region / District	Male					Female					% Male	Total Population
	White	Black	Hispanic	Other ¹	Total	White	Black	Hispanic	Other ¹	Total		
Chester	1,317	1,430	133	31	2,911	194	76	5	4	279	91%	3,190
Philadelphia	1,556	7,722	1,474	150	10,902	245	430	86	10	771	93%	11,673
EASTERN REGION	2,873	9,152	1,607	181	13,813	439	506	91	14	1,050	93%	14,863
Allentown	2,096	1,059	1,177	31	4,363	331	85	61	9	486	90%	4,849
Harrisburg	2,669	1,874	729	32	5,304	408	110	48	6	572	90%	5,876
Scranton	1,238	371	107	11	1,727	229	23	12	2	266	87%	1,993
Williamsport	823	109	22	6	960	221	21	5	3	250	79%	1,210
CENTRAL REGION	6,826	3,413	2,035	80	12,354	1,189	239	126	20	1,574	89%	13,928
Altoona	1,192	139	8	6	1,345	274	18	0	0	292	82%	1,637
Mercer	2,029	382	20	6	2,437	645	87	5	6	743	77%	3,180
Erie	1,112	412	59	12	1,595	196	36	4	2	238	87%	1,833
Pittsburgh	2,239	2,392	59	14	4,704	391	148	4	6	549	90%	5,253
WESTERN REGION	6,572	3,325	146	38	10,081	1,506	289	13	14	1,822	85%	11,903
TOTAL	16,271	15,890	3,788	299	36,248	3,134	1,034	230	48	4,446	89%	40,694

¹ "Other" includes Asian, Pacific Islander, Native American, Native Alaskan, and cases not elsewhere classified.

Table 6
SUPERVISED POPULATION BY EMPLOYMENT STATUS and REGION / DISTRICT
April 2015

Region / District	In Labor Force				Not In Labor Force					Total Population
	Employed Part Time	Employed Full Time	Unemployed	Employment Rate	Unable to Work ²	Student	Unearned Income ³	Unknown	Non-Reporting	
Chester	161	1,238	917	60%	294	26	98	0	456	3,190
Philadelphia	791	2,318	4,682	40%	898	145	383	1	2,455	11,673
EASTERN REGION	952	3,556	5,599	45%	1,192	171	481	1	2,911	14,863
Allentown	238	1,710	1,145	63%	580	38	273	0	865	4,849
Harrisburg	243	1,891	2,120	50%	366	32	185	1	1,038	5,876
Scranton	51	932	373	72%	134	18	197	0	288	1,993
Williamsport	99	536	166	79%	110	16	104	0	179	1,210
CENTRAL REGION	631	5,069	3,804	60%	1,190	104	759	1	2,370	13,928
Altoona	129	433	568	50%	106	14	145	0	242	1,637
Mercer	314	948	852	60%	345	34	322	1	364	3,180
Erie	113	531	641	50%	165	13	130	0	240	1,833
Pittsburgh	278	1,575	1,230	60%	832	31	205	1	1,101	5,253
WESTERN REGION	834	3,487	3,291	57%	1,448	92	802	2	1,947	11,903
TOTAL	2,417	12,112	12,694	53%	3,830	367	2,042	4	7,228	40,694

² Offender is unable to work due to a physical or mental disability, is a care provider, attends inpatient treatment, etc.

³ Offender collects income assistance, workman's compensation, monthly pension, Social Security, disability payments, etc.

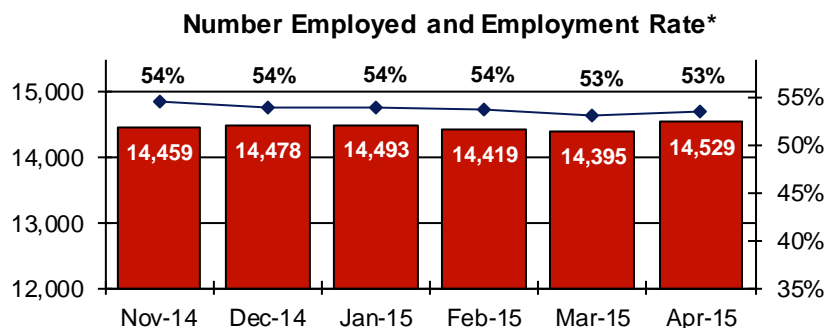
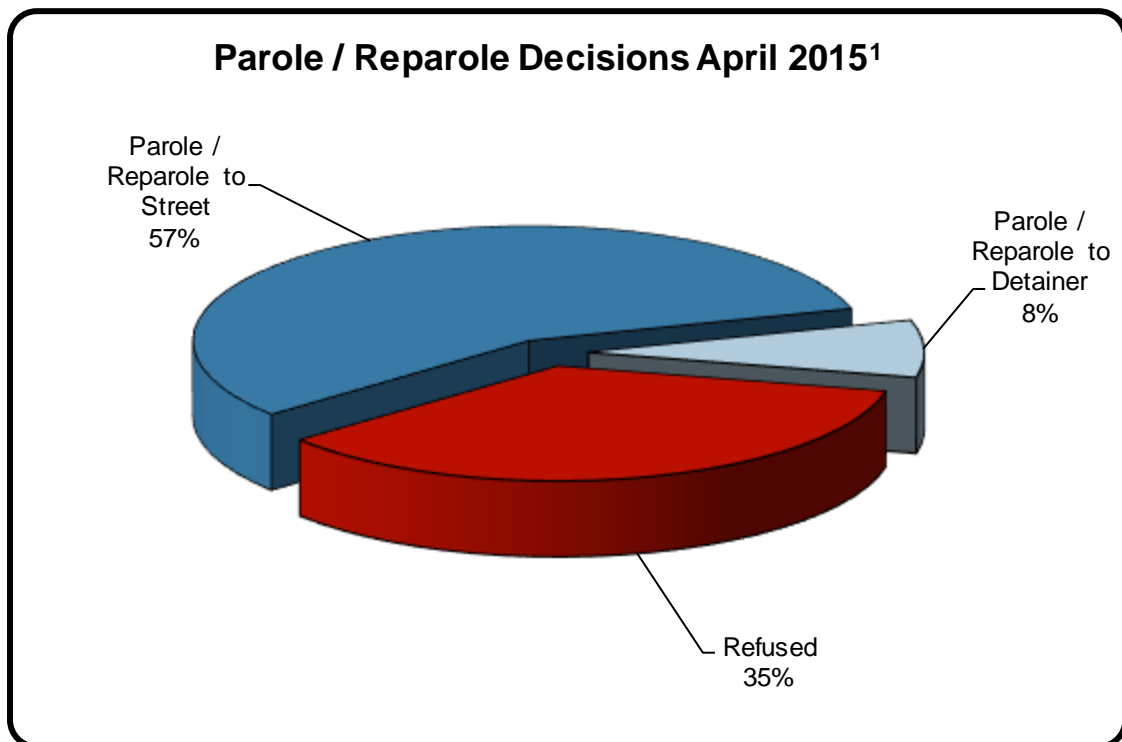

Table 7
BOARD DECISIONS
April 2015

Type of Decision		Total
Parole / Reparole to Street	1,008	
Parole / Reparole to Detainer	143	
Refused	630	
Total Considered		1,781
Recommitments as TPV	430	
Recommitments as CPV	118	
Recommitments as CPV and TPV	11	
Total Recommitments		559
Refer to Prior Action		79
Other Decisions		1,257
Total Decisions		3,676



¹ The 65% does not necessarily reflect the overall grant rate, but rather is the calculated percent of grant decisions for the total number of Board Actions produced during this period of time.

Table 8
MONTHLY PAROLE and REPAROLE DECISIONS
April 2015

MONTH-YEAR	GRANTED	REFUSED	CONSIDERED	% GRANTED
May-14	1,009	686	1,695	60%
Jun-14	1,094	665	1,759	62%
Jul-14	1,019	742	1,761	58%
Aug-14	1,094	775	1,869	59%
Sep-14	1,036	731	1,767	59%
Oct-14	999	677	1,676	60%
Nov-14	767	716	1,483	52%
Dec-14	853	769	1,622	53%
Jan-15	981	518	1,499	65%
Feb-15	1,235	883	2,118	58%
Mar-15	1,076	1,023	2,099	51%
Apr-15	1,151	630	1,781	65%
Monthly Average Over 12 Months	1,026	735	1,761	58%

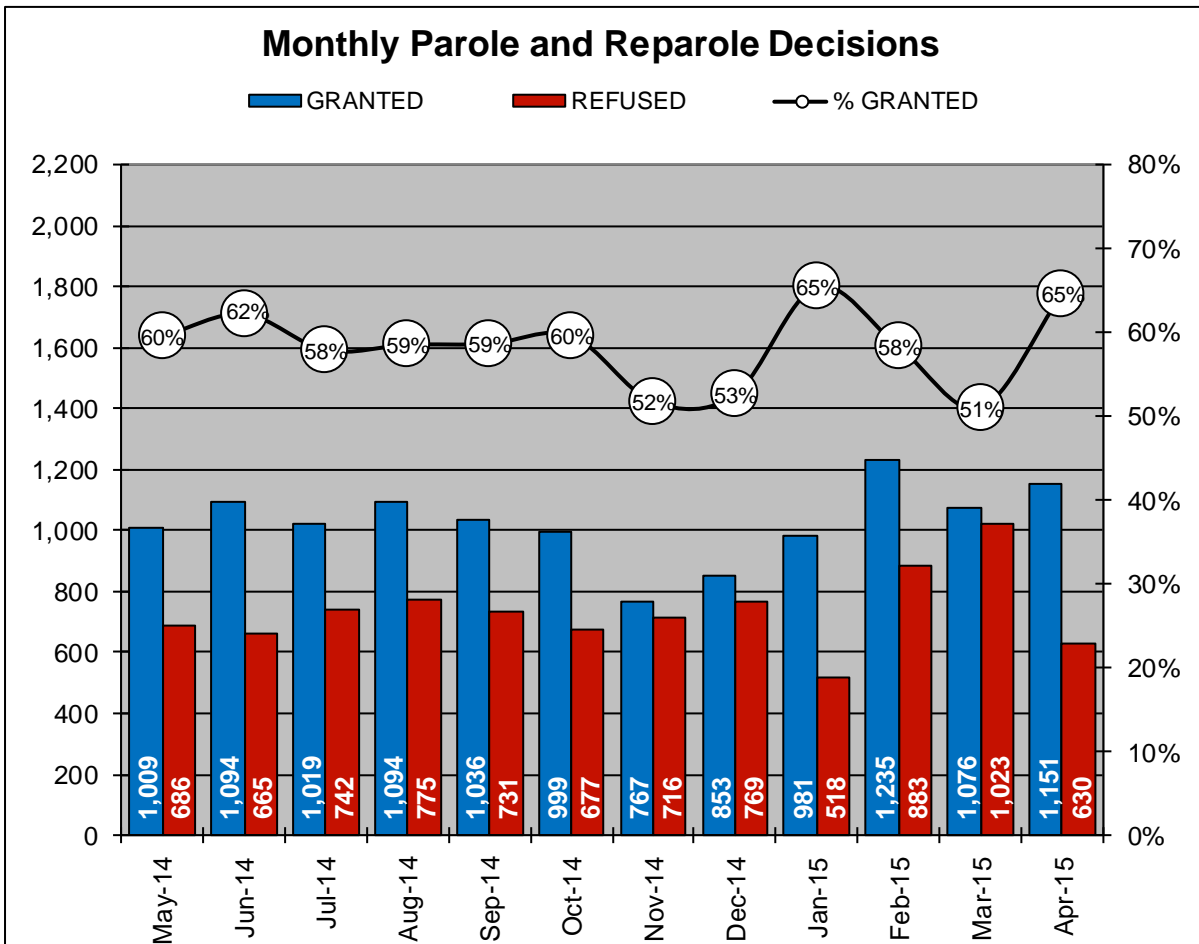

PBPP Population Breakdown by Place of Incarceration/Jurisdiction - April 2015

Offender Status - April 2015					
Status	State Prison	County Prison	County Sentence	Other States' Cases	Total
Supervision	23,333	1,400	5,992	2,741	33,466
Absconder	1,290	141	182	0	1,613
Detention	4,309	315	893	98	5,615
Total	28,932	1,856	7,067	2,839	40,694

PBPP Monthly Population Profile						
Offender Status	Nov-14	Dec-14	Jan-15	Feb-15	Mar-15	Apr-15
State sentence from state institution	28,769	28,910	29,031	28,642	28,757	28,932
<i>Supervision</i>	22,890	23,057	23,236	23,064	23,218	23,333
<i>Absconder</i>	1,230	1,263	1,263	1,243	1,273	1,290
<i>Detention</i>	4,649	4,590	4,532	4,335	4,266	4,309
State sentence from county prison	1,778	1,822	1,837	1,852	1,868	1,856
<i>Supervision</i>	1,345	1,397	1,409	1,425	1,439	1,400
<i>Absconder</i>	123	129	131	131	135	141
<i>Detention</i>	310	296	297	296	294	315
County sentence Prob & Parole	7,016	7,083	7,047	7,042	7,042	7,067
<i>Supervision</i>	5,851	5,929	5,904	5,927	5,961	5,992
<i>Absconder</i>	193	186	185	181	181	182
<i>Detention</i>	972	968	958	934	900	893
Other states' sentence Prob & Parole	2,810	2,821	2,825	2,828	2,836	2,839
<i>Supervision</i>	2,693	2,699	2,722	2,734	2,731	2,741
<i>Absconder</i>	0	1	0	0	0	0
<i>Detention</i>	117	121	103	94	105	98
PBPP Population end of month	40,373	40,636	40,740	40,364	40,503	40,694

State Sentence Cases by Offender Status

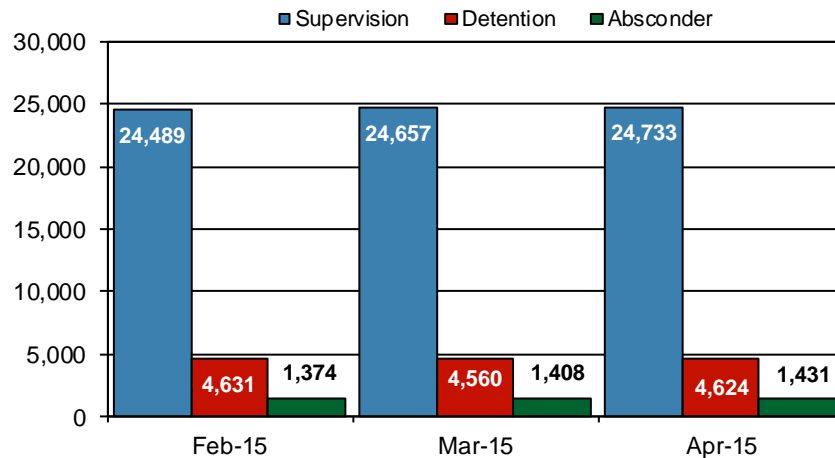

PBPP Population Breakdown by Place of Incarceration/Jurisdiction - April 2015

Additions and Deletions						
	Nov-14	Dec-14	Jan-15	Feb-15	Mar-15	Apr-15
Total Additions	1,255	1,633	1,416	1,212	1,656	1,435
State sentence - State Prison	861	1,153	1,024	759	1,189	1,021
State sentence - County Prison	70	121	80	107	107	81
County sentence Prob & Parole	216	215	174	203	212	192
Other states' sentence	108	144	138	143	148	141
Total Deletions	1,015	1,373	1,309	1,555	1,497	1,238
State sentence - State Prison	641	876	816	1,022	937	745
<i>Technical Violator</i>	212	283	237	287	238	193
<i>Convicted Violator</i>	122	175	205	281	269	203
<i>Successful Completion</i>	282	379	335	396	377	316
<i>Other Case Closure</i>	25	39	39	58	53	33
State sentence - County Prison	50	66	62	73	71	56
<i>Technical Violator</i>	18	26	17	23	21	16
<i>Convicted Violator</i>	4	9	14	19	11	8
<i>Successful Completion</i>	25	28	28	30	38	25
<i>Other Case Closure</i>	3	3	3	1	1	7
County sentence Prob & Parole	234	296	297	319	347	294
<i>Technical Violator</i>	30	62	39	40	37	33
<i>Convicted Violator</i>	23	41	29	31	32	36
<i>Successful Completion</i>	120	133	150	145	154	143
<i>Other Case Closure</i>	61	60	79	103	124	82
Other states' sentence	90	135	134	141	142	143
<i>Technical Violator</i>	0	1	4	2	0	0
<i>Convicted Violator</i>	1	2	1	1	1	2
<i>Successful Completion</i>	34	49	56	61	48	51
<i>Other Case Closure</i>	55	83	73	77	93	90
PBPP Population end of month	40,373	40,636	40,740	40,364	40,503	40,694