

# COMMONWEALTH OF PENNSYLVANIA

## Board of Probation and Parole

### MONTHLY PROGRAM REPORT

July 2014



**Tom Corbett**  
Governor

Michael C. Potteiger  
Chairman

Edward L. Burke  
Member

Randy P. Feathers  
Member

Michael L. Green  
Member

Leslie M. Grey  
Member

Jeffrey R. Imboden  
Member

Craig R. McKay  
Member

John R. Tuttle  
Member

Lloyd A. White  
Member

Jennifer Storm  
Victim Advocate

**PBPP**  
AN EQUAL OPPORTUNITY EMPLOYER

Published August 12, 2014 by the PBPP Statistical Reporting and Evidence-Based Program Evaluation Office

Copyright © 2014 Commonwealth of Pennsylvania, Board of Probation and Parole. All rights reserved.

**Table 1**  
**WORKLOAD AND POPULATION CHANGES BY REGION / DISTRICT**  
**July 2014**

| REGION / DISTRICT       | Beginning Fiscal Yr <sup>1</sup><br>July 2014 | Current Month<br>Population | Fiscal YTD<br>Index | Additions    | Deletions                 |                    | Number of Agents <sup>2</sup> | Average Workload <sup>3</sup> |
|-------------------------|---|-----------------------------|---------------------|--------------|---------------------------|--------------------|-------------------------------|-------------------------------|
|                         |   |                             |                     |              | Recommits/<br>Revocations | Other<br>Deletions |                               |                               |
| CHESTER                 | 3,172   | 3,212                       | 101                 | 90           | 30                        | 47                 | 40                            | 137                           |
| PHILADELPHIA            | 11,285  | 11,354                      | 101                 | 412          | 112                       | 222                | 137                           | 146                           |
| <b>EASTERN REGION</b>   | <b>14,457</b>                                 | <b>14,566</b>               | <b>101</b>          | <b>502</b>   | <b>142</b>                | <b>269</b>         | <b>177</b>                    | <b>144</b>                    |
| ALLENTOWN               | 4,847   | 4,818                       | 99                  | 231          | 100                       | 108                | 60                            | 157                           |
| HARRISBURG              | 5,536   | 5,521                       | 100                 | 204          | 118                       | 114                | 70                            | 157                           |
| SCRANTON                | 1,910   | 1,932                       | 101                 | 83           | 30                        | 52                 | 30                            | 132                           |
| WILLIAMSPORT            | 1,195   | 1,199                       | 100                 | 35           | 12                        | 22                 | 16                            | 144                           |
| <b>CENTRAL REGION</b>   | <b>13,488</b>                                 | <b>13,470</b>               | <b>100</b>          | <b>553</b>   | <b>260</b>                | <b>296</b>         | <b>176</b>                    | <b>151</b>                    |
| ALTOONA                 | 1,605   | 1,618                       | 101                 | 54           | 27                        | 28                 | 23                            | 152                           |
| MERCER                  | 3,270   | 3,230                       | 99                  | 138          | 59                        | 121                | 43                            | 149                           |
| ERIE                    | 1,766   | 1,755                       | 99                  | 72           | 36                        | 41                 | 25                            | 149                           |
| PITTSBURGH              | 5,140   | 5,171                       | 101                 | 215          | 64                        | 98                 | 72                            | 148                           |
| <b>WESTERN REGION</b>   | <b>11,781</b>                                 | <b>11,774</b>               | <b>100</b>          | <b>479</b>   | <b>186</b>                | <b>288</b>         | <b>163</b>                    | <b>149</b>                    |
| <b>TOTAL Supervised</b> | <b>39,726</b>                                 | <b>39,810</b>               | <b>100</b>          | <b>1,534</b> | <b>588</b>                | <b>853</b>         | <b>516</b>                    | <b>148</b>                    |

<sup>1</sup> effective June 30

<sup>2</sup> Filled agent positions

|                              |              |              |            |           |          |           |
|------------------------------|--------------|--------------|------------|-----------|----------|-----------|
| PA Offenders in Other States | <b>3,245</b> | <b>3,240</b> | <b>100</b> | <b>58</b> | <b>9</b> | <b>63</b> |
|------------------------------|--------------|--------------|------------|-----------|----------|-----------|

<sup>3</sup> Workload is a measure of the expected hours per month an agent's caseload and other duties require. An agent's available hours is 131.75.

### Population - Retrospective Year View

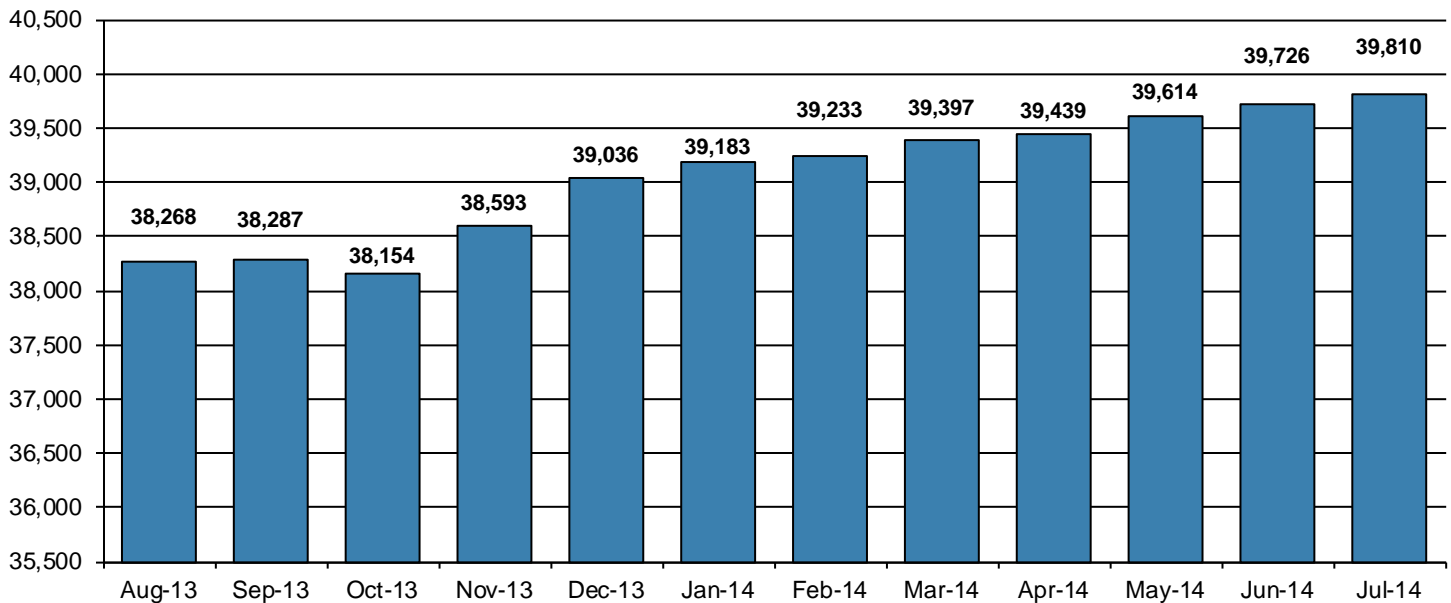

**Table 2  
SUPERVISED POPULATION ADDITIONS AND DELETIONS  
July 2014**

| Population Additions and Deletions     | Parole | Reparole | Special County Probation | Special County Parole | Other States' Probation | Other States' Parole | Monthly Total | Fiscal YTD Total |
|--|--------|----------|--------------------------|-----------------------|-------------------------|----------------------|---------------|------------------|
| <b>ADDITIONS</b>                       | 890    | 319      | 133                      | 51                    | 111                     | 30                   | 1,534         | 1,534            |
| <b>DELETIONS-RECOMMITMENTS</b>         |        |          |                          |                       |                         |                      |               |                  |
| <i>Convicted Parole Violator</i>       |        |          |                          |                       |                         |                      |               |                  |
| State Corrections                      | 158    | 46       | 4                        | 0                     | 0                       | 0                    | 208           | 208              |
| County Corrections                     | 7      | 4        | 25                       | 10                    | 0                       | 0                    | 46            | 46               |
| Other States                           | 0      | 0        | 0                        | 0                     | 0                       | 1                    | 1             | 1                |
| <i>Total Convicted Parole Violator</i> | 165    | 50       | 29                       | 10                    | 0                       | 1                    | 255           | 255              |
| <i>Technical Parole Violator</i>       |        |          |                          |                       |                         |                      |               |                  |
| State Corrections                      | 185    | 82       | 2                        | 0                     | 0                       | 0                    | 269           | 269              |
| County Corrections                     | 5      | 14       | 32                       | 12                    | 0                       | 0                    | 63            | 63               |
| Other States                           | 0      | 0        | 0                        | 0                     | 1                       | 0                    | 1             | 1                |
| <i>Total Technical Parole Violator</i> | 190    | 96       | 34                       | 12                    | 1                       | 0                    | 333           | 333              |
| <b>TOTAL RECOMMITMENTS</b>             | 355    | 146      | 63                       | 22                    | 1                       | 1                    | 588           | 588              |
| Deletion Successful Completion         | 300    | 85       | 130                      | 36                    | 47                      | 9                    | 607           | 607              |
| Deletion Death                         | 17     | 5        | 5                        | 1                     | 1                       | 0                    | 29            | 29               |
| Deletion Other                         | 18     | 3        | 80                       | 8                     | 93                      | 15                   | 217           | 217              |
| <b>TOTAL DELETIONS</b>                 | 690    | 239      | 278                      | 67                    | 142                     | 25                   | 1,441         | 1,441            |

**Population Additions & Deletions-Retrospective Year View**

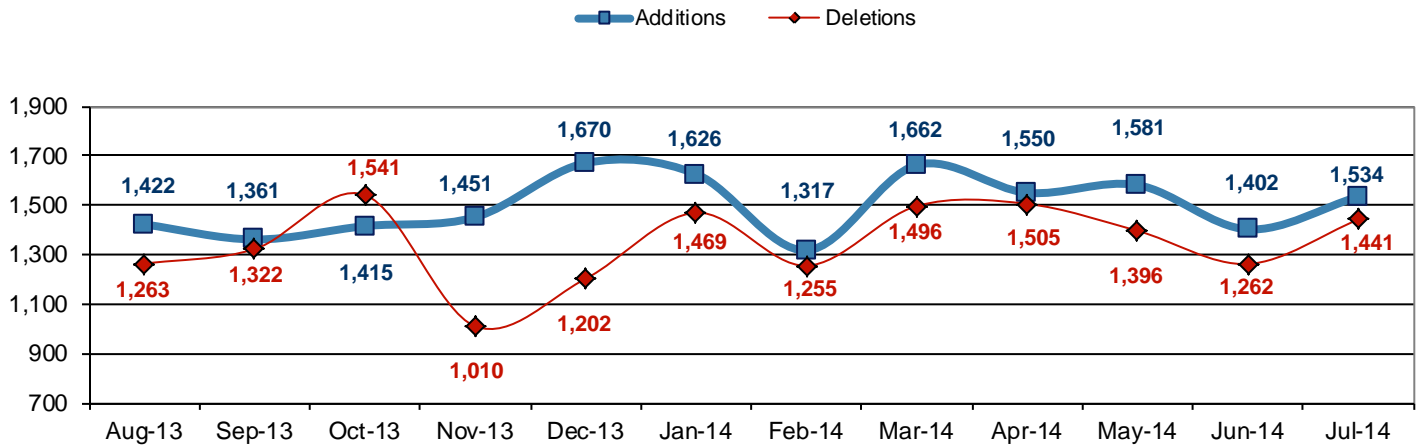

**Total Deletions July 2014**

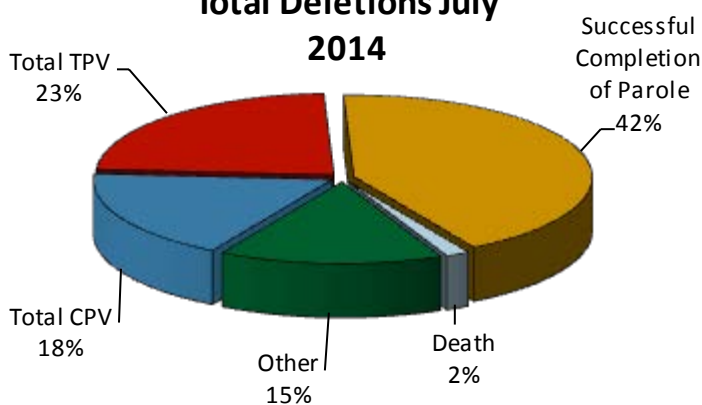

**State Sentence Parole Revocations\***

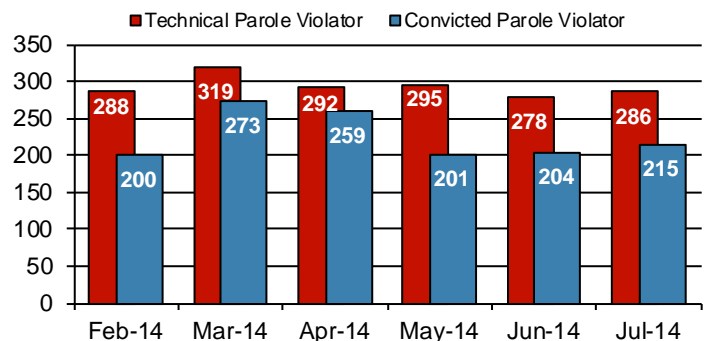

\* These revocations represent field case closure records and are dependent on case processing.

**Table 3**  
**SUPERVISED POPULATION BY ORIGINATING JURISDICTION and REGION / DISTRICT**  
**July 2014**

| Region / District       | PA Parole State Sentence |            |                |               | County            |                | Other States |            | Total Population |
|-------------------------|--------------------------|------------|----------------|---------------|-------------------|----------------|--------------|------------|------------------|
|                         | State Prisons            | Boot Camp  | County Prisons | Subtotal      | Special Probation | Special Parole | Probation    | Parole     |                  |
| Chester                 | 2,054                    | 47         | 109            | 2,210         | 661               | 22             | 269          | 50         | 3,212            |
| Philadelphia            | 8,876                    | 194        | 233            | 9,303         | 1,366             | 6              | 535          | 144        | 11,354           |
| <b>Eastern Region</b>   | <b>10,930</b>            | <b>241</b> | <b>342</b>     | <b>11,513</b> | <b>2,027</b>      | <b>28</b>      | <b>804</b>   | <b>194</b> | <b>14,566</b>    |
| Allentown               | 3,407                    | 120        | 354            | 3,881         | 475               | 2              | 372          | 88         | 4,818            |
| Harrisburg              | 4,396                    | 201        | 251            | 4,848         | 309               | 4              | 286          | 74         | 5,521            |
| Scranton                | 1,349                    | 12         | 175            | 1,536         | 161               | 1              | 170          | 64         | 1,932            |
| Williamsport            | 832                      | 12         | 69             | 913           | 144               | 9              | 110          | 23         | 1,199            |
| <b>Central Region</b>   | <b>9,984</b>             | <b>345</b> | <b>849</b>     | <b>11,178</b> | <b>1,089</b>      | <b>16</b>      | <b>938</b>   | <b>249</b> | <b>13,470</b>    |
| Altoona                 | 1,045                    | 37         | 82             | 1,164         | 280               | 63             | 86           | 25         | 1,618            |
| Mercer                  | 784                      | 22         | 61             | 867           | 1,321             | 910            | 112          | 20         | 3,230            |
| Erie                    | 1,214                    | 56         | 158            | 1,428         | 207               | 47             | 58           | 15         | 1,755            |
| Pittsburgh              | 3,474                    | 212        | 200            | 3,886         | 922               | 44             | 240          | 79         | 5,171            |
| <b>Western Region</b>   | <b>6,517</b>             | <b>327</b> | <b>501</b>     | <b>7,345</b>  | <b>2,730</b>      | <b>1,064</b>   | <b>496</b>   | <b>139</b> | <b>11,774</b>    |
| <b>Total</b>            | <b>27,431</b>            | <b>913</b> | <b>1,692</b>   | <b>30,036</b> | <b>5,846</b>      | <b>1,108</b>   | <b>2,238</b> | <b>582</b> | <b>39,810</b>    |
| <b>Percent of Total</b> | <b>69%</b>               | <b>2%</b>  | <b>4%</b>      | <b>75%</b>    | <b>15%</b>        | <b>3%</b>      | <b>6%</b>    | <b>1%</b>  | <b>100%</b>      |

**Parole and Probation Supervised Populations**

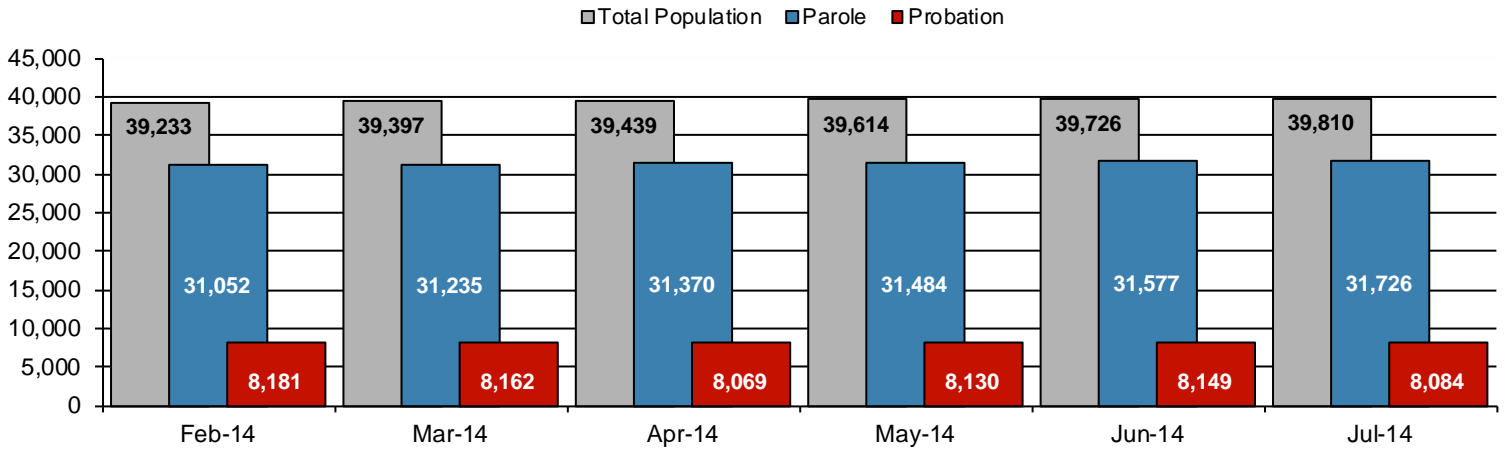

**Supervised State Sentence Cases**

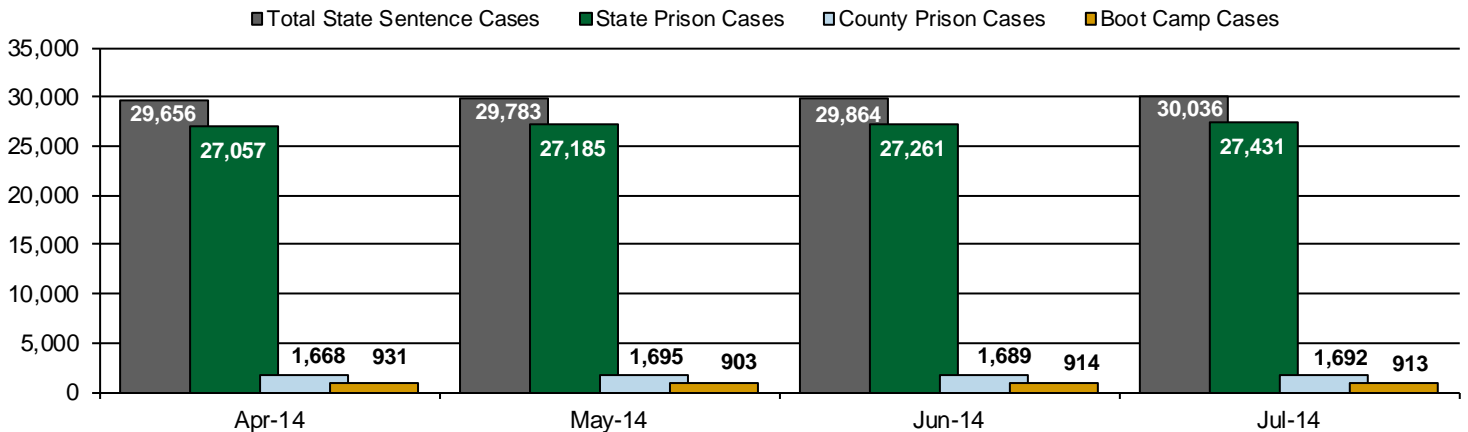

**Table 4**  
**SUPERVISED POPULATION BY GRADE OF SUPERVISION and REGION / DISTRICT**  
**July 2014**

| Region / District       | Reporting     |              |              |               |              |                |               | Non-Reporting |              | Total Population |
|-------------------------|---------------|--------------|--------------|---------------|--------------|----------------|---------------|---------------|--------------|------------------|
|                         | Enhanced      | Maximum      | Medium       | Minimum       | ADM/MON /SPC | Not Classified | Subtotal      | Absconder     | Detainees    |                  |
| Chester                 | 6             | 283          | 764          | 1,417         | 256          | 6              | 2,732         | 70            | 410          | 3,212            |
| Philadelphia            | 11            | 2,002        | 2,414        | 3,857         | 369          | 103            | 8,756         | 529           | 2,069        | 11,354           |
| <b>Eastern Region</b>   | <b>17</b>     | <b>2,285</b> | <b>3,178</b> | <b>5,274</b>  | <b>625</b>   | <b>109</b>     | <b>11,488</b> | <b>599</b>    | <b>2,479</b> | <b>14,566</b>    |
| Allentown               | 19            | 1,163        | 1,167        | 1,459         | 153          | 16             | 3,977         | 226           | 615          | 4,818            |
| Harrisburg              | 24            | 1,280        | 1,295        | 1,623         | 263          | 17             | 4,502         | 229           | 790          | 5,521            |
| Scranton                | 7             | 327          | 528          | 625           | 129          | 7              | 1,623         | 52            | 257          | 1,932            |
| Williamsport            | 2             | 133          | 368          | 381           | 149          | 1              | 1,034         | 20            | 145          | 1,199            |
| <b>Central Region</b>   | <b>52</b>     | <b>2,903</b> | <b>3,358</b> | <b>4,088</b>  | <b>694</b>   | <b>41</b>      | <b>11,136</b> | <b>527</b>    | <b>1,807</b> | <b>13,470</b>    |
| Altoona                 | 4             | 349          | 471          | 473           | 56           | 7              | 1,360         | 13            | 245          | 1,618            |
| Mercer                  | 1             | 374          | 963          | 1,301         | 191          | 3              | 2,833         | 57            | 340          | 3,230            |
| Erie                    | 4             | 457          | 490          | 480           | 103          | 3              | 1,537         | 45            | 173          | 1,755            |
| Pittsburgh              | 22            | 1,255        | 1,388        | 1,352         | 45           | 13             | 4,075         | 224           | 872          | 5,171            |
| <b>Western Region</b>   | <b>31</b>     | <b>2,435</b> | <b>3,312</b> | <b>3,606</b>  | <b>395</b>   | <b>26</b>      | <b>9,805</b>  | <b>339</b>    | <b>1,630</b> | <b>11,774</b>    |
| <b>Total</b>            | <b>100</b>    | <b>7,623</b> | <b>9,848</b> | <b>12,968</b> | <b>1,714</b> | <b>176</b>     | <b>32,429</b> | <b>1,465</b>  | <b>5,916</b> | <b>39,810</b>    |
| <b>Percent of Total</b> | <b>&lt;1%</b> | <b>19%</b>   | <b>25%</b>   | <b>33%</b>    | <b>4%</b>    | <b>&lt;1%</b>  | <b>81%</b>    | <b>4%</b>     | <b>15%</b>   | <b>100%</b>      |

**PBPP Active Cases By Supervision Level**

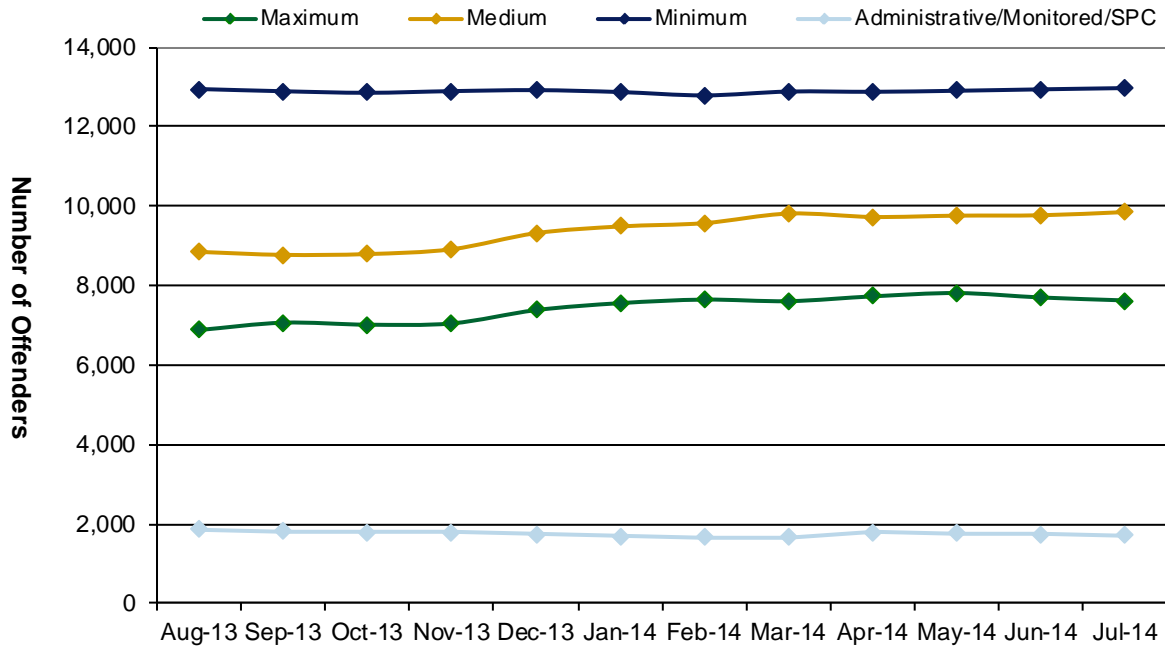

**Number of Absconders and % of Population**

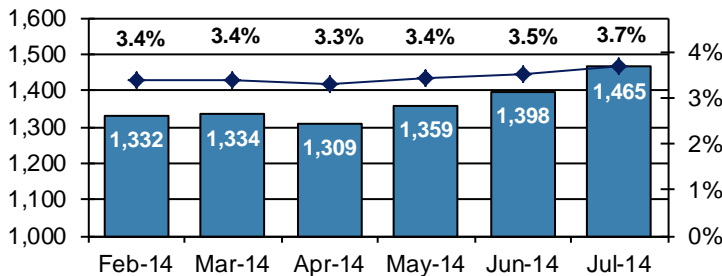

**Number of Detainees and % of Population**

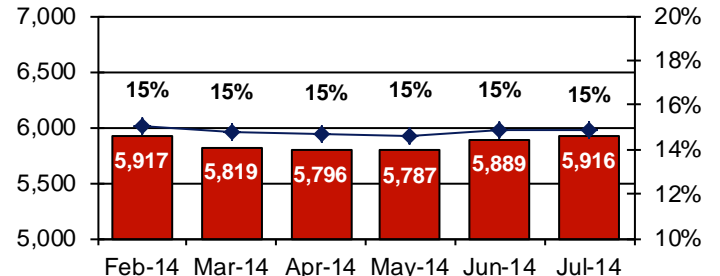

**Table 5**  
**SUPERVISED POPULATION BY GENDER, RACE and REGION / DISTRICT**  
**July 2014**

| Region / District     | Male          |               |              |                    |               | Female       |              |            |                    |              | % Male     | Total Population |
|-----------------------|---------------|---------------|--------------|--------------------|---------------|--------------|--------------|------------|--------------------|--------------|------------|------------------|
|                       | White         | Black         | Hispanic     | Other <sup>1</sup> | Total         | White        | Black        | Hispanic   | Other <sup>1</sup> | Total        |            |                  |
| Chester               | 1,376         | 1,371         | 137          | 35                 | 2,919         | 211          | 71           | 4          | 7                  | 293          | 91%        | 3,212            |
| Philadelphia          | 1,492         | 7,534         | 1,416        | 150                | 10,592        | 236          | 447          | 69         | 10                 | 762          | 93%        | 11,354           |
| <b>EASTERN REGION</b> | <b>2,868</b>  | <b>8,905</b>  | <b>1,553</b> | <b>185</b>         | <b>13,511</b> | <b>447</b>   | <b>518</b>   | <b>73</b>  | <b>17</b>          | <b>1,055</b> | <b>93%</b> | <b>14,566</b>    |
| Allentown             | 2,083         | 1,087         | 1,142        | 38                 | 4,350         | 326          | 83           | 54         | 5                  | 468          | 90%        | 4,818            |
| Harrisburg            | 2,487         | 1,771         | 649          | 36                 | 4,943         | 414          | 107          | 52         | 5                  | 578          | 90%        | 5,521            |
| Scranton              | 1,209         | 368           | 101          | 12                 | 1,690         | 210          | 18           | 12         | 2                  | 242          | 87%        | 1,932            |
| Williamsport          | 816           | 110           | 15           | 5                  | 946           | 224          | 21           | 6          | 2                  | 253          | 79%        | 1,199            |
| <b>CENTRAL REGION</b> | <b>6,595</b>  | <b>3,336</b>  | <b>1,907</b> | <b>91</b>          | <b>11,929</b> | <b>1,174</b> | <b>229</b>   | <b>124</b> | <b>14</b>          | <b>1,541</b> | <b>89%</b> | <b>13,470</b>    |
| Altoona               | 1,184         | 135           | 7            | 6                  | 1,332         | 270          | 15           | 0          | 1                  | 286          | 82%        | 1,618            |
| Mercer                | 2,087         | 366           | 15           | 6                  | 2,474         | 669          | 79           | 3          | 5                  | 756          | 77%        | 3,230            |
| Erie                  | 1,067         | 383           | 51           | 14                 | 1,515         | 193          | 41           | 4          | 2                  | 240          | 86%        | 1,755            |
| Pittsburgh            | 2,216         | 2,340         | 51           | 18                 | 4,625         | 379          | 156          | 3          | 8                  | 546          | 89%        | 5,171            |
| <b>WESTERN REGION</b> | <b>6,554</b>  | <b>3,224</b>  | <b>124</b>   | <b>44</b>          | <b>9,946</b>  | <b>1,511</b> | <b>291</b>   | <b>10</b>  | <b>16</b>          | <b>1,828</b> | <b>84%</b> | <b>11,774</b>    |
| <b>TOTAL</b>          | <b>16,017</b> | <b>15,465</b> | <b>3,584</b> | <b>320</b>         | <b>35,386</b> | <b>3,132</b> | <b>1,038</b> | <b>207</b> | <b>47</b>          | <b>4,424</b> | <b>89%</b> | <b>39,810</b>    |

<sup>1</sup> "Other" includes Asian, Pacific Islander, Native American, Native Alaskan, and cases not elsewhere classified.

**Table 6**  
**SUPERVISED POPULATION BY EMPLOYMENT STATUS and REGION / DISTRICT**  
**July 2014**

| Region / District     | In Labor Force     |                    |               |                 | Not In Labor Force          |            |                              |          |               | Total Population |
|-----------------------|--------------------|--------------------|---------------|-----------------|-----------------------------|------------|------------------------------|----------|---------------|------------------|
|                       | Employed Part Time | Employed Full Time | Unemployed    | Employment Rate | Unable to Work <sup>2</sup> | Student    | Unearned Income <sup>3</sup> | Unknown  | Non-Reporting |                  |
| Chester               | 158                | 1,183              | 982           | 58%             | 295                         | 26         | 88                           | 0        | 480           | 3,212            |
| Philadelphia          | 715                | 2,375              | 4,262         | 42%             | 849                         | 156        | 396                          | 3        | 2,598         | 11,354           |
| <b>EASTERN REGION</b> | <b>873</b>         | <b>3,558</b>       | <b>5,244</b>  | <b>46%</b>      | <b>1,144</b>                | <b>182</b> | <b>484</b>                   | <b>3</b> | <b>3,078</b>  | <b>14,566</b>    |
| Allentown             | 269                | 1,688              | 1,014         | 66%             | 661                         | 43         | 302                          | 0        | 841           | 4,818            |
| Harrisburg            | 223                | 1,747              | 2,045         | 49%             | 298                         | 30         | 159                          | 0        | 1,019         | 5,521            |
| Scranton              | 47                 | 836                | 409           | 68%             | 138                         | 9          | 184                          | 0        | 309           | 1,932            |
| Williamsport          | 111                | 560                | 138           | 83%             | 121                         | 14         | 90                           | 0        | 165           | 1,199            |
| <b>CENTRAL REGION</b> | <b>650</b>         | <b>4,831</b>       | <b>3,606</b>  | <b>60%</b>      | <b>1,218</b>                | <b>96</b>  | <b>735</b>                   | <b>0</b> | <b>2,334</b>  | <b>13,470</b>    |
| Altoona               | 126                | 426                | 542           | 50%             | 108                         | 13         | 145                          | 0        | 258           | 1,618            |
| Mercer                | 279                | 961                | 870           | 59%             | 365                         | 42         | 315                          | 1        | 397           | 3,230            |
| Erie                  | 121                | 534                | 545           | 55%             | 164                         | 14         | 158                          | 1        | 218           | 1,755            |
| Pittsburgh            | 298                | 1,441              | 1,239         | 58%             | 840                         | 46         | 211                          | 0        | 1,096         | 5,171            |
| <b>WESTERN REGION</b> | <b>824</b>         | <b>3,362</b>       | <b>3,196</b>  | <b>57%</b>      | <b>1,477</b>                | <b>115</b> | <b>829</b>                   | <b>2</b> | <b>1,969</b>  | <b>11,774</b>    |
| <b>TOTAL</b>          | <b>2,347</b>       | <b>11,751</b>      | <b>12,046</b> | <b>54%</b>      | <b>3,839</b>                | <b>393</b> | <b>2,048</b>                 | <b>5</b> | <b>7,381</b>  | <b>39,810</b>    |

<sup>2</sup> Offender is unable to work due to a physical or mental disability, is a care provider, attends inpatient treatment, etc.

<sup>3</sup> Offender collects income assistance, workman's compensation, monthly pension, Social Security, disability payments, etc.

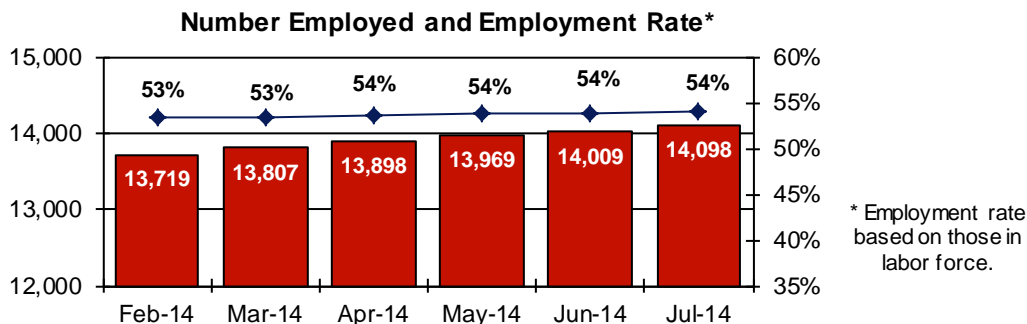

**Table 7**  
**BOARD DECISIONS**  
**July 2014**

| <b>Type of Decision</b>       |     | <b>Total</b> |
|-------------------------------|-----|--------------|
| Parole / Reparole to Street   | 902 |              |
| Parole / Reparole to Detainer | 117 |              |
| Refused                       | 742 |              |
| <b>Total Considered</b>       |     | <b>1,761</b> |
|                               |     |              |
| Recommitments as TPV          | 532 |              |
| Recommitments as CPV          | 175 |              |
| Recommitments as CPV and TPV  | 9   |              |
| <b>Total Recommitments</b>    |     | <b>716</b>   |
| Refer to Prior Action         |     | 130          |
| Other Decisions               |     | 1,109        |
| <b>Total Decisions</b>        |     | <b>3,716</b> |

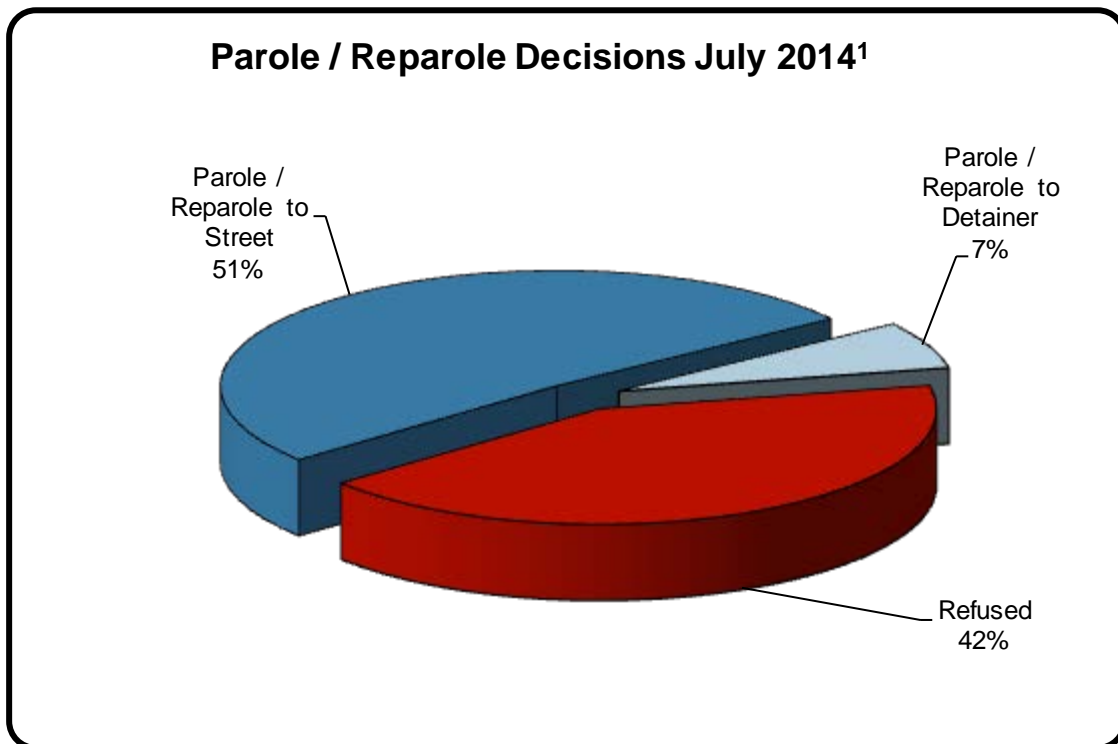

<sup>1</sup> The 58% does not necessarily reflect the overall grant rate, but rather is the calculated percent of grant decisions for the total number of Board Actions produced during this period of time.

**Table 8**  
**MONTHLY PAROLE and REPAROLE DECISIONS**  
**July 2014**

| MONTH-YEAR                            | GRANTED | REFUSED | CONSIDERED | % GRANTED |
|---------------------------------------|---------|---------|------------|-----------|
| Aug-13                                | 954     | 741     | 1,695      | 56%       |
| Sep-13                                | 1,076   | 786     | 1,862      | 58%       |
| Oct-13                                | 1,130   | 935     | 2,065      | 55%       |
| Nov-13                                | 966     | 775     | 1,741      | 55%       |
| Dec-13                                | 1,202   | 701     | 1,903      | 63%       |
| Jan-14                                | 1,367   | 905     | 2,272      | 60%       |
| Feb-14                                | 859     | 513     | 1,372      | 63%       |
| Mar-14                                | 1,102   | 792     | 1,894      | 58%       |
| Apr-14                                | 1,094   | 640     | 1,734      | 63%       |
| May-14                                | 1,009   | 686     | 1,695      | 60%       |
| Jun-14                                | 1,094   | 665     | 1,759      | 62%       |
| Jul-14                                | 1,019   | 742     | 1,761      | 58%       |
| <b>Monthly Average Over 12 Months</b> | 1,073   | 740     | 1,813      | 59%       |

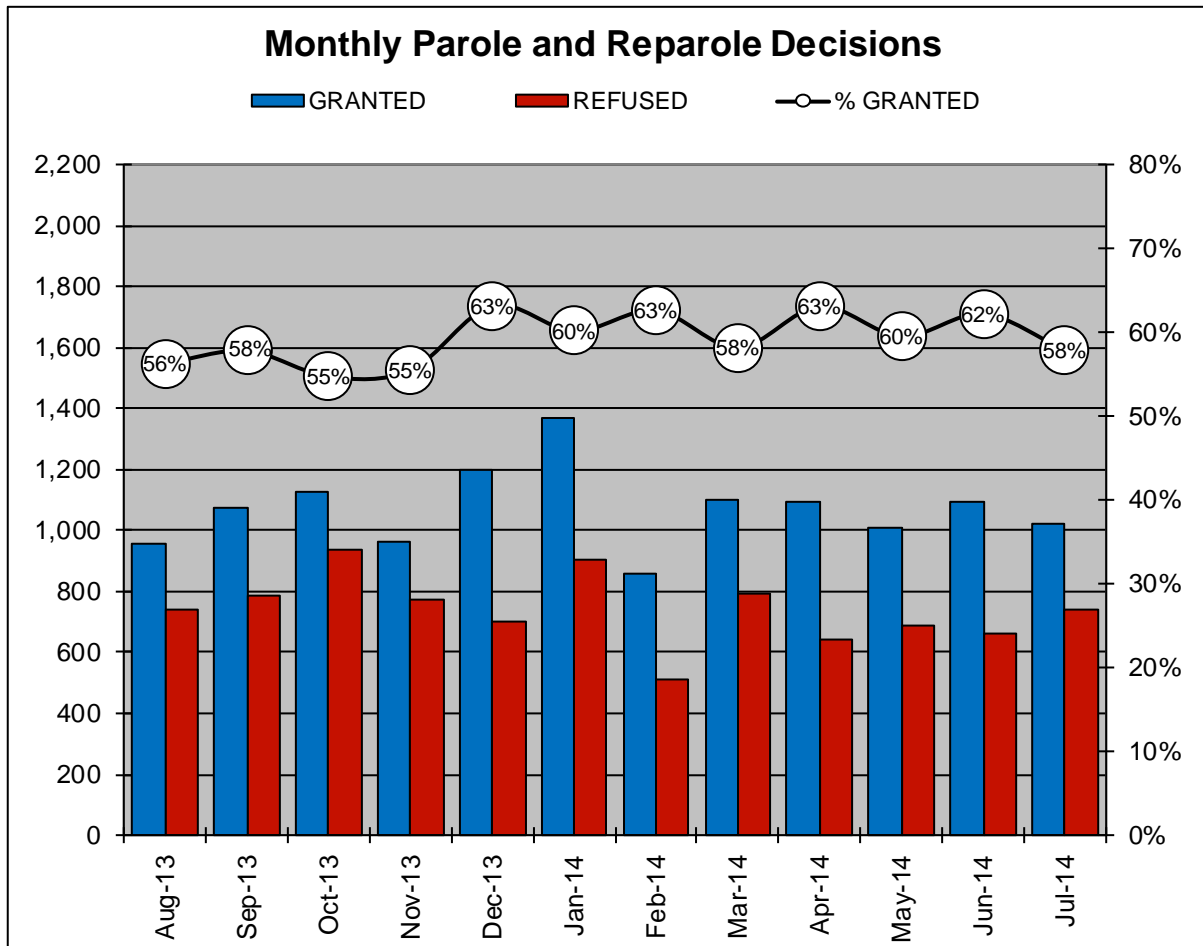



## PBPP Population Breakdown By Place of Incarceration/Jurisdiction – July 2014

| Offender Status - July 2014 |               |               |                 |                     |               |
|-----------------------------|---------------|---------------|-----------------|---------------------|---------------|
| Status                      | State Prison  | County Prison | County Sentence | Other States' Cases | Total         |
| Supervision                 | 22,611        | 1,310         | 5,822           | 2,686               | 32,429        |
| Absconder                   | 1,193         | 93            | 179             | 0                   | 1,465         |
| Detention                   | 4,540         | 289           | 953             | 134                 | 5,916         |
| <b>Total</b>                | <b>28,344</b> | <b>1,692</b>  | <b>6,954</b>    | <b>2,820</b>        | <b>39,810</b> |

| PBPP Monthly Population Profile                 |               |               |               |               |               |               |
|---|---------------|---------------|---------------|---------------|---------------|---------------|
| Offender Status                                 | Feb-14        | Mar-14        | Apr-14        | May-14        | Jun-14        | Jul-14        |
| <b>State sentence from state institution</b>    | <b>27,662</b> | <b>27,831</b> | <b>27,988</b> | <b>28,088</b> | <b>28,175</b> | <b>28,344</b> |
| Supervision                                     | 22,015        | 22,285        | 22,470        | 22,528        | 22,539        | 22,611        |
| Absconder                                       | 1,070         | 1,072         | 1,061         | 1,111         | 1,132         | 1,193         |
| Detention                                       | 4,577         | 4,474         | 4,457         | 4,449         | 4,504         | 4,540         |
| <b>State sentence from county prison</b>        | <b>1,643</b>  | <b>1,668</b>  | <b>1,668</b>  | <b>1,695</b>  | <b>1,689</b>  | <b>1,692</b>  |
| Supervision                                     | 1,311         | 1,337         | 1,327         | 1,330         | 1,312         | 1,310         |
| Absconder                                       | 73            | 74            | 76            | 78            | 85            | 93            |
| Detention                                       | 259           | 257           | 265           | 287           | 292           | 289           |
| <b>County sentence Prob &amp; Parole</b>        | <b>7,025</b>  | <b>7,034</b>  | <b>6,947</b>  | <b>6,984</b>  | <b>7,017</b>  | <b>6,954</b>  |
| Supervision                                     | 5,896         | 5,898         | 5,826         | 5,890         | 5,877         | 5,822         |
| Absconder                                       | 189           | 188           | 172           | 169           | 180           | 179           |
| Detention                                       | 940           | 948           | 949           | 925           | 960           | 953           |
| <b>Other states' sentence Prob &amp; Parole</b> | <b>2,903</b>  | <b>2,864</b>  | <b>2,836</b>  | <b>2,847</b>  | <b>2,845</b>  | <b>2,820</b>  |
| Supervision                                     | 2,762         | 2,724         | 2,711         | 2,720         | 2,711         | 2,686         |
| Absconder                                       | 0             | 0             | 0             | 1             | 1             | 0             |
| Detention                                       | 141           | 140           | 125           | 126           | 133           | 134           |
| <b>PBPP Population end of month</b>             | <b>39,233</b> | <b>39,397</b> | <b>39,439</b> | <b>39,614</b> | <b>39,726</b> | <b>39,810</b> |

### State Sentence Cases by Offender Status

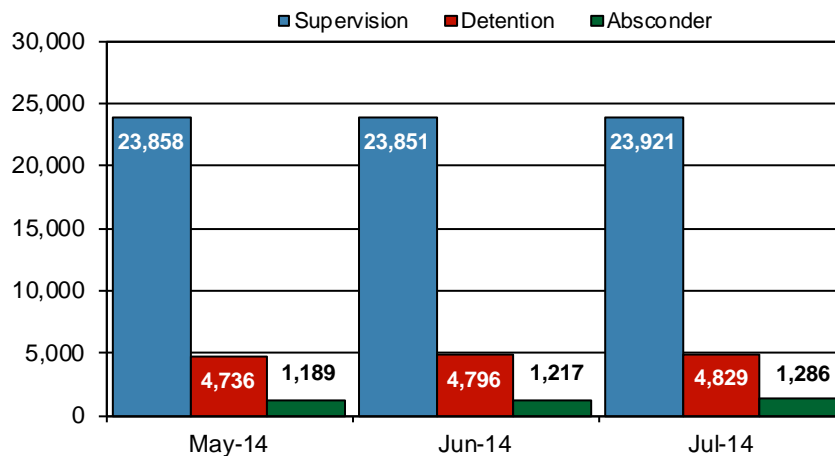

## PBPP Population Breakdown By Place of Incarceration/Jurisdiction – July 2014

| Monthly Count of Grant and Refuse Board Actions |               |           |           |              |              |               |                                |
|---|---------------|-----------|-----------|--------------|--------------|---------------|--------------------------------|
| Type of Decision                                | County Prison |           |           | State Prison |              |               | All Grant/Refuse Board Actions |
|   | Grant         | Refuse    | Total     | Grant        | Refuse       | Total         |                                |
| August 2013                                     | 6             | 2         | 8         | 948          | 739          | 1,687         | <b>1,695</b>                   |
| September 2013                                  | 8             | 1         | 9         | 1,068        | 785          | 1,853         | <b>1,862</b>                   |
| October 2013                                    | 15            | 5         | 20        | 1,115        | 930          | 2,045         | <b>2,065</b>                   |
| November 2013                                   | 5             | 6         | 11        | 961          | 769          | 1,730         | <b>1,741</b>                   |
| December 2013                                   | 13            | 7         | 20        | 1,189        | 694          | 1,883         | <b>1,903</b>                   |
| January 2014                                    | 5             | 5         | 10        | 1,362        | 900          | 2,262         | <b>2,272</b>                   |
| February 2014                                   | 11            | 1         | 12        | 848          | 512          | 1,360         | <b>1,372</b>                   |
| March 2014                                      | 6             | 4         | 10        | 1,096        | 788          | 1,884         | <b>1,894</b>                   |
| April 2014                                      | 9             | 1         | 10        | 1,085        | 639          | 1,724         | <b>1,734</b>                   |
| May 2014  | 4             | 1         | 5         | 1,005        | 685          | 1,690         | <b>1,695</b>                   |
| June 2014                                       | 5             | 4         | 9         | 1,089        | 661          | 1,750         | <b>1,759</b>                   |
| July 2014                                       | 3             | 0         | 3         | 1,016        | 742          | 1,758         | <b>1,761</b>                   |
| <b>2014 Total</b>                               | <b>43</b>     | <b>16</b> | <b>59</b> | <b>7,501</b> | <b>4,927</b> | <b>12,428</b> | <b>12,487</b>                  |

| Additions and Deletions                  |               |               |               |               |               |               |
|--|---------------|---------------|---------------|---------------|---------------|---------------|
|  | Feb-14        | Mar-14        | Apr-14        | May-14        | Jun-14        | Jul-14        |
| <b>Total Additions</b>                   | <b>1,317</b>  | <b>1,662</b>  | <b>1,550</b>  | <b>1,581</b>  | <b>1,402</b>  | <b>1,534</b>  |
| State sentence - State Prison            | 955           | 1,217         | 1,145         | 1,114         | 1,013         | 1,126         |
| State sentence - County Prison           | 81            | 87            | 72            | 94            | 67            | 83            |
| County sentence Prob & Parole            | 169           | 215           | 191           | 213           | 180           | 184           |
| Other states' sentence                   | 112           | 143           | 142           | 160           | 142           | 141           |
| <b>Total Deletions</b>                   | <b>1,255</b>  | <b>1,496</b>  | <b>1,505</b>  | <b>1,396</b>  | <b>1,262</b>  | <b>1,441</b>  |
| <b>State sentence - State Prison</b>     | <b>819</b>    | <b>954</b>    | <b>914</b>    | <b>881</b>    | <b>806</b>    | <b>859</b>    |
| <i>Technical Violator</i>                | 271           | 299           | 278           | 277           | 253           | 267           |
| <i>Convicted Violator</i>                | 193           | 265           | 249           | 192           | 198           | 204           |
| <i>Successful Completion</i>             | 323           | 353           | 347           | 367           | 319           | 351           |
| <i>Other Case Closure</i>                | 32            | 37            | 40            | 45            | 36            | 37            |
| <b>State sentence - County Prison</b>    | <b>51</b>     | <b>64</b>     | <b>49</b>     | <b>48</b>     | <b>61</b>     | <b>70</b>     |
| <i>Technical Violator</i>                | 17            | 20            | 14            | 18            | 25            | 19            |
| <i>Convicted Violator</i>                | 7             | 8             | 10            | 9             | 6             | 11            |
| <i>Successful Completion</i>             | 25            | 32            | 24            | 20            | 26            | 34            |
| <i>Other Case Closure</i>                | 2             | 4             | 1             | 1             | 4             | 6             |
| <b>County sentence Prob &amp; Parole</b> | <b>240</b>    | <b>293</b>    | <b>370</b>    | <b>316</b>    | <b>250</b>    | <b>345</b>    |
| <i>Technical Violator</i>                | 39            | 41            | 52            | 55            | 32            | 46            |
| <i>Convicted Violator</i>                | 26            | 34            | 39            | 32            | 19            | 39            |
| <i>Successful Completion</i>             | 115           | 129           | 166           | 129           | 120           | 166           |
| <i>Other Case Closure</i>                | 60            | 89            | 113           | 100           | 79            | 94            |
| <b>Other states' sentence</b>            | <b>145</b>    | <b>185</b>    | <b>172</b>    | <b>151</b>    | <b>145</b>    | <b>167</b>    |
| <i>Technical Violator</i>                | 1             | 0             | 5             | 0             | 1             | 1             |
| <i>Convicted Violator</i>                | 1             | 5             | 6             | 3             | 4             | 1             |
| <i>Successful Completion</i>             | 60            | 60            | 63            | 54            | 55            | 56            |
| <i>Other Case Closure</i>                | 83            | 120           | 98            | 94            | 85            | 109           |
| <b>PBPP Population end of month</b>      | <b>39,233</b> | <b>39,397</b> | <b>39,439</b> | <b>39,614</b> | <b>39,726</b> | <b>39,810</b> |