

COMMONWEALTH OF PENNSYLVANIA

Board of Probation and Parole

MONTHLY PROGRAM REPORT

August 2014



Tom Corbett
Governor

Lloyd A. White
Chairman

Edward L. Burke
Member

Randy P. Feathers
Member

Michael L. Green
Member

Leslie M. Grey
Member

Jeffrey R. Imboden
Member

Craig R. McKay
Member

Michael C. Potteiger
Member

John R. Tuttle
Member

Jennifer Storm
Victim Advocate

PBPP
AN EQUAL OPPORTUNITY EMPLOYER

Published September 22, 2014 by the PBPP Statistical Reporting and Evidence-Based Program Evaluation Office

Copyright © 2014 Commonwealth of Pennsylvania, Board of Probation and Parole. All rights reserved.

Table 1
WORKLOAD AND POPULATION CHANGES BY REGION / DISTRICT
August 2014

REGION / DISTRICT	Beginning Fiscal Yr ¹ July 2014	Current Month Population	Fiscal YTD Index	Additions	Deletions		Number of Agents ²	Average Workload ³
					Recommits/ Revocations	Other Deletions		
CHESTER	3,172	3,196	101	83	37	74	40	138
PHILADELPHIA	11,285	11,415	101	420	143	180	136	148
EASTERN REGION	14,457	14,611	101	503	180	254	176	146
ALLENTOWN	4,847	4,819	99	201	86	89	60	157
HARRISBURG	5,536	5,579	101	193	58	94	69	160
SCRANTON	1,910	1,955	102	69	22	30	30	133
WILLIAMSPORT	1,195	1,225	103	35	12	6	16	145
CENTRAL REGION	13,488	13,578	101	498	178	219	175	153
ALTOONA	1,605	1,599	100	44	44	28	23	151
MERCER	3,270	3,244	99	145	39	93	43	145
ERIE	1,766	1,757	99	68	22	44	25	148
PITTSBURGH	5,140	5,170	101	182	85	84	71	148
WESTERN REGION	11,781	11,770	100	439	190	249	162	148
TOTAL Supervised	39,726	39,959	101	1,440	548	722	513	149

¹ effective June 30² Filled agent positions

PA Offenders in Other States	3,245	3,258	100	58	3	58
------------------------------	--------------	--------------	------------	-----------	----------	-----------

³ Workload is a measure of the expected hours per month an agent's caseload and other duties require. An agent's available hours is 131.75.

Population - Retrospective Year View

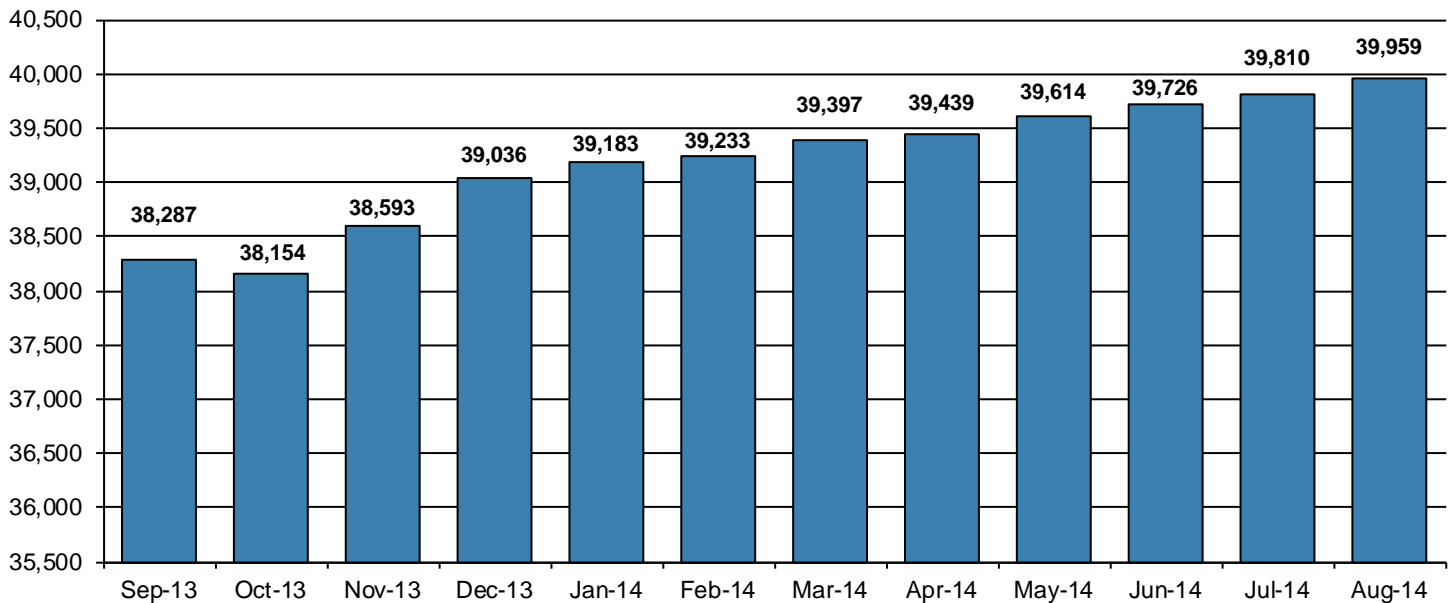

**Table 2
SUPERVISED POPULATION ADDITIONS AND DELETIONS
August 2014**

Population Additions and Deletions	Parole	Reparole	Special County Probation	Special County Parole	Other States' Probation	Other States' Parole	Monthly Total	Fiscal YTD Total
ADDITIONS	840	270	98	79	124	29	1,440	2,974
DELETIONS-RECOMMITMENTS								
<i>Convicted Parole Violator</i>								
State Corrections	147	39	1	0	0	0	187	395
County Corrections	2	3	21	4	0	0	30	76
Other States	0	0	0	0	2	1	3	4
<i>Total Convicted Parole Violator</i>	149	42	22	4	2	1	220	475
<i>Technical Parole Violator</i>								
State Corrections	176	87	1	0	0	0	264	533
County Corrections	4	19	33	5	0	0	61	124
Other States	0	0	0	0	3	0	3	4
<i>Total Technical Parole Violator</i>	180	106	34	5	3	0	328	661
TOTAL RECOMMITMENTS	329	148	56	9	5	1	548	1,136
Deletion Successful Completion	244	90	105	29	39	6	513	1,120
Deletion Death	22	10	7	2	2	0	43	72
Deletion Other	11	4	62	4	66	19	166	383
TOTAL DELETIONS	606	252	230	44	112	26	1,270	2,711

Population Additions & Deletions-Retrospective Year View

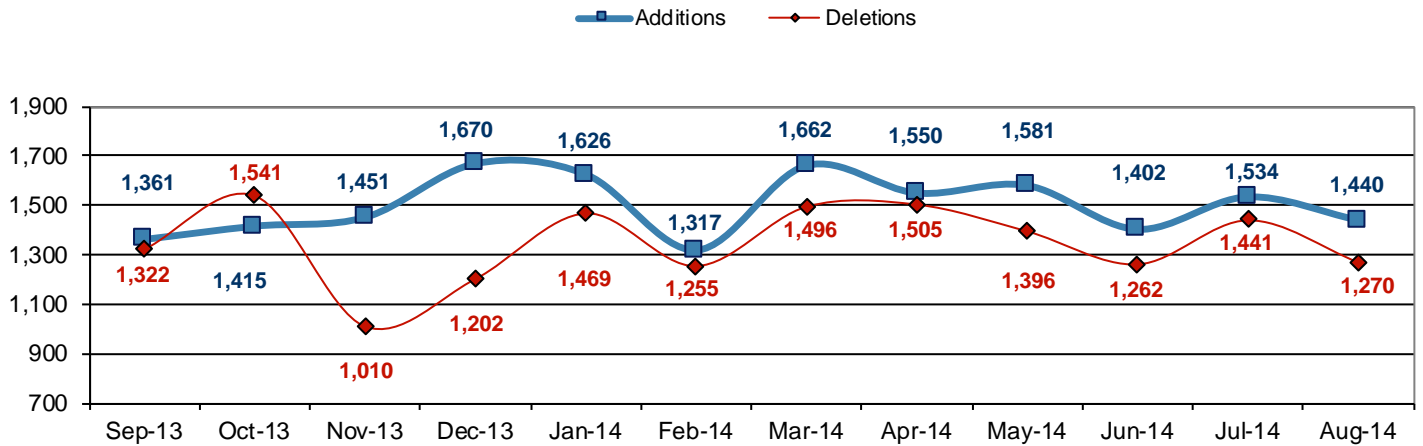

Total Deletions August 2014

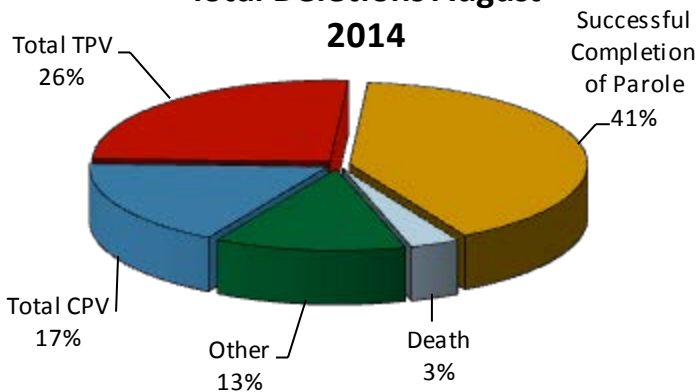

State Sentence Parole Revocations*

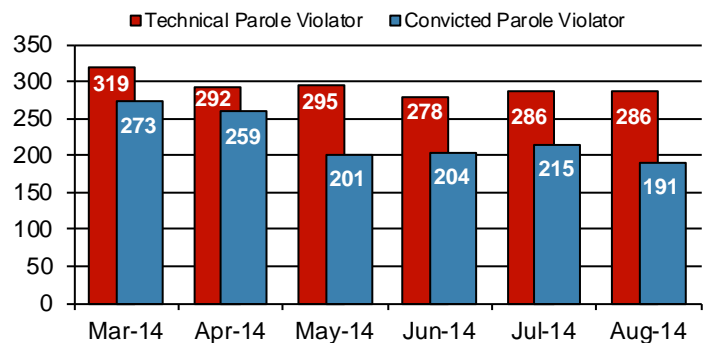

* These revocations represent field case closure records and are dependent on case processing.

Table 3
SUPERVISED POPULATION BY ORIGINATING JURISDICTION and REGION / DISTRICT
August 2014

Region / District	PA Parole State Sentence				County		Other States		Total Population
	State Prisons	Boot Camp	County Prisons	Subtotal	Special Probation	Special Parole	Probation	Parole	
Chester	2,033	47	111	2,191	662	25	269	49	3,196
Philadelphia	8,911	200	233	9,344	1,392	6	530	143	11,415
Eastern Region	10,944	247	344	11,535	2,054	31	799	192	14,611
Allentown	3,405	110	359	3,874	481	2	372	90	4,819
Harrisburg	4,459	202	248	4,909	310	4	286	70	5,579
Scranton	1,360	12	180	1,552	152	2	185	64	1,955
Williamsport	858	12	65	935	146	9	112	23	1,225
Central Region	10,082	336	852	11,270	1,089	17	955	247	13,578
Altoona	1,036	37	85	1,158	268	60	86	27	1,599
Mercer	789	22	60	871	1,303	936	111	23	3,244
Erie	1,214	53	155	1,422	212	48	58	17	1,757
Pittsburgh	3,486	206	198	3,890	917	45	241	77	5,170
Western Region	6,525	318	498	7,341	2,700	1,089	496	144	11,770
Total	27,551	901	1,694	30,146	5,843	1,137	2,250	583	39,959
Percent of Total	69%	2%	4%	75%	15%	3%	6%	1%	100%

Parole and Probation Supervised Populations

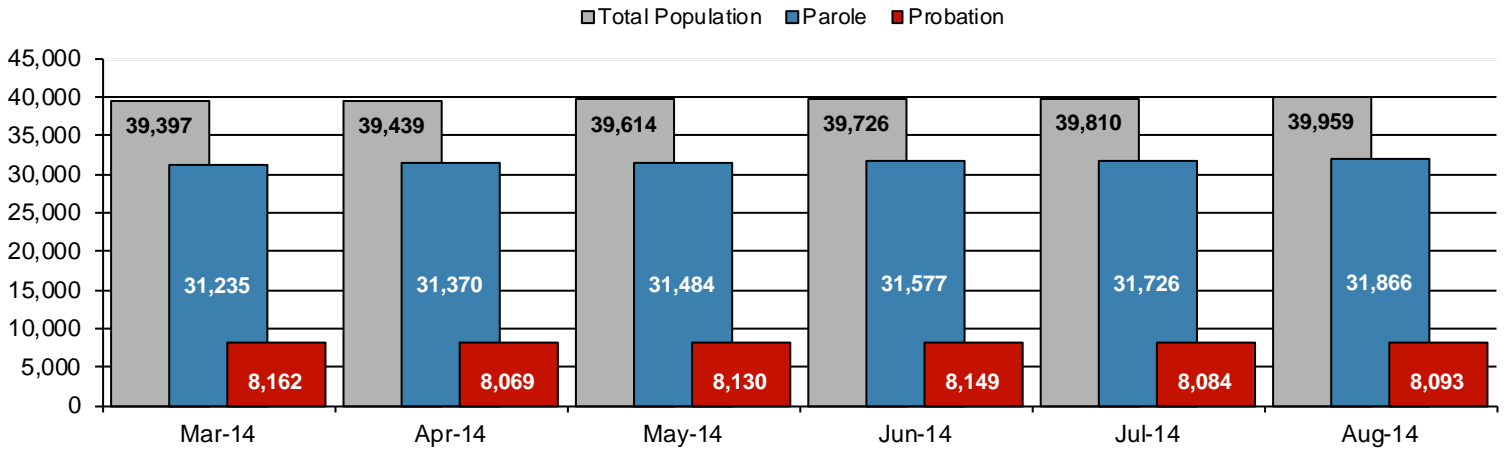

Supervised State Sentence Cases

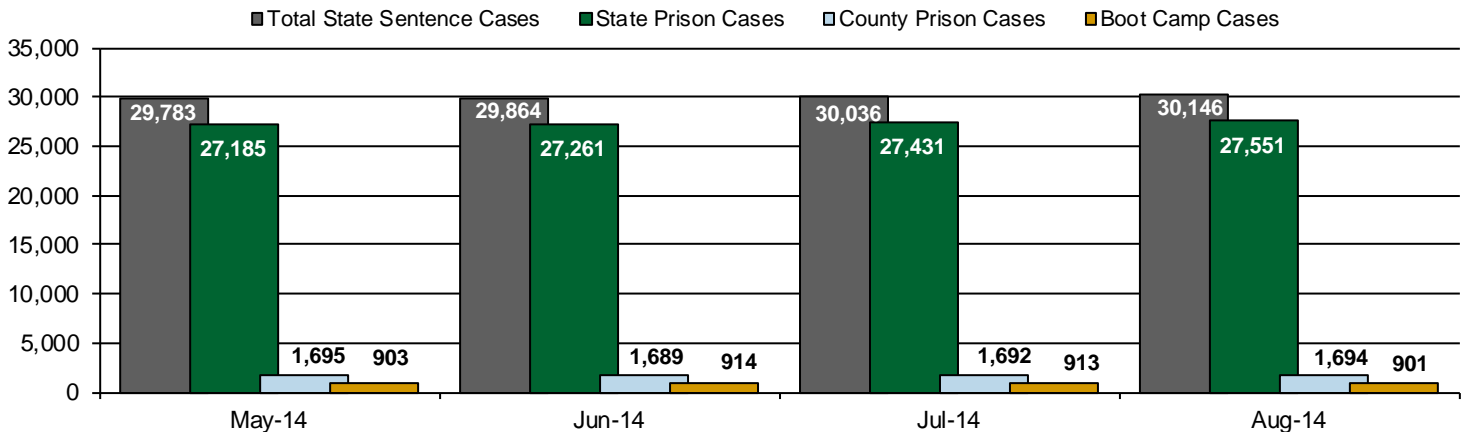
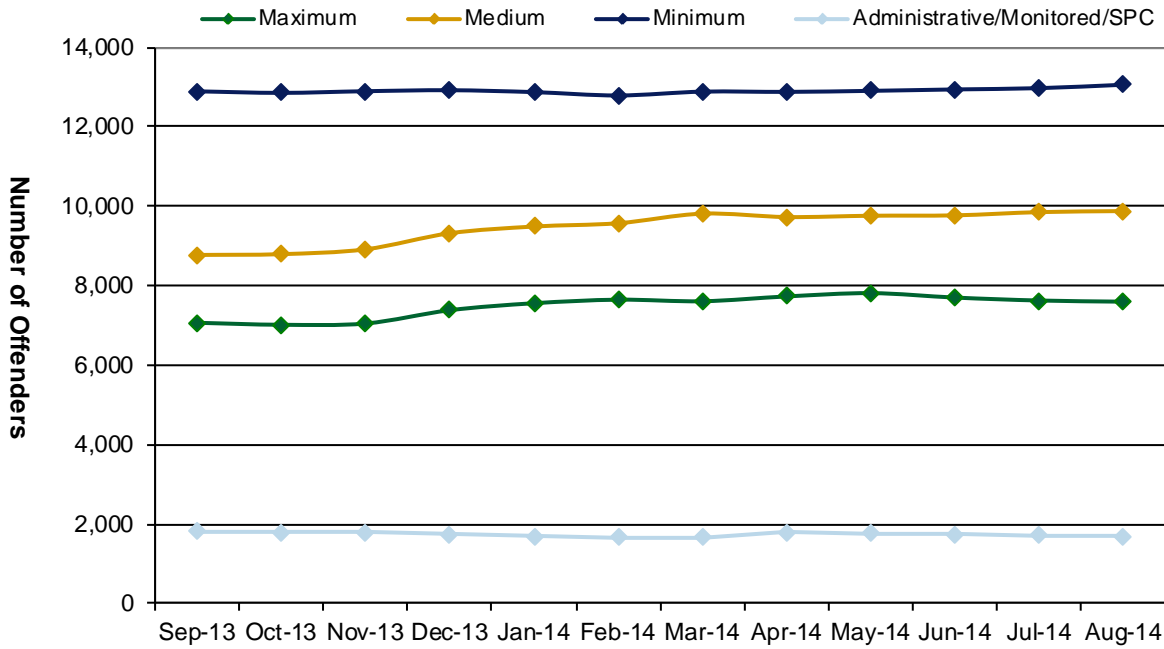

Table 4
SUPERVISED POPULATION BY GRADE OF SUPERVISION and REGION / DISTRICT
August 2014

Region / District	Reporting							Non-Reporting		Total Population
	Enhanced	Maximum	Medium	Minimum	ADM/MON /SPC	Not Classified	Subtotal	Absconder	Detainees	
Chester	4	282	777	1,394	242	5	2,704	65	427	3,196
Philadelphia	27	2,025	2,426	3,889	361	82	8,810	540	2,065	11,415
Eastern Region	31	2,307	3,203	5,283	603	87	11,514	605	2,492	14,611
Allentown	11	1,149	1,195	1,461	152	13	3,981	217	621	4,819
Harrisburg	26	1,316	1,278	1,631	263	17	4,531	224	824	5,579
Scranton	6	333	551	625	130	4	1,649	60	246	1,955
Williamsport	1	136	358	383	155	1	1,034	26	165	1,225
Central Region	44	2,934	3,382	4,100	700	35	11,195	527	1,856	13,578
Altoona	6	332	468	479	55	6	1,346	18	235	1,599
Mercer	3	381	957	1,312	188	2	2,843	58	343	3,244
Erie	4	446	486	494	106	3	1,539	47	171	1,757
Pittsburgh	25	1,194	1,378	1,386	43	8	4,034	233	903	5,170
Western Region	38	2,353	3,289	3,671	392	19	9,762	356	1,652	11,770
Total	113	7,594	9,874	13,054	1,695	141	32,471	1,488	6,000	39,959
Percent of Total	<1%	19%	25%	33%	4%	<1%	81%	4%	15%	100%

PBPP Active Cases By Supervision Level



Number of Absconders and % of Population

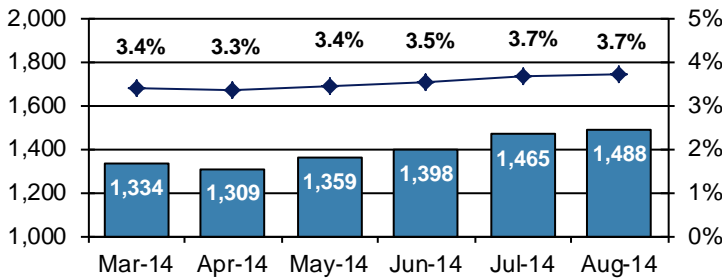

Number of Detainees and % of Population

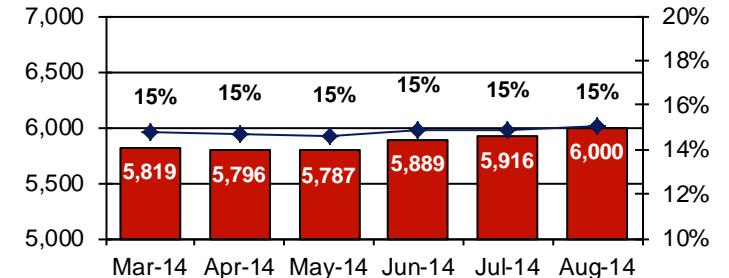

Table 5
SUPERVISED POPULATION BY GENDER, RACE and REGION / DISTRICT
August 2014

Region / District	Male					Female					% Male	Total Population
	White	Black	Hispanic	Other ¹	Total	White	Black	Hispanic	Other ¹	Total		
Chester	1,349	1,386	134	34	2,903	211	71	4	7	293	91%	3,196
Philadelphia	1,504	7,562	1,419	148	10,633	247	450	74	11	782	93%	11,415
EASTERN REGION	2,853	8,948	1,553	182	13,536	458	521	78	18	1,075	93%	14,611
Allentown	2,081	1,077	1,147	39	4,344	328	86	55	6	475	90%	4,819
Harrisburg	2,489	1,794	666	34	4,983	429	111	51	5	596	89%	5,579
Scranton	1,229	364	105	12	1,710	211	19	13	2	245	87%	1,955
Williamsport	845	108	17	5	975	221	22	6	1	250	80%	1,225
CENTRAL REGION	6,644	3,343	1,935	90	12,012	1,189	238	125	14	1,566	88%	13,578
Altoona	1,173	131	10	6	1,320	263	15	0	1	279	83%	1,599
Mercer	2,093	375	16	7	2,491	668	76	4	5	753	77%	3,244
Erie	1,065	384	54	14	1,517	192	42	4	2	240	86%	1,757
Pittsburgh	2,207	2,348	51	18	4,624	380	154	4	8	546	89%	5,170
WESTERN REGION	6,538	3,238	131	45	9,952	1,503	287	12	16	1,818	85%	11,770
TOTAL	16,035	15,529	3,619	317	35,500	3,150	1,046	215	48	4,459	89%	39,959

¹ "Other" includes Asian, Pacific Islander, Native American, Native Alaskan, and cases not elsewhere classified.

Table 6
SUPERVISED POPULATION BY EMPLOYMENT STATUS and REGION / DISTRICT
August 2014

Region / District	In Labor Force				Not In Labor Force					Total Population
	Employed Part Time	Employed Full Time	Unemployed	Employment Rate	Unable to Work ²	Student	Unearned Income ³	Unknown	Non-Reporting	
Chester	146	1,179	988	57%	276	25	90	0	492	3,196
Philadelphia	718	2,377	4,313	42%	842	159	398	3	2,605	11,415
EASTERN REGION	864	3,556	5,301	45%	1,118	184	488	3	3,097	14,611
Allentown	254	1,709	1,015	66%	670	41	292	0	838	4,819
Harrisburg	227	1,761	2,066	49%	284	27	166	0	1,048	5,579
Scranton	48	860	416	69%	124	11	190	0	306	1,955
Williamsport	105	568	138	83%	118	16	89	0	191	1,225
CENTRAL REGION	634	4,898	3,635	60%	1,196	95	737	0	2,383	13,578
Altoona	123	455	502	54%	107	10	149	0	253	1,599
Mercer	284	969	860	59%	366	39	323	2	401	3,244
Erie	123	532	551	54%	167	10	155	1	218	1,757
Pittsburgh	305	1,454	1,171	60%	851	45	208	0	1,136	5,170
WESTERN REGION	835	3,410	3,084	58%	1,491	104	835	3	2,008	11,770
TOTAL	2,333	11,864	12,020	54%	3,805	383	2,060	6	7,488	39,959

² Offender is unable to work due to a physical or mental disability, is a care provider, attends inpatient treatment, etc.

³ Offender collects income assistance, workman's compensation, monthly pension, Social Security, disability payments, etc.

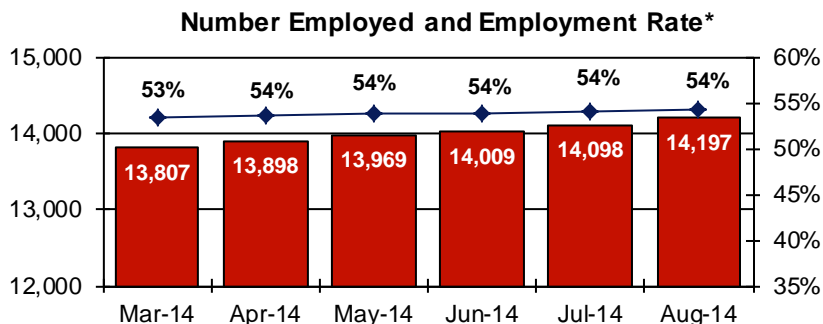
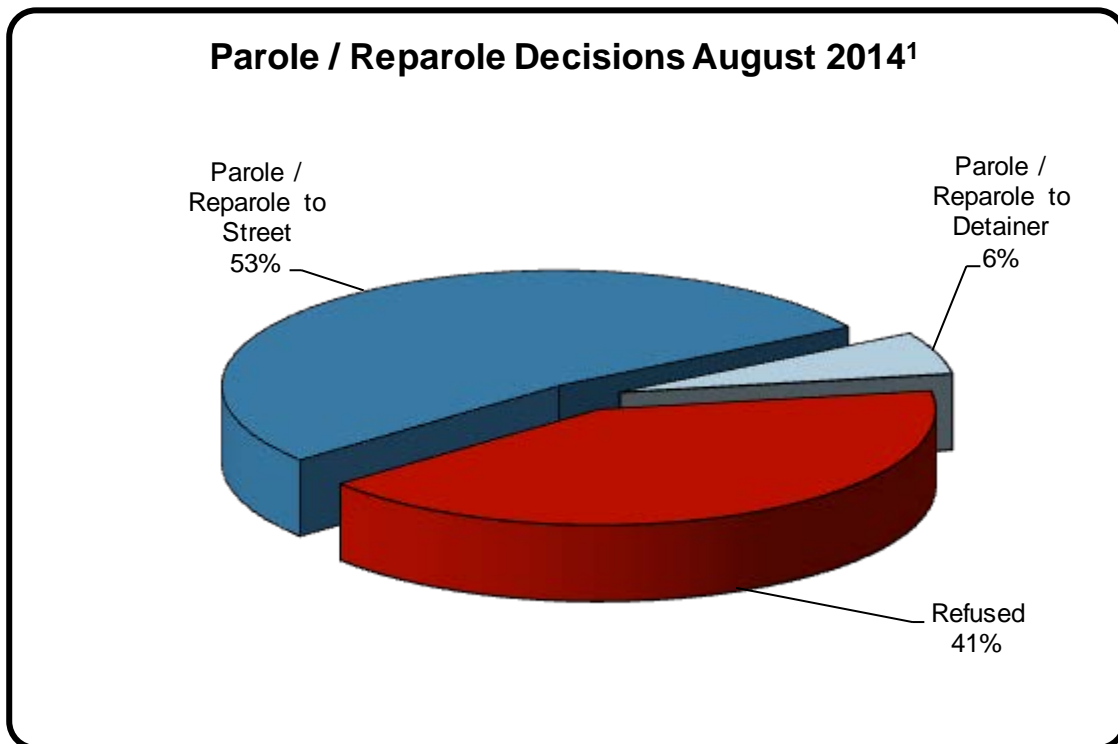

Table 7
BOARD DECISIONS
August 2014

Type of Decision		Total
Parole / Reparole to Street	983	
Parole / Reparole to Detainer	111	
Refused	775	
Total Considered		1,869
Recommitments as TPV	412	
Recommitments as CPV	196	
Recommitments as CPV and TPV	14	
Total Recommitments		622
Refer to Prior Action		138
Other Decisions		984
Total Decisions		3,613



¹ The 59% does not necessarily reflect the overall grant rate, but rather is the calculated percent of grant decisions for the total number of Board Actions produced during this period of time.

Table 8
MONTHLY PAROLE and REPAROLE DECISIONS
August 2014

MONTH-YEAR	GRANTED	REFUSED	CONSIDERED	% GRANTED
Sep-13	1,076	786	1,862	58%
Oct-13	1,130	935	2,065	55%
Nov-13	966	775	1,741	55%
Dec-13	1,202	701	1,903	63%
Jan-14	1,367	905	2,272	60%
Feb-14	859	513	1,372	63%
Mar-14	1,102	792	1,894	58%
Apr-14	1,094	640	1,734	63%
May-14	1,009	686	1,695	60%
Jun-14	1,094	665	1,759	62%
Jul-14	1,019	742	1,761	58%
Aug-14	1,094	775	1,869	59%
Monthly Average Over 12 Months	1,084	743	1,827	59%

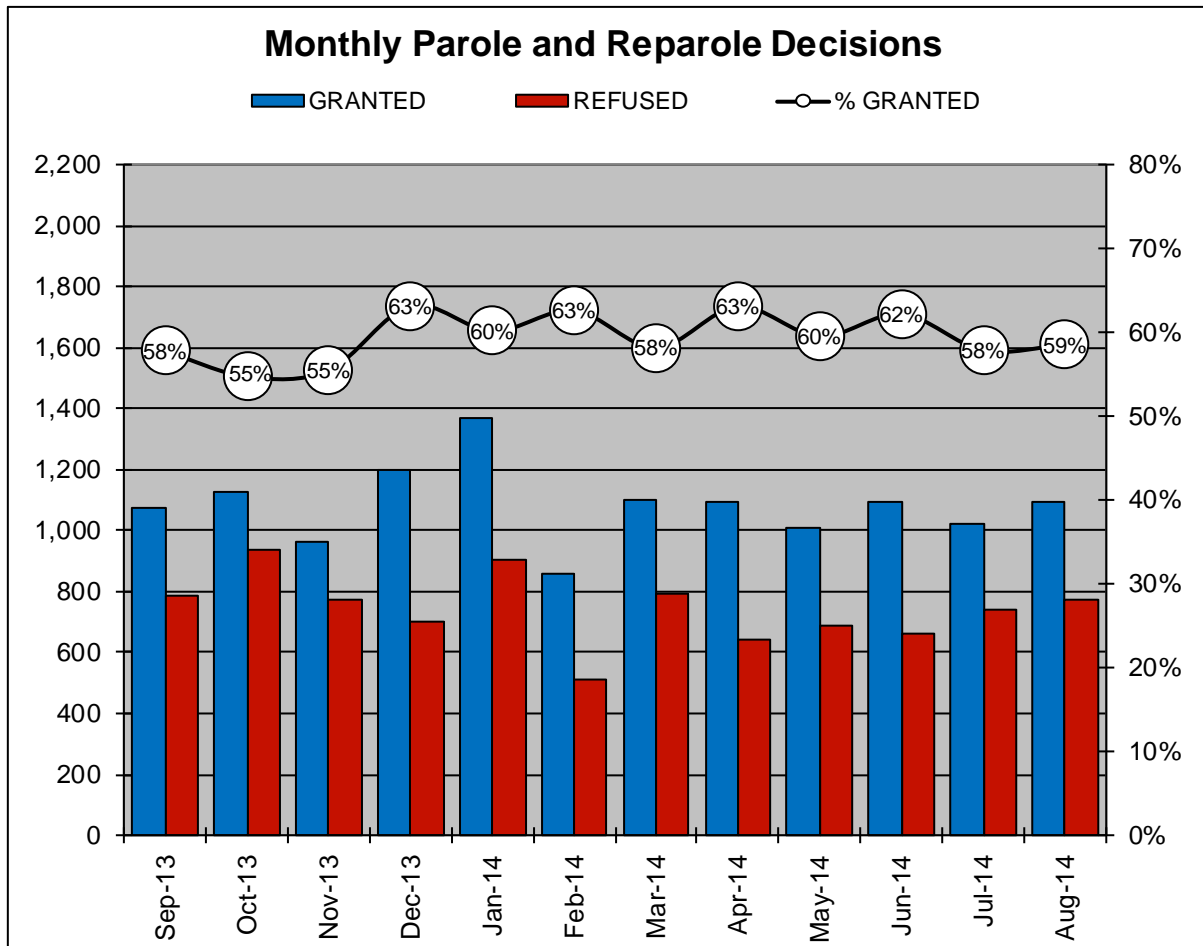

PBPP Population Breakdown By Place of Incarceration/Jurisdiction – August 2014

Offender Status - August 2014					
Status	State Prison	County Prison	County Sentence	Other States' Cases	Total
Supervision	22,613	1,305	5,840	2,713	32,471
Absconder	1,221	97	169	1	1,488
Detention	4,618	292	971	119	6,000
Total	28,452	1,694	6,980	2,833	39,959

PBPP Monthly Population Profile						
Offender Status	Mar-14	Apr-14	May-14	Jun-14	Jul-14	Aug-14
State sentence from state institution	27,831	27,988	28,088	28,175	28,344	28,452
Supervision	22,285	22,470	22,528	22,539	22,611	22,613
Absconder	1,072	1,061	1,111	1,132	1,193	1,221
Detention	4,474	4,457	4,449	4,504	4,540	4,618
State sentence from county prison	1,668	1,668	1,695	1,689	1,692	1,694
Supervision	1,337	1,327	1,330	1,312	1,310	1,305
Absconder	74	76	78	85	93	97
Detention	257	265	287	292	289	292
County sentence Prob & Parole	7,034	6,947	6,984	7,017	6,954	6,980
Supervision	5,898	5,826	5,890	5,877	5,822	5,840
Absconder	188	172	169	180	179	169
Detention	948	949	925	960	953	971
Other states' sentence Prob & Parole	2,864	2,836	2,847	2,845	2,820	2,833
Supervision	2,724	2,711	2,720	2,711	2,686	2,713
Absconder	0	0	1	1	0	1
Detention	140	125	126	133	134	119
PBPP Population end of month	39,397	39,439	39,614	39,726	39,810	39,959

State Sentence Cases by Offender Status

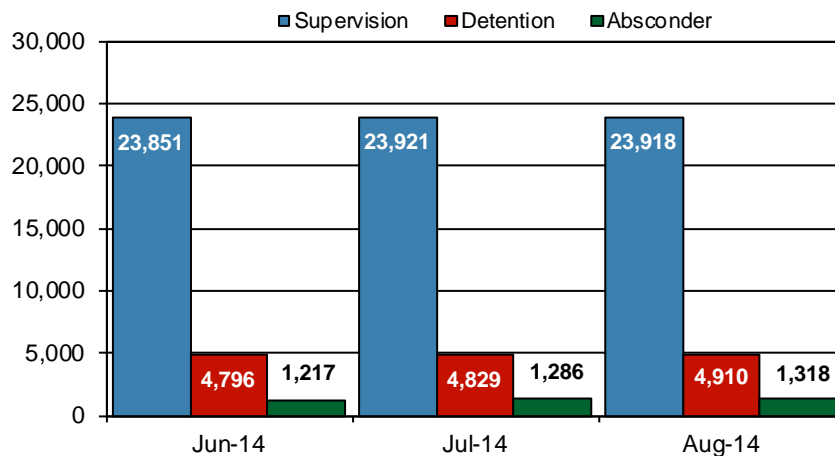

PBPP Population Breakdown By Place of Incarceration/Jurisdiction – August 2014

Monthly Count of Grant and Refuse Board Actions							
Type of Decision	County Prison			State Prison			All Grant/Refuse Board Actions
	Grant	Refuse	Total	Grant	Refuse	Total	
September 2013	8	1	9	1,068	785	1,853	1,862
October 2013	15	5	20	1,115	930	2,045	2,065
November 2013	5	6	11	961	769	1,730	1,741
December 2013	13	7	20	1,189	694	1,883	1,903
January 2014	5	5	10	1,362	900	2,262	2,272
February 2014	11	1	12	848	512	1,360	1,372
March 2014	6	4	10	1,096	788	1,884	1,894
April 2014	9	1	10	1,085	639	1,724	1,734
May 2014	4	1	5	1,005	685	1,690	1,695
June 2014	5	4	9	1,089	661	1,750	1,759
July 2014	3	0	3	1,016	742	1,758	1,761
August 2014	3	5	8	1,091	770	1,861	1,869
2014 Total	46	21	67	8,592	5,697	14,289	14,356

Additions and Deletions						
	Mar-14	Apr-14	May-14	Jun-14	Jul-14	Aug-14
Total Additions	1,662	1,550	1,581	1,402	1,534	1,440
State sentence - State Prison	1,217	1,145	1,114	1,013	1,126	1,032
State sentence - County Prison	87	72	94	67	83	78
County sentence Prob & Parole	215	191	213	180	184	177
Other states' sentence	143	142	160	142	141	153
Total Deletions	1,496	1,505	1,396	1,262	1,441	1,270
State sentence - State Prison	954	914	881	806	859	798
<i>Technical Violator</i>	299	278	277	253	267	263
<i>Convicted Violator</i>	265	249	192	198	204	186
<i>Successful Completion</i>	353	347	367	319	351	306
<i>Other Case Closure</i>	37	40	45	36	37	43
State sentence - County Prison	64	49	48	61	70	60
<i>Technical Violator</i>	20	14	18	25	19	23
<i>Convicted Violator</i>	8	10	9	6	11	5
<i>Successful Completion</i>	32	24	20	26	34	28
<i>Other Case Closure</i>	4	1	1	4	6	4
County sentence Prob & Parole	293	370	316	250	345	274
<i>Technical Violator</i>	41	52	55	32	46	39
<i>Convicted Violator</i>	34	39	32	19	39	26
<i>Successful Completion</i>	129	166	129	120	166	134
<i>Other Case Closure</i>	89	113	100	79	94	75
Other states' sentence	185	172	151	145	167	138
<i>Technical Violator</i>	0	5	0	1	1	3
<i>Convicted Violator</i>	5	6	3	4	1	3
<i>Successful Completion</i>	60	63	54	55	56	45
<i>Other Case Closure</i>	120	98	94	85	109	87
PBPP Population end of month	39,397	39,439	39,614	39,726	39,810	39,959