

# COMMONWEALTH OF PENNSYLVANIA

## Board of Probation and Parole

### MONTHLY PROGRAM REPORT

October 2012



**Tom Corbett**  
Governor

Michael C. Potteiger  
Chairman

Randy P. Feathers  
Member

Michael L. Green  
Member

Craig R. McKay  
Member

Judith E. Viglione  
Member

C. James Fox  
Member

Jeffrey R. Imboden  
Member

John R. Tuttle  
Member

Lloyd A. White  
Member

Carol Lavery  
Victim Advocate

**PBPP**  
AN EQUAL OPPORTUNITY EMPLOYER

Published November 6, 2012 by the PBPP Statistical Reporting and Evidence-Based Program Evaluation Office

Copyright © 2012 Commonwealth of Pennsylvania, Board of Probation and Parole. All rights reserved.

**Table 1**  
**WORKLOAD AND POPULATION CHANGES BY REGION / DISTRICT**  
**October 2012**

| REGION / DISTRICT       | Beginning Fiscal Yr <sup>1</sup><br>July 2012 | Current Month<br>Population | Fiscal YTD<br>Index | Additions    | Deletions                 |                 | Number of Agents <sup>2</sup> | Average Workload | Total Workload |
|-------------------------|-----------------------------------------------|-----------------------------|---------------------|--------------|---------------------------|-----------------|-------------------------------|------------------|----------------|
|                         |                                               |                             |                     |              | Recommits/<br>Revocations | Other Deletions |                               |                  |                |
| CHESTER                 | 2,967                                         | 3,027                       | 102                 | 105          | 22                        | 76              | 39                            | 128              | 5,005          |
| PHILADELPHIA            | 9,927                                         | 10,175                      | 102                 | 349          | 121                       | 178             | 132                           | 122              | 16,166         |
| <b>EASTERN REGION</b>   | <b>12,894</b>                                 | <b>13,202</b>               | <b>102</b>          | <b>454</b>   | <b>143</b>                | <b>254</b>      | <b>171</b>                    | <b>124</b>       | <b>21,171</b>  |
| ALLENTOWN               | 4,101                                         | 4,252                       | 104                 | 187          | 67                        | 114             | 54                            | 138              | 7,462          |
| HARRISBURG              | 4,993                                         | 5,106                       | 102                 | 174          | 55                        | 68              | 62                            | 148              | 9,198          |
| SCRANTON                | 1,907                                         | 1,978                       | 104                 | 77           | 32                        | 51              | 31                            | 118              | 3,662          |
| WILLIAMSPORT            | 1,025                                         | 1,049                       | 102                 | 36           | 16                        | 26              | 16                            | 127              | 2,029          |
| <b>CENTRAL REGION</b>   | <b>12,026</b>                                 | <b>12,385</b>               | <b>103</b>          | <b>474</b>   | <b>170</b>                | <b>259</b>      | <b>163</b>                    | <b>137</b>       | <b>22,351</b>  |
| ALTOONA                 | 1,453                                         | 1,474                       | 101                 | 53           | 31                        | 32              | 22                            | 132              | 2,912          |
| MERCER                  | 3,298                                         | 3,230                       | 98                  | 130          | 45                        | 122             | 44                            | 140              | 6,154          |
| ERIE                    | 1,669                                         | 1,657                       | 99                  | 58           | 38                        | 46              | 26                            | 117              | 3,053          |
| PITTSBURGH              | 4,642                                         | 4,707                       | 101                 | 168          | 89                        | 84              | 71                            | 124              | 8,823          |
| <b>WESTERN REGION</b>   | <b>11,062</b>                                 | <b>11,068</b>               | <b>100</b>          | <b>409</b>   | <b>203</b>                | <b>284</b>      | <b>163</b>                    | <b>128</b>       | <b>20,941</b>  |
| <b>TOTAL Supervised</b> | <b>35,982</b>                                 | <b>36,655</b>               | <b>102</b>          | <b>1,337</b> | <b>516</b>                | <b>797</b>      | <b>497</b>                    | <b>130</b>       | <b>64,463</b>  |

<sup>1</sup> effective June 30<sup>2</sup> Filled agent positions

|                              |              |              |            |           |           |           |
|------------------------------|--------------|--------------|------------|-----------|-----------|-----------|
| PA Offenders in Other States | <b>3,077</b> | <b>3,152</b> | <b>102</b> | <b>70</b> | <b>10</b> | <b>24</b> |
|------------------------------|--------------|--------------|------------|-----------|-----------|-----------|

### Population - Retrospective Year View

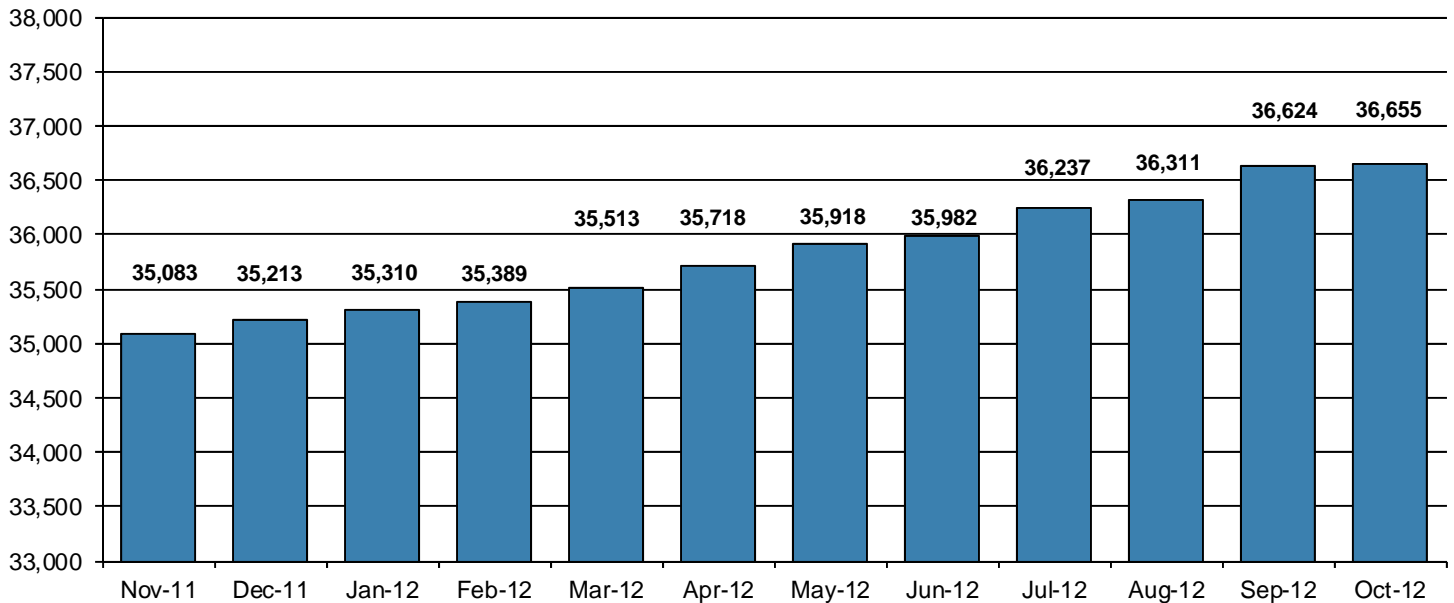

**Table 2  
SUPERVISED POPULATION ADDITIONS AND DELETIONS  
October 2012**

| Population Additions and Deletions     | Parole | Reparole | Special County Probation | Special County Parole | Other States' Probation | Other States' Parole | Monthly Total | Fiscal YTD Total |
|----------------------------------------|--------|----------|--------------------------|-----------------------|-------------------------|----------------------|---------------|------------------|
| <b>ADDITIONS</b>                       | 837    | 164      | 148                      | 58                    | 103                     | 27                   | 1,337         | 5,562            |
| <b>DELETIONS-RECOMMITMENTS</b>         |        |          |                          |                       |                         |                      |               |                  |
| <i>Convicted Parole Violator</i>       |        |          |                          |                       |                         |                      |               |                  |
| State Corrections                      | 123    | 30       | 3                        | 0                     | 0                       | 0                    | 156           | 625              |
| County Corrections                     | 7      | 0        | 20                       | 7                     | 0                       | 0                    | 34            | 136              |
| Other States                           | 0      | 0        | 0                        | 0                     | 1                       | 3                    | 4             | 7                |
| <i>Total Convicted Parole Violator</i> | 130    | 30       | 23                       | 7                     | 1                       | 3                    | 194           | 768              |
| <i>Technical Parole Violator</i>       |        |          |                          |                       |                         |                      |               |                  |
| State Corrections                      | 185    | 76       | 5                        | 0                     | 0                       | 0                    | 266           | 983              |
| County Corrections                     | 8      | 1        | 34                       | 10                    | 1                       | 0                    | 54            | 191              |
| Other States                           | 0      | 0        | 0                        | 0                     | 2                       | 0                    | 2             | 6                |
| <i>Total Technical Parole Violator</i> | 193    | 77       | 39                       | 10                    | 3                       | 0                    | 322           | 1,180            |
| <b>TOTAL RECOMMITMENTS</b>             | 323    | 107      | 62                       | 17                    | 4                       | 3                    | 516           | 1,948            |
| Deletion Successful Completion         | 308    | 63       | 118                      | 41                    | 51                      | 12                   | 593           | 2,151            |
| Deletion Death                         | 6      | 1        | 6                        | 1                     | 1                       | 0                    | 15            | 82               |
| Deletion Other                         | 10     | 1        | 68                       | 10                    | 81                      | 19                   | 189           | 712              |
| <b>TOTAL DELETIONS</b>                 | 647    | 172      | 254                      | 69                    | 137                     | 34                   | 1,313         | 4,893            |

**Population Additions & Deletions-Retrospective Year View**

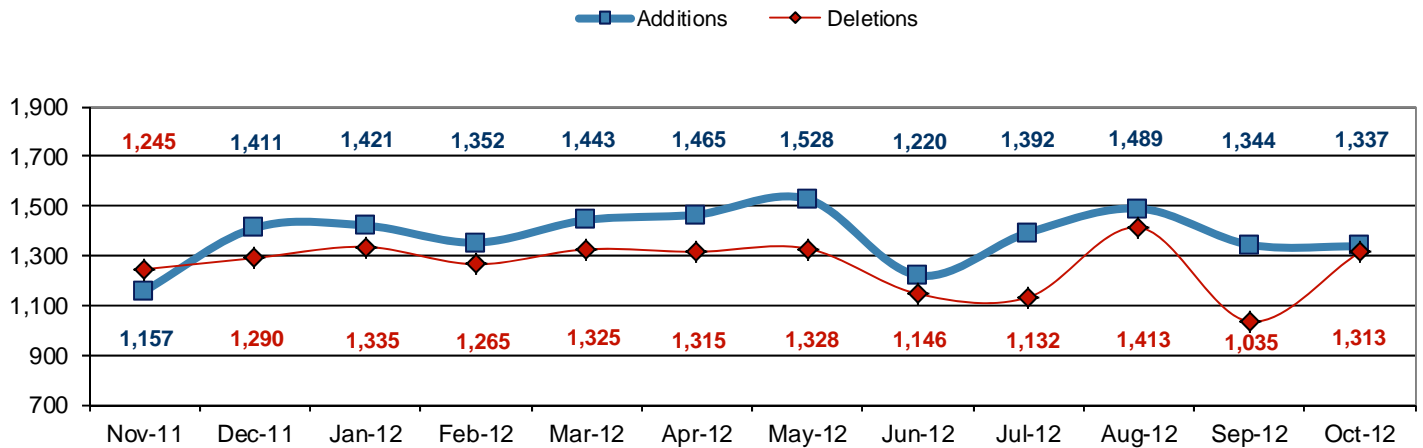

**Total Deletions October 2012**

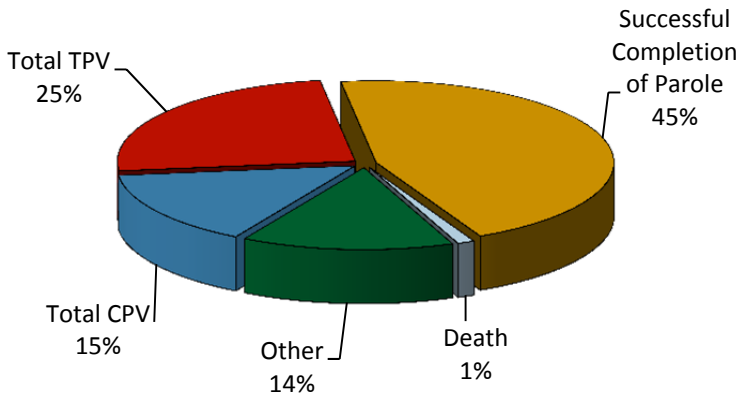

**State Sentence Parole Revocations\***

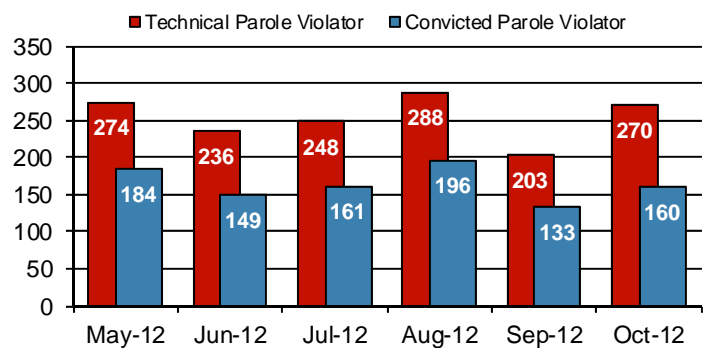

\* These revocations represent field case closure records and are dependent on case processing.

**Table 3**  
**SUPERVISED POPULATION BY ORIGINATING JURISDICTION and REGION / DISTRICT**  
**October 2012**

| Region / District       | PA Parole State Sentence |            |                |               | County            |                | Other States |            | Total Population |
|-------------------------|--------------------------|------------|----------------|---------------|-------------------|----------------|--------------|------------|------------------|
|                         | State Prisons            | Boot Camp  | County Prisons | Subtotal      | Special Probation | Special Parole | Probation    | Parole     |                  |
| Chester                 | 1,765                    | 46         | 197            | 2,008         | 658               | 15             | 299          | 47         | 3,027            |
| Philadelphia            | 7,655                    | 141        | 341            | 8,137         | 1,284             | 15             | 581          | 158        | 10,175           |
| <b>Eastern Region</b>   | <b>9,420</b>             | <b>187</b> | <b>538</b>     | <b>10,145</b> | <b>1,942</b>      | <b>30</b>      | <b>880</b>   | <b>205</b> | <b>13,202</b>    |
| Allentown               | 2,859                    | 112        | 338            | 3,309         | 463               | 4              | 385          | 91         | 4,252            |
| Harrisburg              | 4,010                    | 198        | 168            | 4,376         | 359               | 4              | 296          | 71         | 5,106            |
| Scranton                | 1,264                    | 7          | 188            | 1,459         | 223               | 1              | 207          | 88         | 1,978            |
| Williamsport            | 739                      | 15         | 43             | 797           | 126               | 11             | 92           | 23         | 1,049            |
| <b>Central Region</b>   | <b>8,872</b>             | <b>332</b> | <b>737</b>     | <b>9,941</b>  | <b>1,171</b>      | <b>20</b>      | <b>980</b>   | <b>273</b> | <b>12,385</b>    |
| Altoona                 | 915                      | 17         | 66             | 998           | 296               | 62             | 90           | 28         | 1,474            |
| Mercer                  | 737                      | 20         | 42             | 799           | 1,438             | 873            | 95           | 25         | 3,230            |
| Erie                    | 1,067                    | 43         | 212            | 1,322         | 200               | 47             | 67           | 21         | 1,657            |
| Pittsburgh              | 3,140                    | 212        | 105            | 3,457         | 867               | 64             | 248          | 71         | 4,707            |
| <b>Western Region</b>   | <b>5,859</b>             | <b>292</b> | <b>425</b>     | <b>6,576</b>  | <b>2,801</b>      | <b>1,046</b>   | <b>500</b>   | <b>145</b> | <b>11,068</b>    |
| <b>Total</b>            | <b>24,151</b>            | <b>811</b> | <b>1,700</b>   | <b>26,662</b> | <b>5,914</b>      | <b>1,096</b>   | <b>2,360</b> | <b>623</b> | <b>36,655</b>    |
| <b>Percent of Total</b> | <b>66%</b>               | <b>2%</b>  | <b>5%</b>      | <b>73%</b>    | <b>16%</b>        | <b>3%</b>      | <b>6%</b>    | <b>2%</b>  | <b>100%</b>      |

**Parole and Probation Supervised Populations**

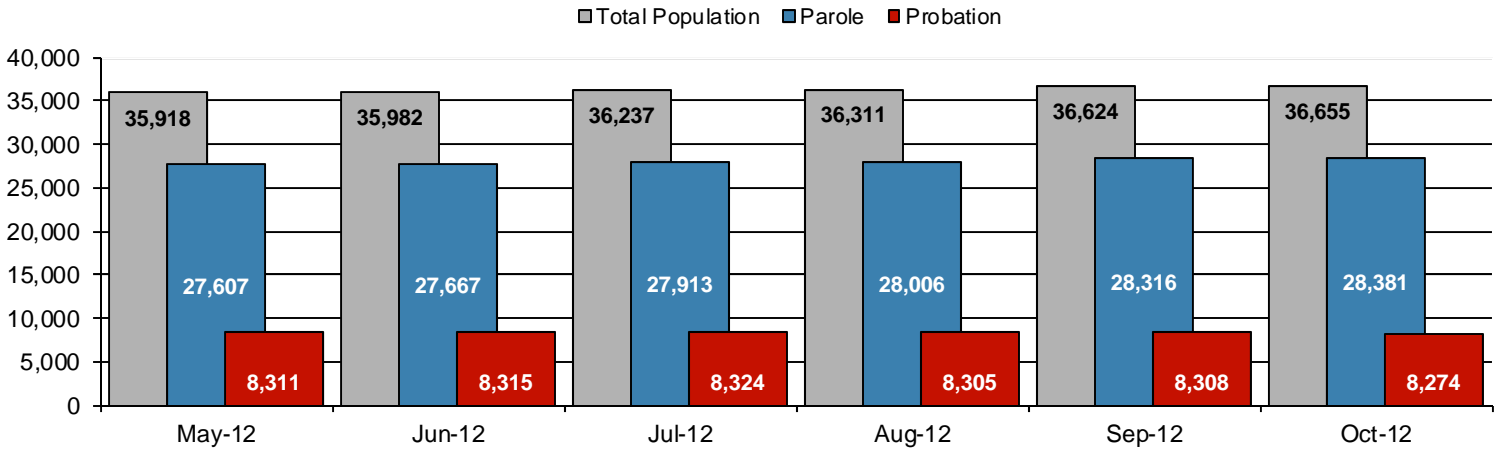

**Supervised State Sentence Cases**

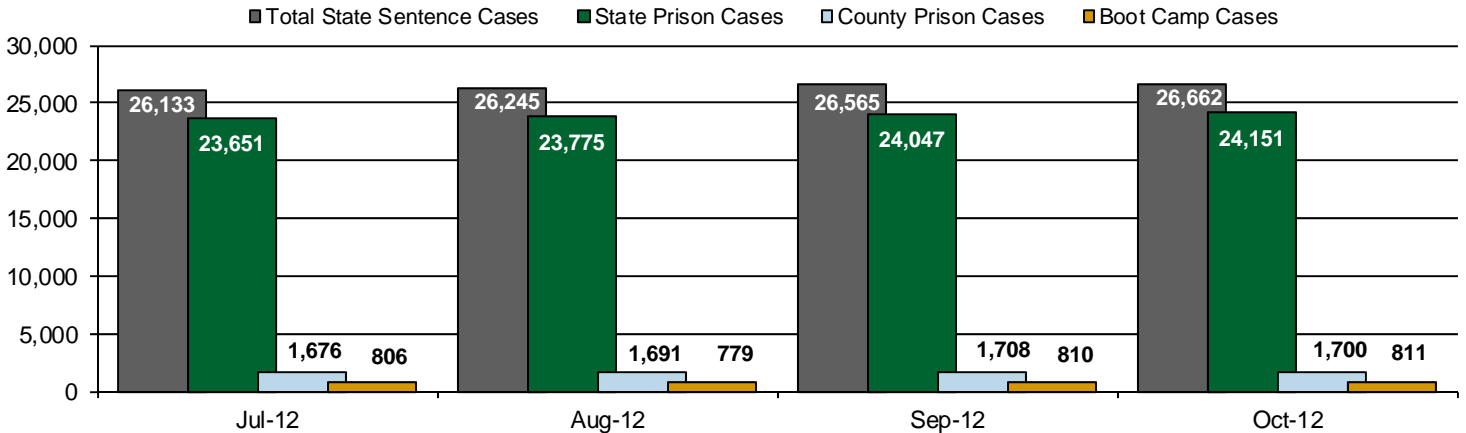

**Table 4**  
**SUPERVISED POPULATION BY GRADE OF SUPERVISION and REGION / DISTRICT**  
**October 2012**

| Region / District       | Reporting     |              |              |               |              |                |               | Non-Reporting |              | Total Population |
|-------------------------|---------------|--------------|--------------|---------------|--------------|----------------|---------------|---------------|--------------|------------------|
|                         | Enhanced      | Maximum      | Medium       | Minimum       | ADM / SPC    | Not Classified | Subtotal      | Absconder     | Detainees    |                  |
| Chester                 | 6             | 277          | 699          | 1,236         | 299          | 10             | 2,527         | 52            | 448          | 3,027            |
| Philadelphia            | 1             | 1,407        | 2,067        | 3,978         | 336          | 68             | 7,857         | 423           | 1,895        | 10,175           |
| <b>Eastern Region</b>   | <b>7</b>      | <b>1,684</b> | <b>2,766</b> | <b>5,214</b>  | <b>635</b>   | <b>78</b>      | <b>10,384</b> | <b>475</b>    | <b>2,343</b> | <b>13,202</b>    |
| Allentown               | 21            | 826          | 1,044        | 1,485         | 107          | 7              | 3,490         | 165           | 597          | 4,252            |
| Harrisburg              | 22            | 899          | 1,162        | 1,571         | 356          | 8              | 4,018         | 217           | 871          | 5,106            |
| Scranton                | 10            | 279          | 498          | 688           | 130          | 7              | 1,612         | 46            | 320          | 1,978            |
| Williamsport            | 2             | 139          | 303          | 343           | 106          | 3              | 896           | 20            | 133          | 1,049            |
| <b>Central Region</b>   | <b>55</b>     | <b>2,143</b> | <b>3,007</b> | <b>4,087</b>  | <b>699</b>   | <b>25</b>      | <b>10,016</b> | <b>448</b>    | <b>1,921</b> | <b>12,385</b>    |
| Altoona                 | 2             | 240          | 454          | 472           | 80           | 2              | 1,250         | 20            | 204          | 1,474            |
| Mercer                  | 2             | 262          | 905          | 1,336         | 306          | 5              | 2,816         | 55            | 359          | 3,230            |
| Erie                    | 2             | 312          | 429          | 551           | 149          | 3              | 1,446         | 49            | 162          | 1,657            |
| Pittsburgh              | 41            | 1,171        | 1,396        | 1,071         | 68           | 4              | 3,751         | 139           | 817          | 4,707            |
| <b>Western Region</b>   | <b>47</b>     | <b>1,985</b> | <b>3,184</b> | <b>3,430</b>  | <b>603</b>   | <b>14</b>      | <b>9,263</b>  | <b>263</b>    | <b>1,542</b> | <b>11,068</b>    |
| <b>Total</b>            | <b>109</b>    | <b>5,812</b> | <b>8,957</b> | <b>12,731</b> | <b>1,937</b> | <b>117</b>     | <b>29,663</b> | <b>1,186</b>  | <b>5,806</b> | <b>36,655</b>    |
| <b>Percent of Total</b> | <b>&lt;1%</b> | <b>16%</b>   | <b>24%</b>   | <b>35%</b>    | <b>5%</b>    | <b>&lt;1%</b>  | <b>81%</b>    | <b>3%</b>     | <b>16%</b>   | <b>100%</b>      |

**PBPP Active Cases By Supervision Level**

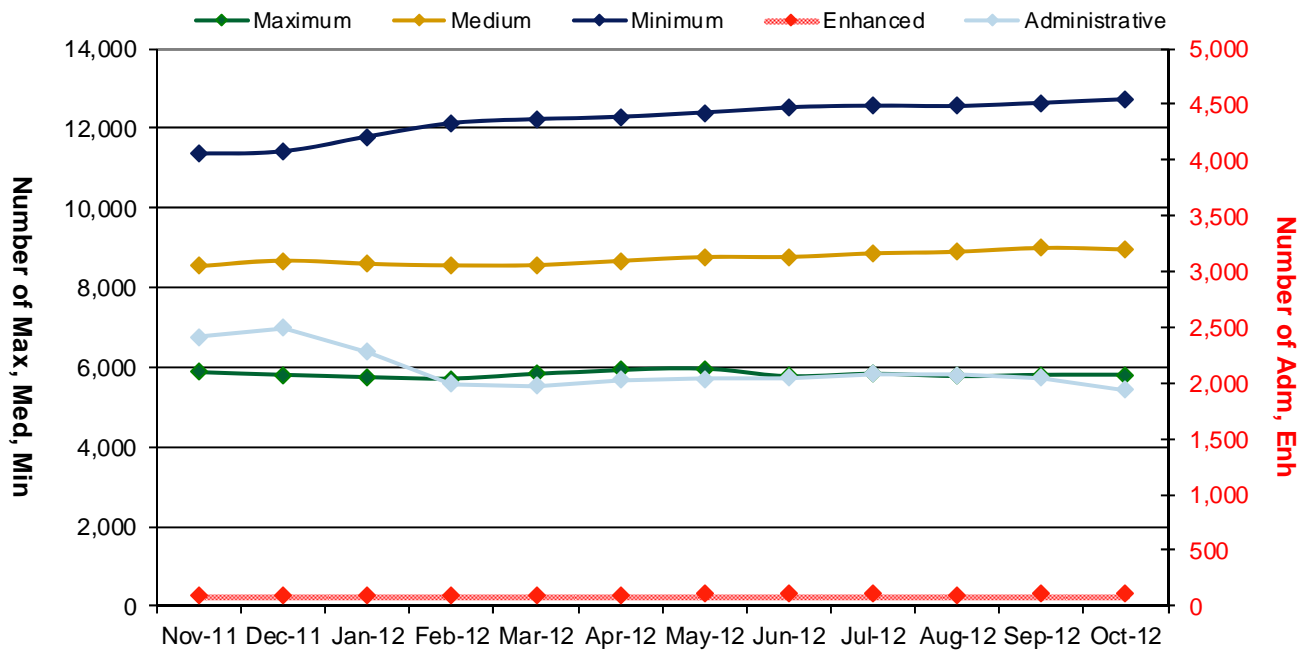

**Number of Absconders and % of Population**

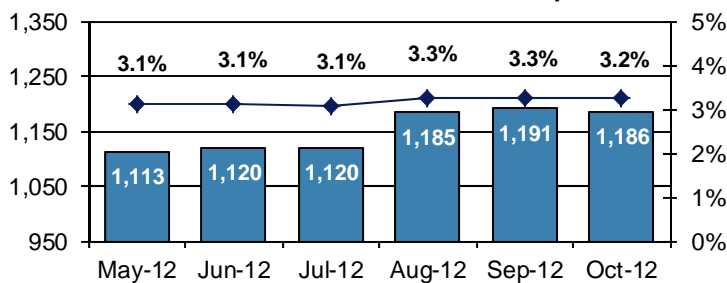

**Number of Detainees and % of Population**

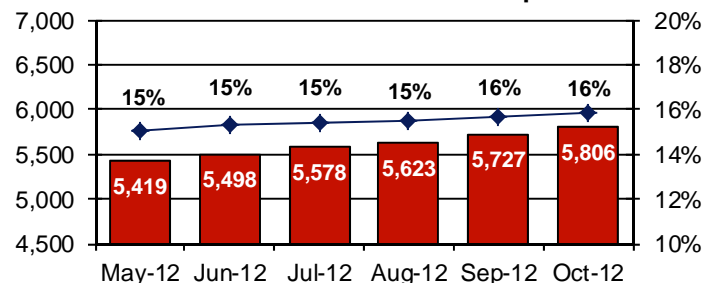

**Table 5**  
**SUPERVISED POPULATION BY GENDER, RACE and REGION / DISTRICT**  
**October 2012**

| Region / District     | Male          |               |              |                    |               | Female       |              |            |                    |              | % Male     | Total Population |
|-----------------------|---------------|---------------|--------------|--------------------|---------------|--------------|--------------|------------|--------------------|--------------|------------|------------------|
|                       | White         | Black         | Hispanic     | Other <sup>1</sup> | Total         | White        | Black        | Hispanic   | Other <sup>1</sup> | Total        |            |                  |
| Chester               | 1,255         | 1,337         | 125          | 32                 | 2,749         | 188          | 76           | 9          | 5                  | 278          | 91%        | 3,027            |
| Philadelphia          | 1,283         | 6,830         | 1,237        | 150                | 9,500         | 177          | 423          | 66         | 9                  | 675          | 93%        | 10,175           |
| <b>EASTERN REGION</b> | <b>2,538</b>  | <b>8,167</b>  | <b>1,362</b> | <b>182</b>         | <b>12,249</b> | <b>365</b>   | <b>499</b>   | <b>75</b>  | <b>14</b>          | <b>953</b>   | <b>93%</b> | <b>13,202</b>    |
| Allentown             | 1,899         | 897           | 984          | 37                 | 3,817         | 286          | 78           | 65         | 6                  | 435          | 90%        | 4,252            |
| Harrisburg            | 2,280         | 1,649         | 574          | 35                 | 4,538         | 392          | 119          | 48         | 9                  | 568          | 89%        | 5,106            |
| Scranton              | 1,221         | 392           | 105          | 14                 | 1,732         | 208          | 26           | 10         | 2                  | 246          | 88%        | 1,978            |
| Williamsport          | 740           | 92            | 11           | 4                  | 847           | 172          | 22           | 7          | 1                  | 202          | 81%        | 1,049            |
| <b>CENTRAL REGION</b> | <b>6,140</b>  | <b>3,030</b>  | <b>1,674</b> | <b>90</b>          | <b>10,934</b> | <b>1,058</b> | <b>245</b>   | <b>130</b> | <b>18</b>          | <b>1,451</b> | <b>88%</b> | <b>12,385</b>    |
| Altoona               | 1,065         | 131           | 6            | 11                 | 1,213         | 249          | 10           | 0          | 2                  | 261          | 82%        | 1,474            |
| Mercer                | 2,150         | 371           | 10           | 8                  | 2,539         | 612          | 77           | 1          | 1                  | 691          | 79%        | 3,230            |
| Erie                  | 989           | 380           | 47           | 9                  | 1,425         | 181          | 42           | 6          | 3                  | 232          | 86%        | 1,657            |
| Pittsburgh            | 1,979         | 2,126         | 53           | 20                 | 4,178         | 360          | 160          | 2          | 7                  | 529          | 89%        | 4,707            |
| <b>WESTERN REGION</b> | <b>6,183</b>  | <b>3,008</b>  | <b>116</b>   | <b>48</b>          | <b>9,355</b>  | <b>1,402</b> | <b>289</b>   | <b>9</b>   | <b>13</b>          | <b>1,713</b> | <b>85%</b> | <b>11,068</b>    |
| <b>TOTAL</b>          | <b>14,861</b> | <b>14,205</b> | <b>3,152</b> | <b>320</b>         | <b>32,538</b> | <b>2,825</b> | <b>1,033</b> | <b>214</b> | <b>45</b>          | <b>4,117</b> | <b>89%</b> | <b>36,655</b>    |

<sup>1</sup> "Other" includes Asian, Pacific Islander, Native American, Native Alaskan, and cases not elsewhere classified.

**Table 6**  
**SUPERVISED POPULATION BY EMPLOYMENT STATUS and REGION / DISTRICT**  
**October 2012**

| Region / District     | In Labor Force     |                    |              |                 | Not In Labor Force          |            |                              |          |               | Total Population |
|-----------------------|--------------------|--------------------|--------------|-----------------|-----------------------------|------------|------------------------------|----------|---------------|------------------|
|                       | Employed Part Time | Employed Full Time | Unemployed   | Employment Rate | Unable to Work <sup>2</sup> | Student    | Unearned Income <sup>3</sup> | Unknown  | Non-Reporting |                  |
| Chester               | 162                | 1,184              | 785          | 63%             | 273                         | 33         | 89                           | 1        | 500           | 3,027            |
| Philadelphia          | 588                | 2,456              | 3,495        | 47%             | 717                         | 134        | 467                          | 0        | 2,318         | 10,175           |
| <b>EASTERN REGION</b> | <b>750</b>         | <b>3,640</b>       | <b>4,280</b> | <b>51%</b>      | <b>990</b>                  | <b>167</b> | <b>556</b>                   | <b>1</b> | <b>2,818</b>  | <b>13,202</b>    |
| Allentown             | 291                | 1,566              | 690          | 73%             | 560                         | 64         | 319                          | 0        | 762           | 4,252            |
| Harrisburg            | 207                | 1,739              | 1,591        | 55%             | 292                         | 33         | 155                          | 1        | 1,088         | 5,106            |
| Scranton              | 43                 | 970                | 290          | 78%             | 111                         | 15         | 183                          | 0        | 366           | 1,978            |
| Williamsport          | 89                 | 466                | 152          | 79%             | 97                          | 13         | 79                           | 0        | 153           | 1,049            |
| <b>CENTRAL REGION</b> | <b>630</b>         | <b>4,741</b>       | <b>2,723</b> | <b>66%</b>      | <b>1,060</b>                | <b>125</b> | <b>736</b>                   | <b>1</b> | <b>2,369</b>  | <b>12,385</b>    |
| Altoona               | 148                | 480                | 340          | 65%             | 105                         | 19         | 158                          | 0        | 224           | 1,474            |
| Mercer                | 297                | 1,000              | 807          | 62%             | 349                         | 46         | 315                          | 2        | 414           | 3,230            |
| Erie                  | 114                | 560                | 408          | 62%             | 183                         | 20         | 160                          | 1        | 211           | 1,657            |
| Pittsburgh            | 254                | 1,599              | 874          | 68%             | 675                         | 55         | 292                          | 2        | 956           | 4,707            |
| <b>WESTERN REGION</b> | <b>813</b>         | <b>3,639</b>       | <b>2,429</b> | <b>65%</b>      | <b>1,312</b>                | <b>140</b> | <b>925</b>                   | <b>5</b> | <b>1,805</b>  | <b>11,068</b>    |
| <b>TOTAL</b>          | <b>2,193</b>       | <b>12,020</b>      | <b>9,432</b> | <b>60%</b>      | <b>3,362</b>                | <b>432</b> | <b>2,217</b>                 | <b>7</b> | <b>6,992</b>  | <b>36,655</b>    |

<sup>2</sup> Offender is unable to work due to a physical or mental disability, is a care provider, attends inpatient treatment, etc.

<sup>3</sup> Offender collects income assistance, workman's compensation, monthly pension, Social Security, disability payments, etc.

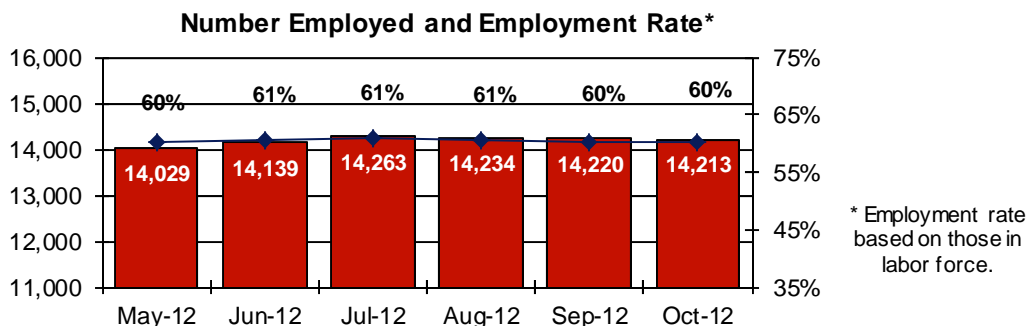

**Table 7**  
**BOARD DECISIONS**  
**October 2012**

| <b>Type of Decision</b>       |     | <b>Total</b> |
|-------------------------------|-----|--------------|
| Parole / Reparole to Street   | 938 |              |
| Parole / Reparole to Detainer | 121 |              |
| Refused                       | 596 |              |
| <b>Total Considered</b>       |     | <b>1,655</b> |
| <hr/>                         |     |              |
| Recommitments as TPV          | 372 |              |
| Recommitments as CPV          | 165 |              |
| Recommitments as CPV and TPV  | 32  |              |
| <b>Total Recommitments</b>    |     | <b>569</b>   |
| Refer to Prior Action         |     | 112          |
| Other Decisions               |     | 747          |
| <b>Total Decisions</b>        |     | <b>3,083</b> |

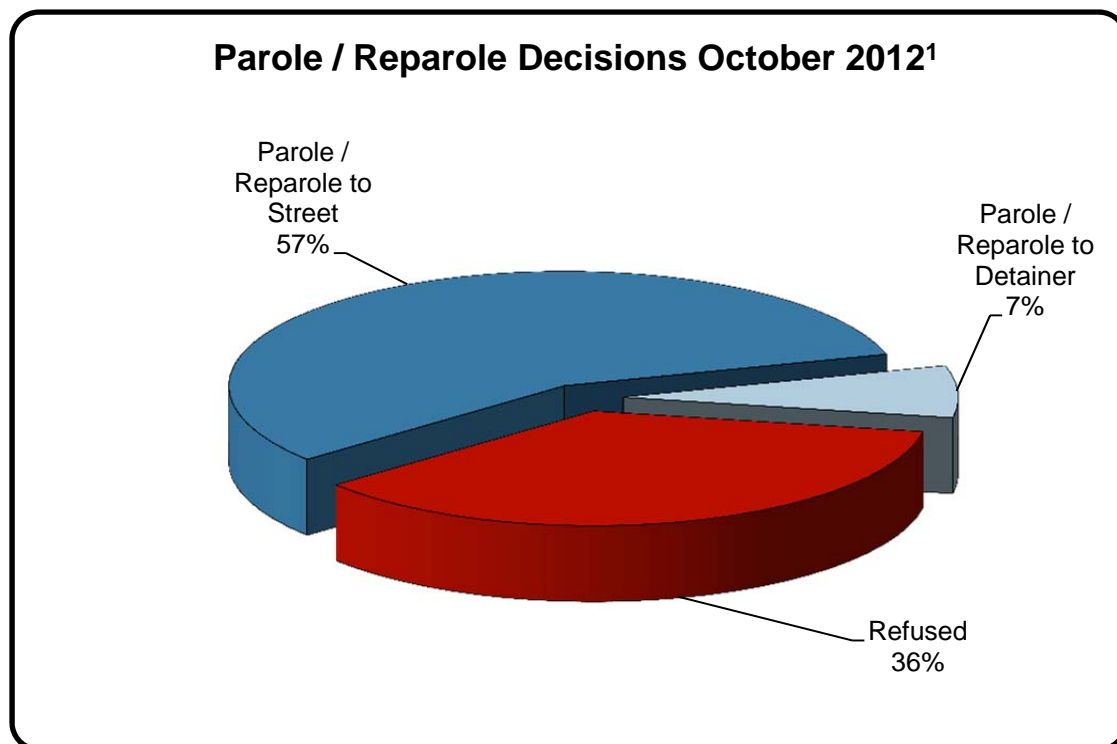

<sup>1</sup> The 64% does not necessarily reflect the overall grant rate, but rather is the calculated percent of grant decisions for the total number of Board Actions produced during this period of time.

**Table 8**  
**MONTHLY PAROLE and REPAROLE DECISIONS**  
**October 2012**

| MONTH-YEAR                            | GRANTED | REFUSED | CONSIDERED | % GRANTED |
|---------------------------------------|---------|---------|------------|-----------|
| Nov-11                                | 986     | 744     | 1,730      | 57%       |
| Dec-11                                | 1,015   | 671     | 1,686      | 60%       |
| Jan-12                                | 1,282   | 925     | 2,207      | 58%       |
| Feb-12                                | 1,156   | 874     | 2,030      | 57%       |
| Mar-12                                | 1,296   | 736     | 2,032      | 64%       |
| Apr-12                                | 1,212   | 679     | 1,891      | 64%       |
| May-12                                | 1,266   | 774     | 2,040      | 62%       |
| Jun-12                                | 1,353   | 686     | 2,039      | 66%       |
| Jul-12                                | 1,250   | 643     | 1,893      | 66%       |
| Aug-12                                | 1,309   | 771     | 2,080      | 63%       |
| Sep-12                                | 1,022   | 557     | 1,579      | 65%       |
| Oct-12                                | 1,059   | 596     | 1,655      | 64%       |
| <b>Monthly Average Over 12 Months</b> | 1,184   | 721     | 1,905      | 62%       |

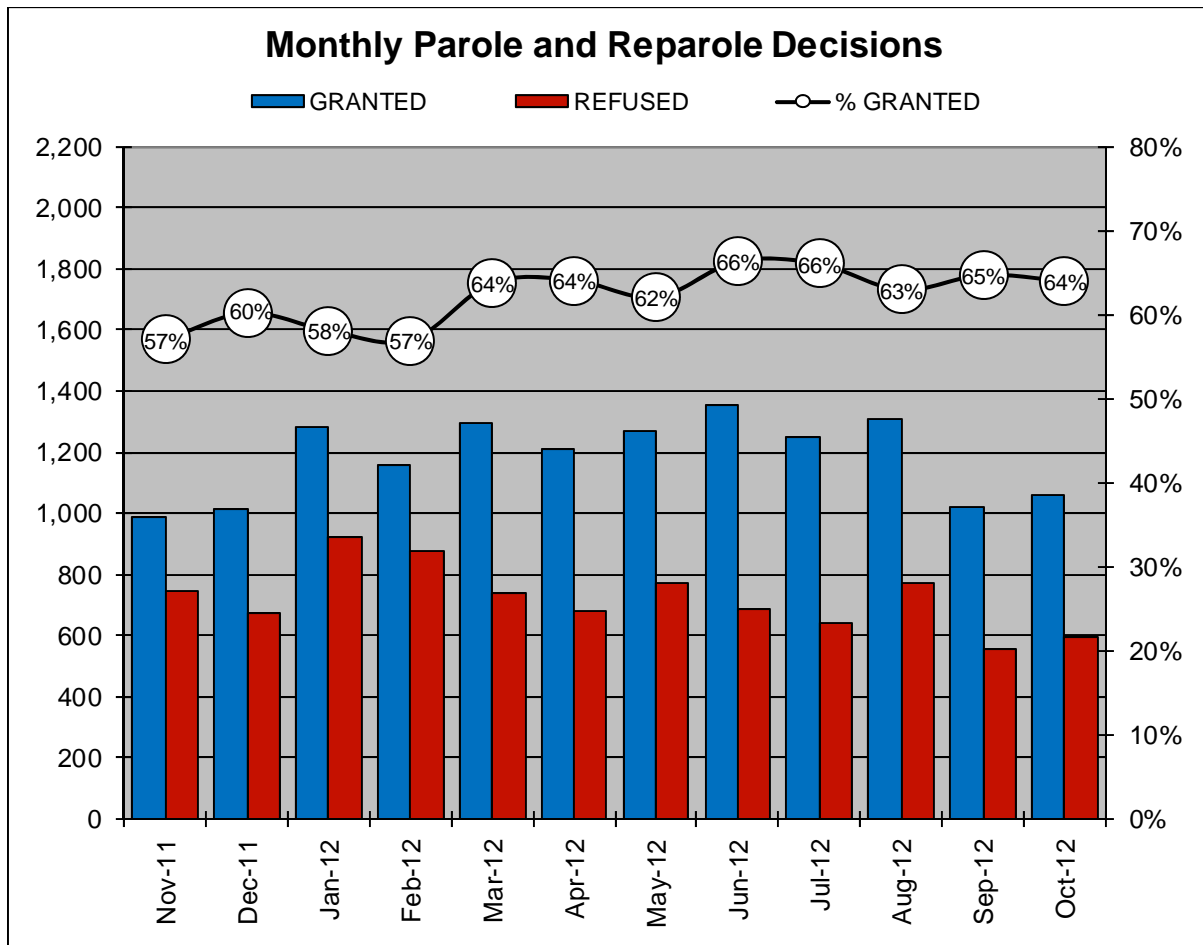



## PBPP Population Breakdown By Place of Incarceration/Jurisdiction – October 2012

| Offender Status - October 2012 |               |               |                 |                    |               |
|--------------------------------|---------------|---------------|-----------------|--------------------|---------------|
| Status                         | State Prison  | County Prison | County Sentence | Other States Cases | Total         |
| Supervision                    | 19,662        | 1,384         | 5,778           | 2,839              | 29,663        |
| Absconder                      | 940           | 50            | 196             | 0                  | 1,186         |
| Detention                      | 4,360         | 266           | 1,036           | 144                | 5,806         |
| <b>Total</b>                   | <b>24,962</b> | <b>1,700</b>  | <b>7,010</b>    | <b>2,983</b>       | <b>36,655</b> |

| PBPP Monthly Population Profile                 |               |               |               |               |               |               |
|-------------------------------------------------|---------------|---------------|---------------|---------------|---------------|---------------|
| Offender Status                                 | May-12        | Jun-12        | Jul-12        | Aug-12        | Sep-12        | Oct-12        |
| <b>State sentence from state institution</b>    | <b>24,154</b> | <b>24,219</b> | <b>24,457</b> | <b>24,554</b> | <b>24,857</b> | <b>24,962</b> |
| <i>Supervision</i>                              | 19,209        | 19,198        | 19,391        | 19,411        | 19,622        | 19,662        |
| <i>Absconder</i>                                | 894           | 888           | 889           | 943           | 937           | 940           |
| <i>Detention</i>                                | 4,051         | 4,133         | 4,177         | 4,200         | 4,298         | 4,360         |
| <b>State sentence from county prison</b>        | <b>1,661</b>  | <b>1,675</b>  | <b>1,676</b>  | <b>1,691</b>  | <b>1,708</b>  | <b>1,700</b>  |
| <i>Supervision</i>                              | 1,361         | 1,367         | 1,369         | 1,381         | 1,391         | 1,384         |
| <i>Absconder</i>                                | 40            | 44            | 48            | 45            | 50            | 50            |
| <i>Detention</i>                                | 260           | 264           | 259           | 265           | 267           | 266           |
| <b>County sentence Prob &amp; Parole</b>        | <b>7,066</b>  | <b>7,058</b>  | <b>7,086</b>  | <b>7,044</b>  | <b>7,035</b>  | <b>7,010</b>  |
| <i>Supervision</i>                              | 5,918         | 5,906         | 5,900         | 5,840         | 5,815         | 5,778         |
| <i>Absconder</i>                                | 179           | 187           | 182           | 196           | 204           | 196           |
| <i>Detention</i>                                | 969           | 965           | 1,004         | 1,008         | 1,016         | 1,036         |
| <b>Other state's sentence Prob &amp; Parole</b> | <b>3,037</b>  | <b>3,030</b>  | <b>3,018</b>  | <b>3,022</b>  | <b>3,024</b>  | <b>2,983</b>  |
| <i>Supervision</i>                              | 2,898         | 2,893         | 2,879         | 2,871         | 2,878         | 2,839         |
| <i>Absconder</i>                                | 0             | 1             | 1             | 1             | 0             | 0             |
| <i>Detention</i>                                | 139           | 136           | 138           | 150           | 146           | 144           |
| <b>PBPP Population end of month</b>             | <b>35,918</b> | <b>35,982</b> | <b>36,237</b> | <b>36,311</b> | <b>36,624</b> | <b>36,655</b> |

### State Sentence Cases by Offender Status

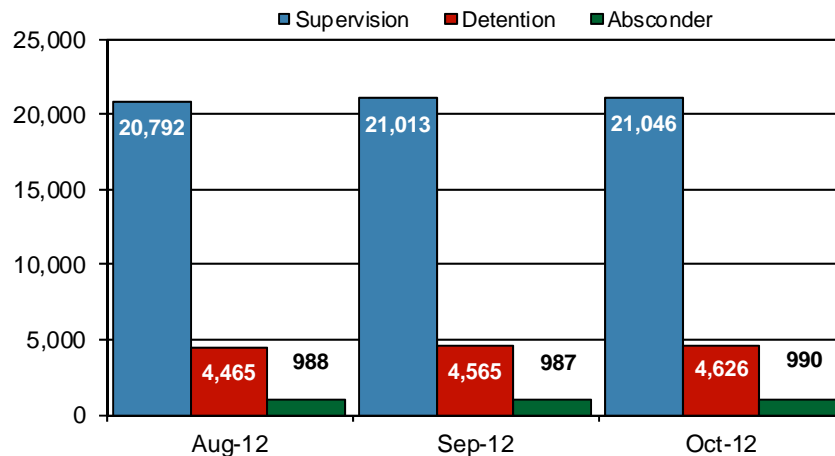

## PBPP Population Breakdown By Place of Incarceration/Jurisdiction – October 2012

| Monthly Count of Grant and Refuse Board Actions |               |            |            |               |              |               |                                |
|-------------------------------------------------|---------------|------------|------------|---------------|--------------|---------------|--------------------------------|
| Type of Decision                                | County Prison |            |            | State Prison  |              |               | All Grant/Refuse Board Actions |
|                                                 | Grant         | Refuse     | Total      | Grant         | Refuse       | Total         |                                |
| November 2011                                   | 56            | 26         | 82         | 930           | 718          | 1,648         | 1,730                          |
| December 2011                                   | 42            | 12         | 54         | 973           | 659          | 1,632         | 1,686                          |
| January 2012                                    | 45            | 42         | 87         | 1,237         | 883          | 2,120         | 2,207                          |
| February 2012                                   | 47            | 15         | 62         | 1,109         | 859          | 1,968         | 2,030                          |
| March 2012                                      | 43            | 22         | 65         | 1,253         | 714          | 1,967         | 2,032                          |
| April 2012                                      | 43            | 13         | 56         | 1,169         | 666          | 1,835         | 1,891                          |
| May 2012                                        | 35            | 20         | 55         | 1,231         | 754          | 1,985         | 2,040                          |
| June 2012                                       | 44            | 21         | 65         | 1,309         | 665          | 1,974         | 2,039                          |
| July 2012                                       | 37            | 13         | 50         | 1,213         | 630          | 1,843         | 1,893                          |
| August 2012                                     | 41            | 14         | 55         | 1,268         | 757          | 2,025         | 2,080                          |
| September 2012                                  | 24            | 10         | 34         | 998           | 547          | 1,545         | 1,579                          |
| October 2012                                    | 20            | 10         | 30         | 1,039         | 586          | 1,625         | 1,655                          |
| <b>2012 Total</b>                               | <b>379</b>    | <b>180</b> | <b>559</b> | <b>11,826</b> | <b>7,061</b> | <b>18,887</b> | <b>19,446</b>                  |

| Additions and Deletions                  |               |               |               |               |               |               |
|------------------------------------------|---------------|---------------|---------------|---------------|---------------|---------------|
|                                          | May-12        | Jun-12        | Jul-12        | Aug-12        | Sep-12        | Oct-12        |
| <b>Total Additions</b>                   | <b>1,528</b>  | <b>1,220</b>  | <b>1,392</b>  | <b>1,489</b>  | <b>1,344</b>  | <b>1,337</b>  |
| State sentence - State Prison            | 1,041         | 842           | 1,001         | 1,067         | 961           | 960           |
| State sentence - County Prison           | 79            | 68            | 49            | 73            | 50            | 41            |
| County sentence Prob & Parole            | 238           | 171           | 207           | 198           | 199           | 206           |
| Other state's sentence                   | 170           | 139           | 135           | 151           | 134           | 130           |
| <b>Total Deletions</b>                   | <b>1,328</b>  | <b>1,146</b>  | <b>1,132</b>  | <b>1,413</b>  | <b>1,035</b>  | <b>1,313</b>  |
| <b>State sentence - State Prison</b>     | <b>791</b>    | <b>687</b>    | <b>682</b>    | <b>874</b>    | <b>592</b>    | <b>763</b>    |
| <i>Technical Violator</i>                | 264           | 230           | 235           | 274           | 196           | 261           |
| <i>Convicted Violator</i>                | 173           | 138           | 151           | 190           | 123           | 153           |
| <i>Successful Completion</i>             | 325           | 292           | 266           | 375           | 250           | 332           |
| <i>Other Case Closure</i>                | 28            | 27            | 30            | 35            | 23            | 17            |
| <b>State sentence - County Prison</b>    | <b>54</b>     | <b>53</b>     | <b>46</b>     | <b>54</b>     | <b>42</b>     | <b>56</b>     |
| <i>Technical Violator</i>                | 10            | 6             | 13            | 14            | 7             | 9             |
| <i>Convicted Violator</i>                | 11            | 11            | 10            | 6             | 10            | 7             |
| <i>Successful Completion</i>             | 31            | 34            | 21            | 32            | 22            | 39            |
| <i>Other Case Closure</i>                | 3             | 2             | 2             | 2             | 3             | 1             |
| <b>County sentence Prob &amp; Parole</b> | <b>326</b>    | <b>256</b>    | <b>256</b>    | <b>340</b>    | <b>273</b>    | <b>323</b>    |
| <i>Technical Violator</i>                | 45            | 41            | 31            | 46            | 38            | 49            |
| <i>Convicted Violator</i>                | 38            | 28            | 17            | 34            | 30            | 30            |
| <i>Successful Completion</i>             | 159           | 113           | 131           | 172           | 125           | 159           |
| <i>Other Case Closure</i>                | 84            | 74            | 77            | 88            | 80            | 85            |
| <b>Other state's sentence</b>            | <b>157</b>    | <b>150</b>    | <b>148</b>    | <b>145</b>    | <b>128</b>    | <b>171</b>    |
| <i>Technical Violator</i>                | 4             | 3             | 1             | 1             | 2             | 3             |
| <i>Convicted Violator</i>                | 2             | 1             | 2             | 1             | 0             | 4             |
| <i>Successful Completion</i>             | 53            | 57            | 65            | 46            | 53            | 63            |
| <i>Other Case Closure</i>                | 98            | 89            | 80            | 97            | 73            | 101           |
| <b>PBPP Population end of month</b>      | <b>35,918</b> | <b>35,982</b> | <b>36,237</b> | <b>36,311</b> | <b>36,624</b> | <b>36,655</b> |