

COMMONWEALTH OF PENNSYLVANIA

Board of Probation and Parole

MONTHLY PROGRAM REPORT

December 2011



Tom Corbett
Governor

Lloyd A. White
Chairman

C. James Fox
Member

Jeffrey R. Imboden
Member

Craig R. McKay
Member

John R. Tuttle
Member

Michael L. Green
Member

Matthew T. Mangino, Esq
Member

Michael C. Potteiger
Member

Judith E. Viglione
Member

Carol Lavery
Victim Advocate

PBPP
AN EQUAL OPPORTUNITY EMPLOYER

Published January 10, 2012 by the PBPP Statistical Reporting and Evidence-Based Program Evaluation Office

Copyright © 2012 Commonwealth of Pennsylvania, Board of Probation and Parole. All rights reserved.

**Table 1
WORKLOAD AND POPULATION CHANGES BY REGION / DISTRICT
December 2011**

| REGION / DISTRICT | Beginning Fiscal Yr ¹ July 2011 | Current Month Population | Fiscal YTD Index | Additions | Deletions | | Number of Agents ² | Average Workload | Total Workload |
|-------------------------|---|--------------------------|------------------|--------------|------------------------|-----------------|-------------------------------|------------------|----------------|
| | | | | | Recommits/ Revocations | Other Deletions | | | |
| CHESTER | 2,782 | 2,823 | 101 | 85 | 29 | 56 | 39 | 122 | 4,750 |
| PHILADELPHIA | 9,561 | 9,812 | 103 | 395 | 120 | 179 | 124 | 126 | 15,674 |
| EASTERN REGION | 12,343 | 12,635 | 102 | 480 | 149 | 235 | 163 | 125 | 20,423 |
| ALLENTOWN | 4,051 | 4,011 | 99 | 201 | 103 | 82 | 50 | 142 | 7,076 |
| HARRISBURG | 4,687 | 4,785 | 102 | 156 | 82 | 100 | 57 | 148 | 8,418 |
| SCRANTON | 1,876 | 1,903 | 101 | 65 | 25 | 51 | 28 | 125 | 3,510 |
| WILLIAMSPORT | 1,000 | 1,006 | 101 | 30 | 14 | 30 | 14 | 135 | 1,890 |
| CENTRAL REGION | 11,614 | 11,705 | 101 | 452 | 224 | 263 | 149 | 140 | 20,895 |
| ALTOONA | 1,520 | 1,529 | 101 | 42 | 30 | 29 | 23 | 129 | 2,966 |
| MERCER | 3,230 | 3,136 | 97 | 153 | 44 | 123 | 42 | 139 | 5,824 |
| ERIE | 1,544 | 1,628 | 105 | 62 | 17 | 14 | 22 | 133 | 2,918 |
| PITTSBURGH | 4,494 | 4,580 | 102 | 222 | 68 | 94 | 68 | 127 | 8,609 |
| WESTERN REGION | 10,788 | 10,873 | 101 | 479 | 159 | 260 | 155 | 131 | 20,317 |
| TOTAL Supervised | 34,745 | 35,213 | 101 | 1,411 | 532 | 758 | 467 | 132 | 61,634 |

¹ effective June 30

² Filled agent positions

| | | | | | | |
|------------------------------|--------------|--------------|------------|-----------|-----------|-----------|
| PA Offenders in Other States | 3,116 | 3,128 | 100 | 37 | 13 | 24 |
|------------------------------|--------------|--------------|------------|-----------|-----------|-----------|

Population - Retrospective Year View

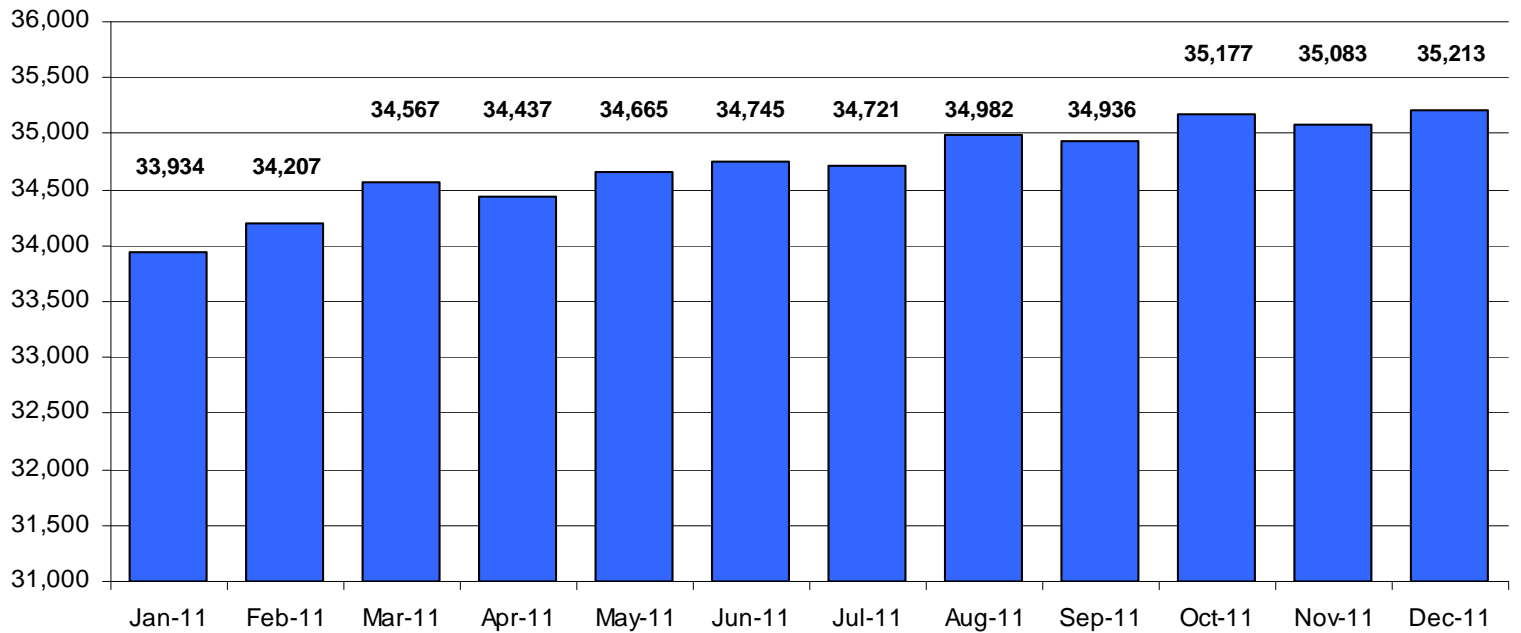
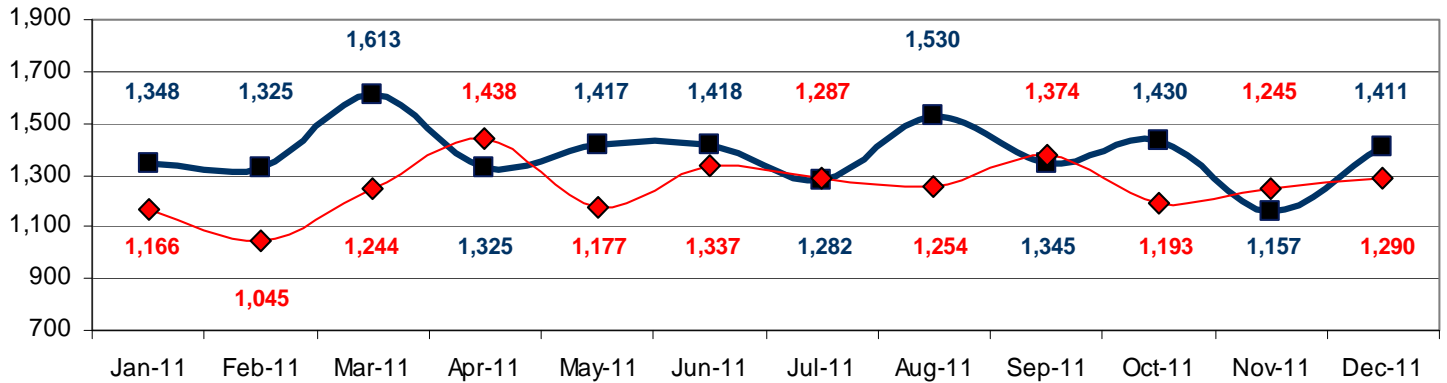

**Table 2
SUPERVISED POPULATION ADDITIONS AND DELETIONS
December 2011**

| Population Additions and Deletions | Parole | Reparole | Special County Probation | Special County Parole | Other States' Probation | Other States' Parole | Monthly Total | Fiscal YTD Total |
|--|--------|----------|--------------------------|-----------------------|-------------------------|----------------------|---------------|------------------|
| ADDITIONS | 825 | 188 | 179 | 76 | 116 | 27 | 1,411 | 8,155 |
| DELETIONS-RECOMMITMENTS | | | | | | | | |
| <i>Convicted Parole Violator</i> | | | | | | | | |
| State Corrections | 119 | 29 | 5 | 0 | 0 | 0 | 153 | 923 |
| County Corrections | 4 | 0 | 18 | 12 | 0 | 0 | 34 | 209 |
| Other States | 0 | 0 | 0 | 0 | 2 | 0 | 2 | 16 |
| Total Convicted Parole Violator | 123 | 29 | 23 | 12 | 2 | 0 | 189 | 1,148 |
| <i>Technical Parole Violator</i> | | | | | | | | |
| State Corrections | 223 | 75 | 2 | 0 | 0 | 0 | 300 | 1,561 |
| County Corrections | 10 | 3 | 26 | 4 | 0 | 0 | 43 | 259 |
| Other States | 0 | 0 | 0 | 0 | 0 | 0 | 0 | 4 |
| Total Technical Parole Violator | 233 | 78 | 28 | 4 | 0 | 0 | 343 | 1,824 |
| TOTAL RECOMMITMENTS | 356 | 107 | 51 | 16 | 2 | 0 | 532 | 2,972 |
| Deletion Successful Completion | 282 | 66 | 121 | 31 | 43 | 5 | 548 | 3,523 |
| Deletion Death | 14 | 5 | 2 | 1 | 3 | 0 | 25 | 117 |
| Deletion Other | 6 | 4 | 79 | 8 | 79 | 9 | 185 | 1,031 |
| TOTAL DELETIONS | 658 | 182 | 253 | 56 | 127 | 14 | 1,290 | 7,643 |

Population Additions & Deletions-Retrospective Year View

■ ADDITIONS ◆ DELETIONS



Total Deletions December 2011

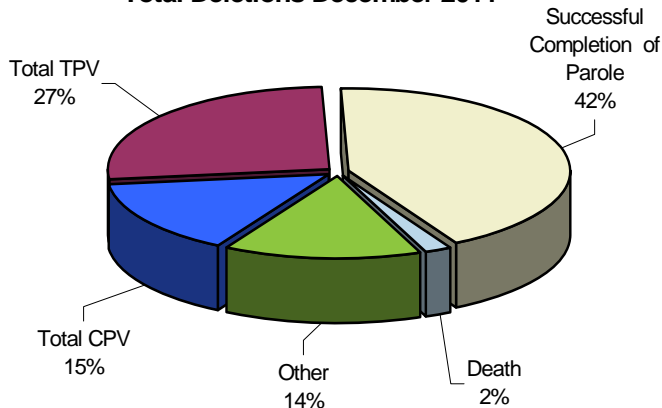

State Sentence Parole Revocations*

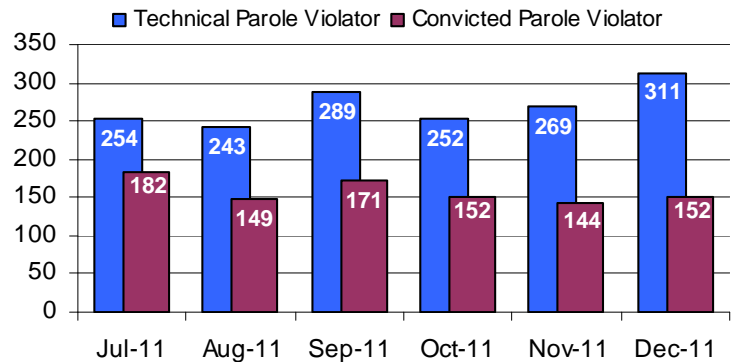

* These revocations represent field case closure records and are dependent on case processing.

Table 3
SUPERVISED POPULATION BY ORIGINATING JURISDICTION and REGION / DISTRICT
December 2011

| Region / District | PA Parole State Sentence | | | | County | | Other States | | Total Population |
|-------------------------|--------------------------|--------------|----------------|---------------|-------------------|----------------|--------------|--------------|------------------|
| | State Prisons | Boot Camp | County Prisons | Subtotal | Special Probation | Special Parole | Probation | Parole | |
| Chester | 1,618 | 44 | 217 | 1,879 | 580 | 11 | 298 | 55 | 2,823 |
| Philadelphia | 7,278 | 152 | 338 | 7,768 | 1,284 | 7 | 607 | 146 | 9,812 |
| Eastern Region | 8,896 | 196 | 555 | 9,647 | 1,864 | 18 | 905 | 201 | 12,635 |
| Allentown | 2,598 | 126 | 364 | 3,088 | 429 | 4 | 402 | 88 | 4,011 |
| Harrisburg | 3,722 | 196 | 139 | 4,057 | 380 | 5 | 283 | 60 | 4,785 |
| Scranton | 1,177 | 9 | 212 | 1,398 | 192 | 1 | 236 | 76 | 1,903 |
| Williamsport | 697 | 17 | 39 | 753 | 124 | 6 | 98 | 25 | 1,006 |
| Central Region | 8,194 | 348 | 754 | 9,296 | 1,125 | 16 | 1,019 | 249 | 11,705 |
| Altoona | 903 | 21 | 66 | 990 | 354 | 80 | 78 | 27 | 1,529 |
| Mercer | 719 | 18 | 37 | 774 | 1,372 | 863 | 100 | 27 | 3,136 |
| Erie | 1,052 | 33 | 172 | 1,257 | 205 | 59 | 84 | 23 | 1,628 |
| Pittsburgh | 3,003 | 184 | 68 | 3,255 | 892 | 63 | 295 | 75 | 4,580 |
| Western Region | 5,677 | 256 | 343 | 6,276 | 2,823 | 1,065 | 557 | 152 | 10,873 |
| Total | 22,767 | 800 | 1,652 | 25,219 | 5,812 | 1,099 | 2,481 | 602 | 35,213 |
| Percent of Total | 64.66% | 2.27% | 4.69% | 71.62% | 16.51% | 3.12% | 7.05% | 1.71% | 100.00% |

Parole and Probation Supervised Populations

□ Total Population ■ Parole ■ Probation

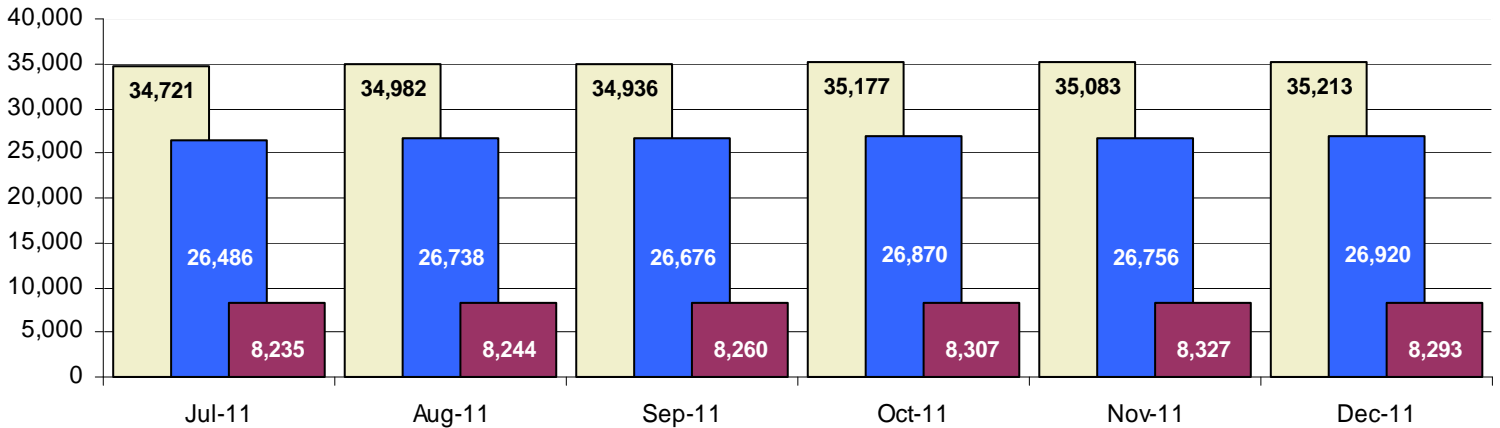

Supervised State Sentence Cases

■ Total State Sentence Cases ■ State Prison Cases ■ County Prison Cases ■ Boot Camp Cases

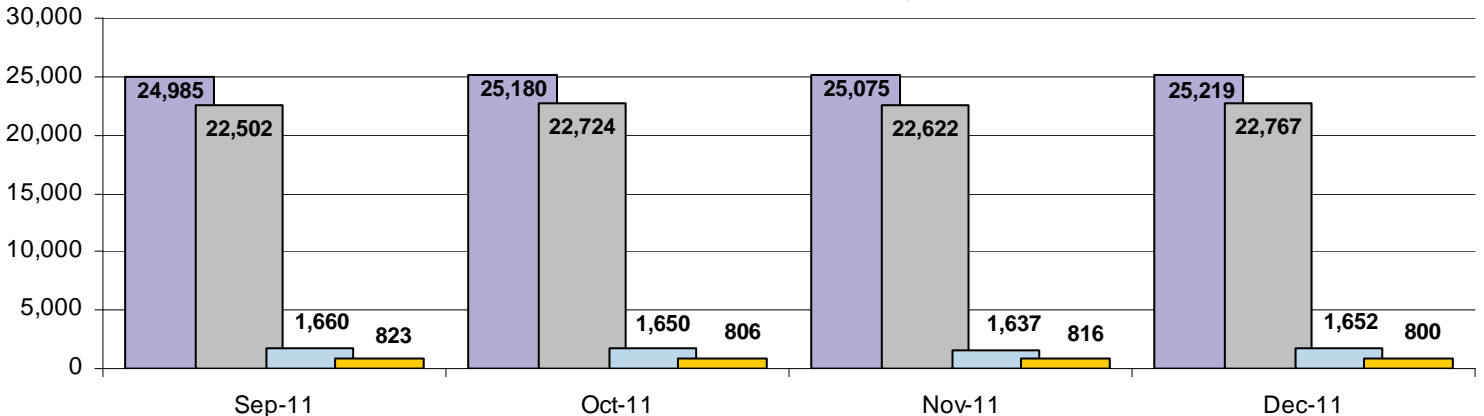

Table 4
SUPERVISED POPULATION BY GRADE OF SUPERVISION and REGION / DISTRICT
December 2011

| Region / District | Reporting | | | | | | | Non-Reporting | | Total Population |
|-------------------------|---------------|--------------|--------------|---------------|--------------|----------------|---------------|---------------|--------------|------------------|
| | Enhanced | Maximum | Medium | Minimum | ADM / SPC | Not Classified | Subtotal | Absconder | Detainees | |
| Chester | 3 | 275 | 700 | 1,074 | 333 | 7 | 2,392 | 57 | 374 | 2,823 |
| Philadelphia | 6 | 1,441 | 2,060 | 3,458 | 517 | 46 | 7,528 | 459 | 1,825 | 9,812 |
| Eastern Region | 9 | 1,716 | 2,760 | 4,532 | 850 | 53 | 9,920 | 516 | 2,199 | 12,635 |
| Allentown | 11 | 791 | 859 | 1,343 | 238 | 21 | 3,263 | 177 | 571 | 4,011 |
| Harrisburg | 18 | 853 | 1,090 | 1,335 | 479 | 16 | 3,791 | 178 | 816 | 4,785 |
| Scranton | 12 | 289 | 433 | 664 | 183 | 10 | 1,591 | 33 | 279 | 1,903 |
| Williamsport | 0 | 98 | 302 | 343 | 126 | 2 | 871 | 12 | 123 | 1,006 |
| Central Region | 41 | 2,031 | 2,684 | 3,685 | 1,026 | 49 | 9,516 | 400 | 1,789 | 11,705 |
| Altoona | 2 | 267 | 472 | 454 | 91 | 2 | 1,288 | 16 | 225 | 1,529 |
| Mercer | 4 | 262 | 946 | 1,289 | 242 | 14 | 2,757 | 65 | 314 | 3,136 |
| Erie | 3 | 277 | 458 | 526 | 148 | 6 | 1,418 | 43 | 167 | 1,628 |
| Pittsburgh | 33 | 1,256 | 1,356 | 934 | 140 | 11 | 3,730 | 139 | 711 | 4,580 |
| Western Region | 42 | 2,062 | 3,232 | 3,203 | 621 | 33 | 9,193 | 263 | 1,417 | 10,873 |
| Total | 92 | 5,809 | 8,676 | 11,420 | 2,497 | 135 | 28,629 | 1,179 | 5,405 | 35,213 |
| Percent of Total | <1% | 17% | 25% | 32% | 7% | <1% | 82% | 3% | 15% | 100% |

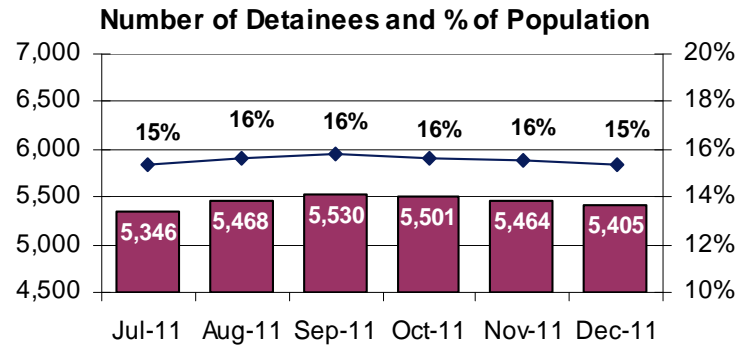
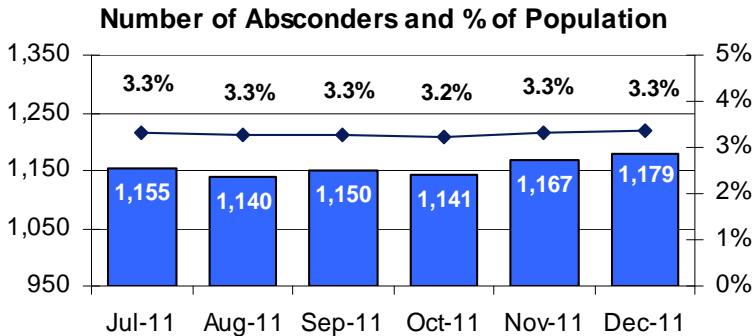
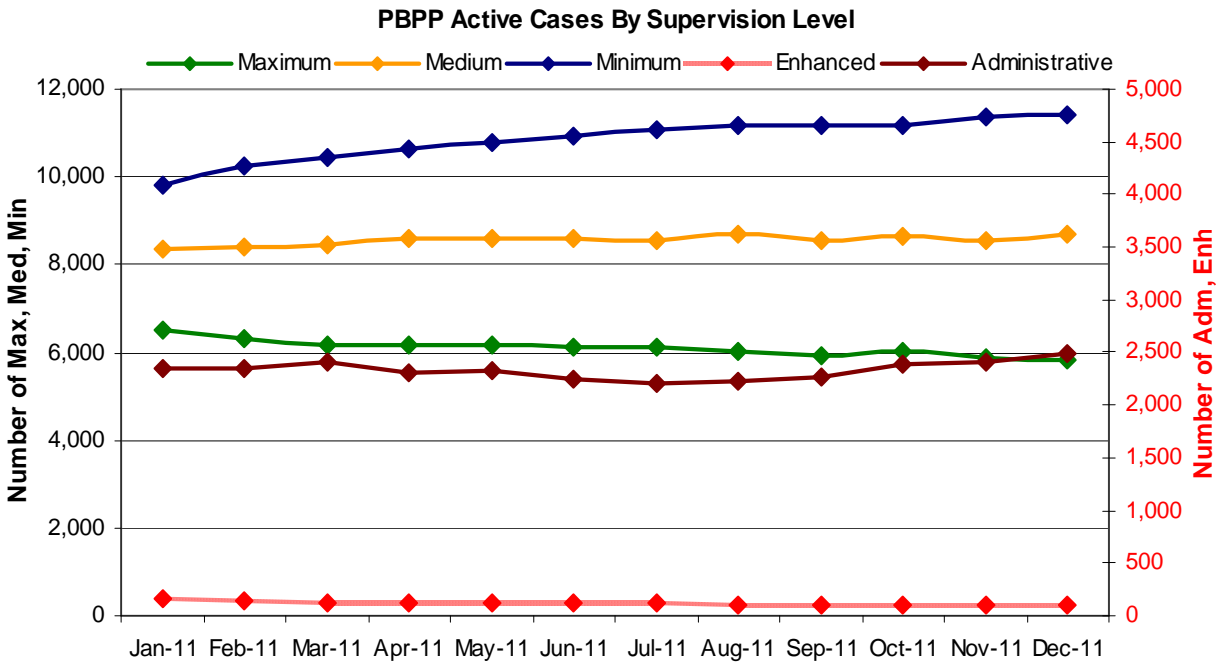

Table 5
SUPERVISED POPULATION BY GENDER, RACE and REGION / DISTRICT
December 2011

| Region / District | Male | | | | | Female | | | | | % Male | Total Population |
|-----------------------|---------------|---------------|--------------|--------------------|---------------|--------------|--------------|------------|--------------------|--------------|------------|------------------|
| | White | Black | Hispanic | Other ¹ | Total | White | Black | Hispanic | Other ¹ | Total | | |
| Chester | 1,150 | 1,250 | 124 | 29 | 2,553 | 186 | 74 | 5 | 5 | 270 | 90% | 2,823 |
| Philadelphia | 1,286 | 6,512 | 1,200 | 150 | 9,148 | 177 | 406 | 75 | 6 | 664 | 93% | 9,812 |
| EASTERN REGION | 2,436 | 7,762 | 1,324 | 179 | 11,701 | 363 | 480 | 80 | 11 | 934 | 93% | 12,635 |
| Allentown | 1,860 | 779 | 934 | 38 | 3,611 | 257 | 73 | 62 | 8 | 400 | 90% | 4,011 |
| Harrisburg | 2,134 | 1,518 | 521 | 42 | 4,215 | 375 | 140 | 46 | 9 | 570 | 88% | 4,785 |
| Scranton | 1,189 | 348 | 110 | 22 | 1,669 | 198 | 24 | 9 | 3 | 234 | 88% | 1,903 |
| Williamsport | 702 | 87 | 9 | 4 | 802 | 179 | 20 | 4 | 1 | 204 | 80% | 1,006 |
| CENTRAL REGION | 5,885 | 2,732 | 1,574 | 106 | 10,297 | 1,009 | 257 | 121 | 21 | 1,408 | 88% | 11,705 |
| Altoona | 1,075 | 136 | 7 | 14 | 1,232 | 280 | 15 | 0 | 2 | 297 | 81% | 1,529 |
| Mercer | 2,095 | 361 | 4 | 10 | 2,470 | 588 | 74 | 2 | 2 | 666 | 79% | 3,136 |
| Erie | 964 | 365 | 52 | 9 | 1,390 | 188 | 43 | 4 | 3 | 238 | 85% | 1,628 |
| Pittsburgh | 1,971 | 2,005 | 47 | 19 | 4,042 | 371 | 154 | 6 | 7 | 538 | 88% | 4,580 |
| WESTERN REGION | 6,105 | 2,867 | 110 | 52 | 9,134 | 1,427 | 286 | 12 | 14 | 1,739 | 84% | 10,873 |
| TOTAL | 14,426 | 13,361 | 3,008 | 337 | 31,132 | 2,799 | 1,023 | 213 | 46 | 4,081 | 88% | 35,213 |

¹ "Other" includes Asian, Pacific Islander, Indian (Native American and Native Alaskan), and cases not elsewhere classified.

Table 6
SUPERVISED POPULATION BY EMPLOYMENT STATUS and REGION / DISTRICT
December 2011

| Region / District | In Labor Force | | | | Not In Labor Force | | | | | Total Population |
|-----------------------|--------------------|--------------------|--------------|-----------------|-----------------------------|------------|------------------------------|----------|---------------|------------------|
| | Employed Part Time | Employed Full Time | Unemployed | Employment Rate | Unable to Work ² | Student | Unearned Income ³ | Unknown | Non-Reporting | |
| Chester | 135 | 1,225 | 661 | 67% | 262 | 20 | 87 | 2 | 431 | 2,823 |
| Philadelphia | 484 | 2,499 | 3,114 | 49% | 780 | 138 | 510 | 3 | 2,284 | 9,812 |
| EASTERN REGION | 619 | 3,724 | 3,775 | 53% | 1,042 | 158 | 597 | 5 | 2,715 | 12,635 |
| Allentown | 248 | 1,587 | 585 | 76% | 479 | 60 | 304 | 0 | 748 | 4,011 |
| Harrisburg | 197 | 1,715 | 1,405 | 58% | 267 | 37 | 169 | 1 | 994 | 4,785 |
| Scranton | 51 | 971 | 240 | 81% | 135 | 17 | 177 | 0 | 312 | 1,903 |
| Williamsport | 82 | 438 | 190 | 73% | 70 | 12 | 79 | 0 | 135 | 1,006 |
| CENTRAL REGION | 578 | 4,711 | 2,420 | 69% | 951 | 126 | 729 | 1 | 2,189 | 11,705 |
| Altoona | 151 | 510 | 311 | 68% | 108 | 22 | 186 | 0 | 241 | 1,529 |
| Mercer | 312 | 899 | 841 | 59% | 395 | 33 | 275 | 2 | 379 | 3,136 |
| Erie | 153 | 577 | 282 | 72% | 189 | 29 | 188 | 0 | 210 | 1,628 |
| Pittsburgh | 247 | 1,584 | 852 | 68% | 701 | 62 | 283 | 1 | 850 | 4,580 |
| WESTERN REGION | 863 | 3,570 | 2,286 | 66% | 1,393 | 146 | 932 | 3 | 1,680 | 10,873 |
| TOTAL | 2,060 | 12,005 | 8,481 | 62% | 3,386 | 430 | 2,258 | 9 | 6,584 | 35,213 |

² Offender is unable to work due to a physical or mental disability, is a care provider, attends inpatient treatment, etc.

³ Offender collects welfare assistance, workmen's compensation, monthly pension, Social Security, disability payments, etc.

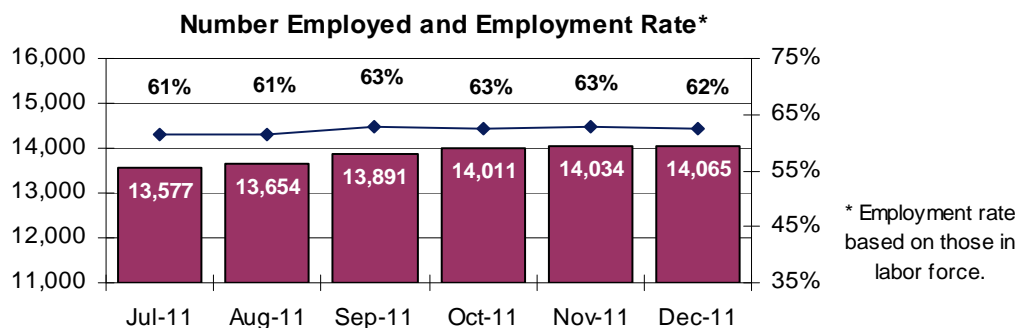
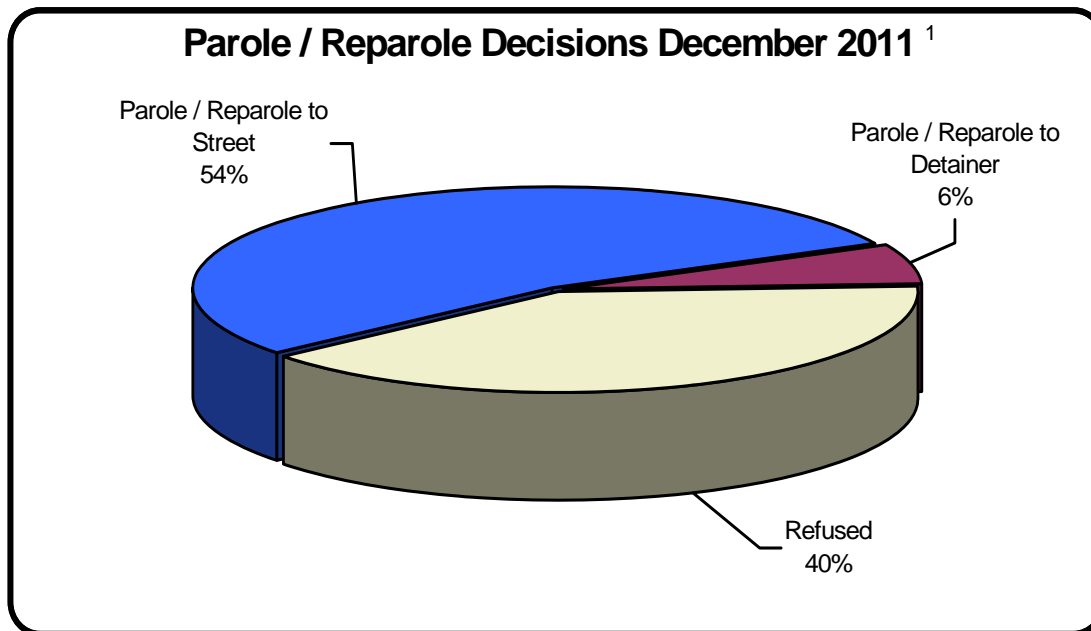

Table 7
BOARD DECISIONS
December 2011

| Type of Decision | Total |
|-------------------------------|--------------|
| Parole / Reparole to Street | 909 |
| Parole / Reparole to Detainer | 106 |
| Refused | 671 |
| Total Considered | 1,686 |
| Recommitments as TPV | 306 |
| Recommitments as CPV | 98 |
| Recommitments as CPV and TPV | 14 |
| Total Recommitments | 418 |
| Refer to Prior Action | 96 |
| Other Decisions | 671 |
| Total Decisions | 2,871 |



¹The 60% does not necessarily reflect the overall parole rate, but rather is the calculated percent of parole decisions for the total number of Board Actions produced during this period of time.

Table 8
MONTHLY PAROLE and REPAROLE DECISIONS
December 2011

| MONTH-YEAR | GRANTED | REFUSED | CONSIDERED | % GRANTED |
|---------------------------------------|--------------|------------|--------------|------------|
| Jan-11 | 1,098 | 794 | 1,892 | 58% |
| Feb-11 | 1,024 | 695 | 1,719 | 60% |
| Mar-11 | 1,144 | 779 | 1,923 | 59% |
| Apr-11 | 1,173 | 904 | 2,077 | 56% |
| May-11 | 1,286 | 734 | 2,020 | 64% |
| Jun-11 | 1,489 | 985 | 2,474 | 60% |
| Jul-11 | 1,081 | 488 | 1,569 | 69% |
| Aug-11 | 1,008 | 777 | 1,785 | 56% |
| Sep-11 | 1,032 | 716 | 1,748 | 59% |
| Oct-11 | 1,259 | 852 | 2,111 | 60% |
| Nov-11 | 986 | 744 | 1,730 | 57% |
| Dec-11 | 1,015 | 671 | 1,686 | 60% |
| Monthly Average Over 12 Months | 1,133 | 762 | 1,895 | 60% |

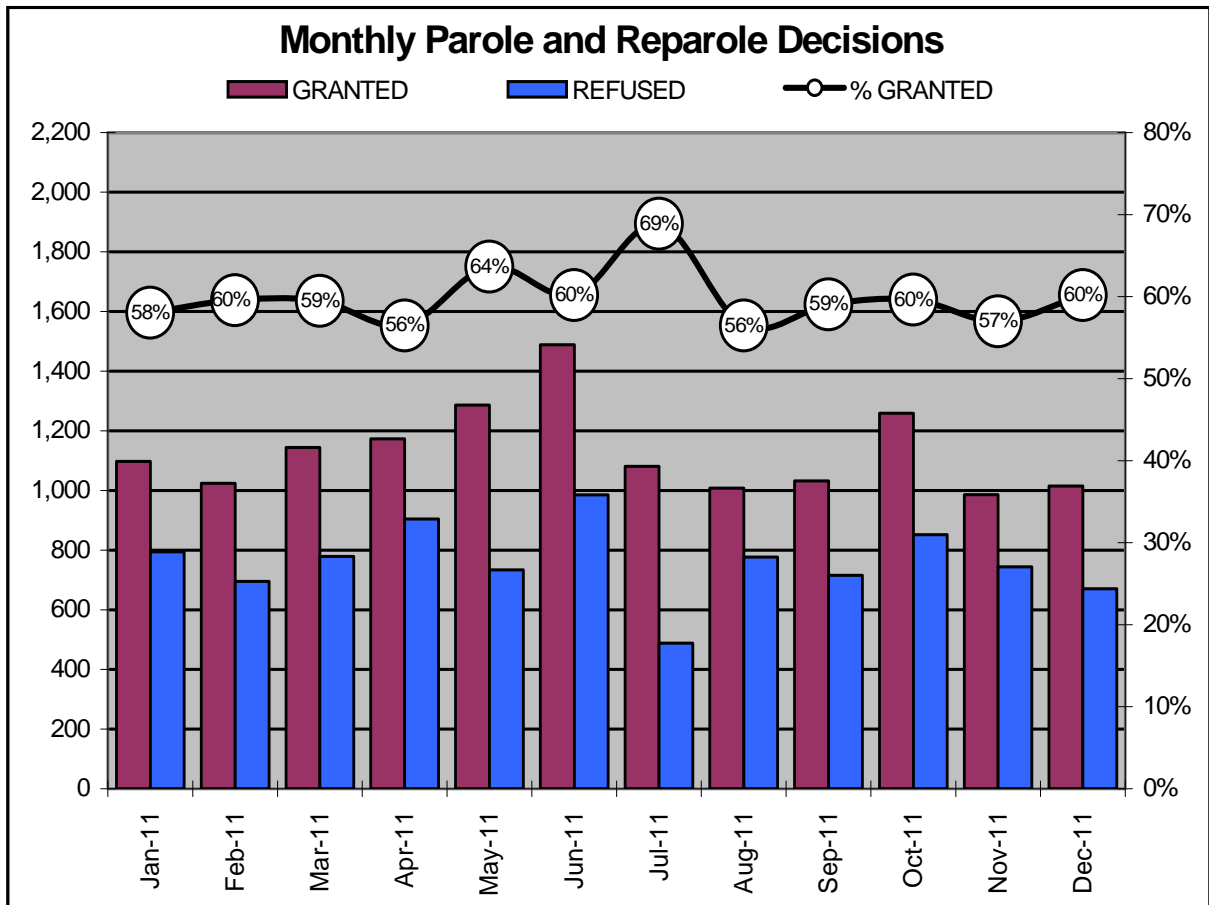

| Offender Status - December 2011 | | | | | |
|---------------------------------|---------------|---------------|-----------------|--------------------|---------------|
| Status | State Prison | County Prison | County Sentence | Other States Cases | Total |
| Supervision | 18,590 | 1,342 | 5,765 | 2,932 | 28,629 |
| Absconder | 945 | 41 | 193 | 0 | 1,179 |
| Detention | 4,032 | 269 | 953 | 151 | 5,405 |
| Total | 23,567 | 1,652 | 6,911 | 3,083 | 35,213 |

| PBPP Monthly Population Profile | | | | | | |
|---|---------------|---------------|---------------|---------------|---------------|---------------|
| Offender Status | Jul-11 | Aug-11 | Sep-11 | Oct-11 | Nov-11 | Dec-11 |
| State sentence from state institution | 23,155 | 23,385 | 23,325 | 23,530 | 23,438 | 23,567 |
| <i>Supervision</i> | 18,205 | 18,340 | 18,280 | 18,497 | 18,414 | 18,590 |
| <i>Absconder</i> | 921 | 899 | 922 | 921 | 934 | 945 |
| <i>Detention</i> | 4,029 | 4,146 | 4,123 | 4,112 | 4,090 | 4,032 |
| State sentence from county prison | 1,659 | 1,667 | 1,660 | 1,650 | 1,637 | 1,652 |
| <i>Supervision</i> | 1,346 | 1,360 | 1,324 | 1,337 | 1,328 | 1,342 |
| <i>Absconder</i> | 40 | 40 | 41 | 39 | 40 | 41 |
| <i>Detention</i> | 273 | 267 | 295 | 274 | 269 | 269 |
| County sentence Prob & Parole | 6,802 | 6,847 | 6,872 | 6,926 | 6,929 | 6,911 |
| <i>Supervision</i> | 5,711 | 5,731 | 5,720 | 5,772 | 5,768 | 5,765 |
| <i>Absconder</i> | 194 | 201 | 187 | 181 | 193 | 193 |
| <i>Detention</i> | 897 | 915 | 965 | 973 | 968 | 953 |
| Other state's sentence Prob & Parole | 3,105 | 3,083 | 3,079 | 3,071 | 3,079 | 3,083 |
| <i>Supervision</i> | 2,958 | 2,943 | 2,932 | 2,929 | 2,942 | 2,932 |
| <i>Absconder</i> | 0 | 0 | 0 | 0 | 0 | 0 |
| <i>Detention</i> | 147 | 140 | 147 | 142 | 137 | 151 |
| PBPP Population end of month | 34,721 | 34,982 | 34,936 | 35,177 | 35,083 | 35,213 |

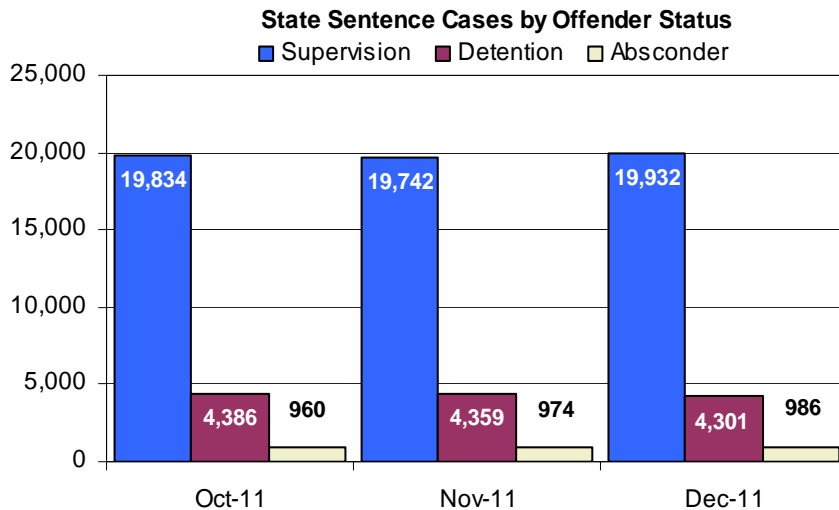

PBPP Population Breakdown By Place of Incarceration/Jurisdiction – December 2011

| Monthly Count of Grant and Refuse Board Actions | | | | | | | |
|---|---------------|------------|------------|---------------|--------------|---------------|--------------------------------|
| Type of Decision | County Prison | | | State Prison | | | All Grant/Refuse Board Actions |
| | Grant | Refuse | Total | Grant | Refuse | Total | |
| January 2011 | 48 | 11 | 59 | 1,050 | 783 | 1,833 | 1,892 |
| February 2011 | 48 | 29 | 77 | 976 | 666 | 1,642 | 1,719 |
| March 2011 | 54 | 32 | 86 | 1,090 | 747 | 1,837 | 1,923 |
| April 2011 | 45 | 38 | 83 | 1,128 | 866 | 1,994 | 2,077 |
| May 2011 | 56 | 23 | 79 | 1,230 | 711 | 1,942 | 2,020 |
| June 2011 | 52 | 24 | 76 | 1,437 | 961 | 2,398 | 2,474 |
| July 2011 | 48 | 17 | 65 | 1,033 | 471 | 1,504 | 1,569 |
| August 2011 | 51 | 28 | 79 | 957 | 749 | 1,706 | 1,785 |
| September 2011 | 35 | 20 | 55 | 997 | 696 | 1,693 | 1,748 |
| October 2011 | 54 | 24 | 78 | 1,205 | 828 | 2,033 | 2,111 |
| November 2011 | 56 | 26 | 82 | 930 | 718 | 1,648 | 1,730 |
| December 2011 | 42 | 12 | 54 | 973 | 659 | 1,632 | 1,686 |
| 2011 Total | 589 | 284 | 873 | 13,006 | 8,855 | 21,862 | 22,734 |

| Additions and Deletions | | | | | | |
|--|---------------|---------------|---------------|---------------|---------------|---------------|
| | Jul-11 | Aug-11 | Sep-11 | Oct-11 | Nov-11 | Dec-11 |
| Total Additions | 1,282 | 1,530 | 1,345 | 1,430 | 1,157 | 1,411 |
| State sentence - State Prison | 831 | 1,022 | 857 | 953 | 709 | 942 |
| State sentence - County Prison | 71 | 73 | 54 | 63 | 40 | 71 |
| County sentence Prob & Parole | 231 | 302 | 274 | 284 | 261 | 255 |
| Other state's sentence | 149 | 133 | 160 | 130 | 147 | 143 |
| Total Deletions | 1,287 | 1,254 | 1,374 | 1,193 | 1,245 | 1,290 |
| State sentence - State Prison | 759 | 749 | 880 | 729 | 765 | 783 |
| <i>Technical Violator</i> | 239 | 232 | 281 | 239 | 252 | 298 |
| <i>Convicted Violator</i> | 175 | 138 | 161 | 142 | 139 | 148 |
| <i>Successful Completion</i> | 327 | 347 | 409 | 326 | 353 | 314 |
| <i>Other Case Closure</i> | 18 | 32 | 29 | 22 | 21 | 24 |
| State sentence - County Prison | 57 | 57 | 52 | 58 | 56 | 56 |
| <i>Technical Violator</i> | 15 | 11 | 8 | 13 | 17 | 13 |
| <i>Convicted Violator</i> | 7 | 11 | 10 | 10 | 5 | 4 |
| <i>Successful Completion</i> | 30 | 30 | 30 | 31 | 33 | 34 |
| <i>Other Case Closure</i> | 5 | 5 | 4 | 4 | 1 | 5 |
| County sentence Prob & Parole | 304 | 293 | 282 | 267 | 285 | 309 |
| <i>Technical Violator</i> | 46 | 32 | 37 | 33 | 22 | 32 |
| <i>Convicted Violator</i> | 35 | 33 | 23 | 21 | 35 | 35 |
| <i>Successful Completion</i> | 155 | 134 | 158 | 134 | 159 | 152 |
| <i>Other Case Closure</i> | 68 | 94 | 64 | 79 | 69 | 90 |
| Other state's sentence | 167 | 155 | 160 | 139 | 139 | 142 |
| <i>Technical Violator</i> | 0 | 2 | 0 | 2 | 0 | 0 |
| <i>Convicted Violator</i> | 4 | 2 | 1 | 3 | 4 | 2 |
| <i>Successful Completion</i> | 84 | 56 | 72 | 60 | 47 | 48 |
| <i>Other Case Closure</i> | 79 | 95 | 87 | 74 | 88 | 91 |
| PBPP Population end of month | 34,721 | 34,982 | 34,936 | 35,177 | 35,083 | 35,213 |