

# COMMONWEALTH OF PENNSYLVANIA

## Board of Probation and Parole

### MONTHLY PROGRAM REPORT

June 2011



**Tom Corbett**  
Governor

Lloyd A. White  
Chairman

C. James Fox  
Member

Jeffrey R. Imboden  
Member

Benjamin A. Martinez  
Member

John R. Tuttle  
Member

Michael L. Green  
Member

Matthew T. Mangino, Esq  
Member

Catherine C. McVey  
Member

Judith E. Viglione  
Member

Carol Lavery  
Victim Advocate

**PBPP**  
AN EQUAL OPPORTUNITY EMPLOYER

Published July 14, 2011 by the PBPP Statistical Reporting and Evidence-Based Program Evaluation Office

Copyright © 2011 by the Pennsylvania Board of Probation and Parole. All rights reserved.

**Table 1  
WORKLOAD AND POPULATION CHANGES BY REGION / DISTRICT  
June 2011**

REGION / DISTRICT	Beginning Fiscal Yr <sup>1</sup> July 2010	Current Month Population	Fiscal YTD Index	Additions	Deletions		Number of Agents <sup>2</sup>	Average Workload	Total Workload
					Recommits/ Revocations	Other Deletions			
CHESTER	2,583	2,782	108	91	32	70	37	124	4,570
PHILADELPHIA	9,095	9,561	105	381	129	205	129	119	15,383
<b>EASTERN REGION</b>	<b>11,678</b>	<b>12,343</b>	<b>106</b>	<b>472</b>	<b>161</b>	<b>275</b>	<b>166</b>	<b>120</b>	<b>19,953</b>
ALLENTOWN	3,685	4,051	110	199	67	112	52	137	7,116
HARRISBURG	4,161	4,687	113	171	82	92	59	140	8,257
SCRANTON	1,766	1,876	106	88	35	52	28	124	3,482
WILLIAMSPORT	918	1,000	109	31	13	26	15	129	1,930
<b>CENTRAL REGION</b>	<b>10,530</b>	<b>11,614</b>	<b>110</b>	<b>489</b>	<b>197</b>	<b>282</b>	<b>154</b>	<b>135</b>	<b>20,784</b>
ALTOONA	1,399	1,520	109	52	37	24	21	143	2,996
MERCER	3,180	3,230	102	121	32	100	43	139	5,989
ERIE	1,471	1,544	105	60	25	24	23	124	2,845
PITTSBURGH	4,120	4,494	109	224	72	108	64	132	8,465
<b>WESTERN REGION</b>	<b>10,170</b>	<b>10,788</b>	<b>106</b>	<b>457</b>	<b>166</b>	<b>256</b>	<b>151</b>	<b>134</b>	<b>20,295</b>
<b>TOTAL Supervised</b>	<b>32,378</b>	<b>34,745</b>	<b>107</b>	<b>1,418</b>	<b>524</b>	<b>813</b>	<b>471</b>	<b>130</b>	<b>61,032</b>

<sup>1</sup> effective June 30

<sup>2</sup> Filled agent positions

PA Offenders in Other States	<b>2,760</b>	<b>3,116</b>	<b>113</b>	<b>66</b>	<b>18</b>	<b>34</b>
------------------------------	--------------	--------------	------------	-----------	-----------	-----------

**Population - Retrospective Year View**

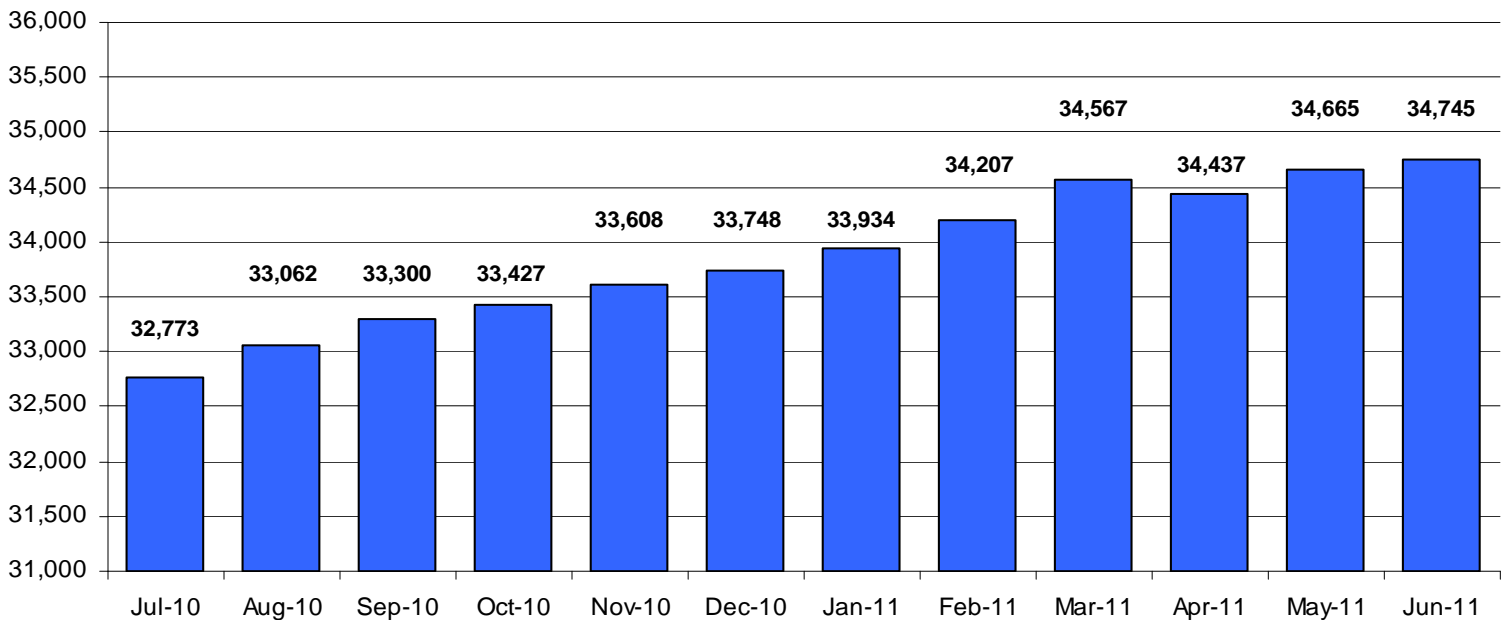
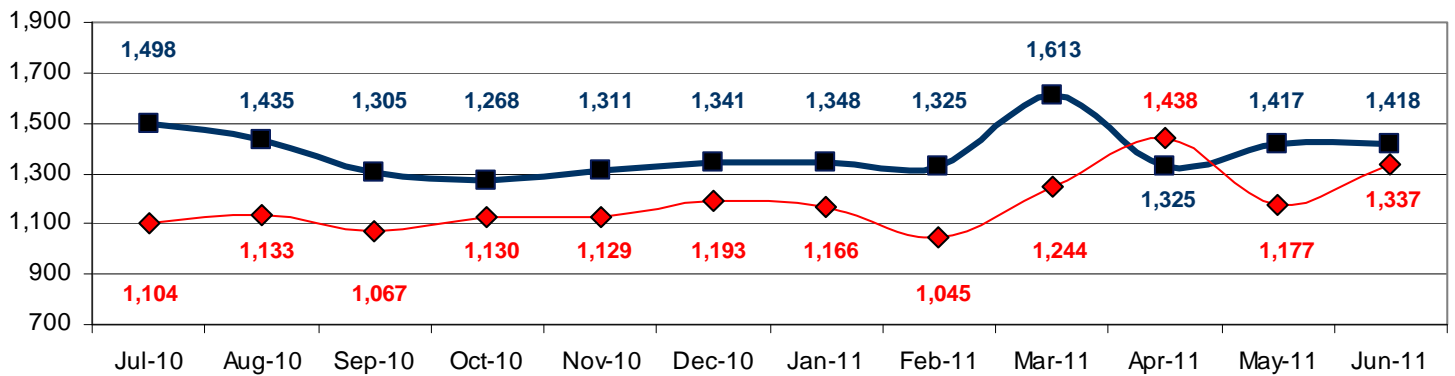

**Table 2**  
**SUPERVISED POPULATION ADDITIONS AND DELETIONS**  
**June 2011**

Population Additions and Deletions	Parole	Reparole	Special County Probation	Special County Parole	Other States' Probation	Other States' Parole	Monthly Total	Fiscal YTD Total
<b>ADDITIONS</b>	866	169	193	54	117	19	1,418	16,604
<b>DELETIONS-RECOMMITMENTS</b>								
<i>Convicted Parole Violator</i>								
State Corrections	138	36	4	0	0	0	178	1,717
County Corrections	6	5	19	7	0	0	37	410
Other States	0	0	0	0	0	1	1	30
<b>Total Convicted Parole Violator</b>	144	41	23	7	0	1	216	2,157
<i>Technical Parole Violator</i>								
State Corrections	178	79	3	0	0	0	260	2,328
County Corrections	9	3	21	14	0	0	47	515
Other States	0	0	0	0	1	0	1	23
<b>Total Technical Parole Violator</b>	187	82	24	14	1	0	308	2,866
<b>TOTAL RECOMMITMENTS</b>	331	123	47	21	1	1	524	5,023
Deletion Successful Completion	340	63	104	32	51	8	598	6,843
Deletion Death	9	6	3	1	3	0	22	225
Deletion Other	14	1	63	10	92	13	193	2,072
<b>TOTAL DELETIONS</b>	694	193	217	64	147	22	1,337	14,163

**Population Additions & Deletions-Retrospective Year View**

■ ADDITIONS ◆ DELETIONS



**Total Deletions June 2011**

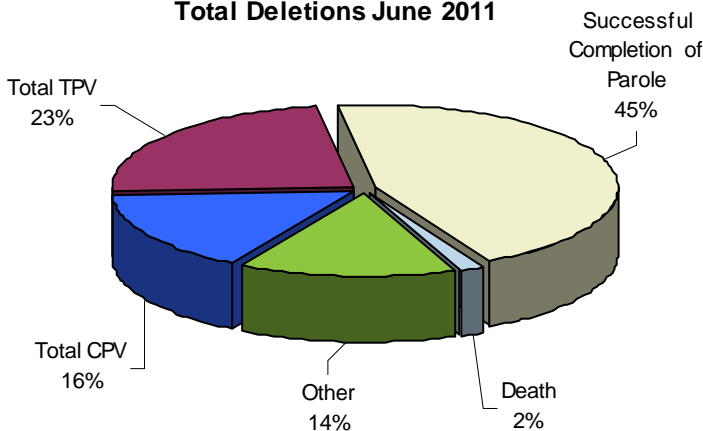

**State Sentence Parole Revocations\***

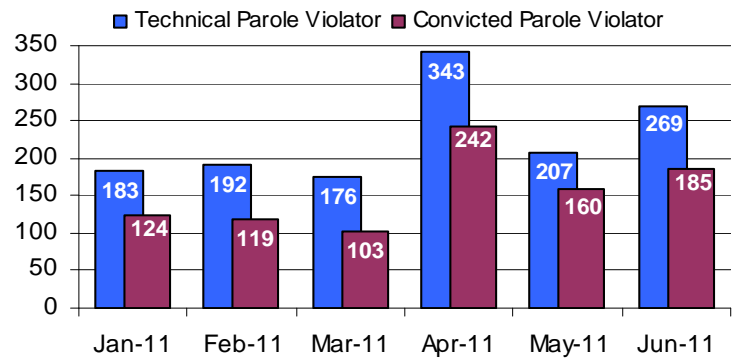

\* These revocations represent field case closure records and are dependent on case processing.

**Table 3**  
**SUPERVISED POPULATION BY ORIGINATING JURISDICTION and REGION / DISTRICT**  
**June 2011**

Region / District	PA Parole State Sentence				County		Other States		Total Population
	State Prisons	Boot Camp	County Prisons	Subtotal	Special Probation	Special Parole	Probation	Parole	
Chester	1,591	48	224	1,863	542	10	309	58	2,782
Philadelphia	7,032	181	331	7,544	1,234	8	635	140	9,561
<b>Eastern Region</b>	<b>8,623</b>	<b>229</b>	<b>555</b>	<b>9,407</b>	<b>1,776</b>	<b>18</b>	<b>944</b>	<b>198</b>	<b>12,343</b>
Allentown	2,645	141	371	3,157	397	3	405	89	4,051
Harrisburg	3,609	204	138	3,951	384	5	290	57	4,687
Scranton	1,123	13	222	1,358	191	1	260	66	1,876
Williamsport	686	18	45	749	125	8	96	22	1,000
<b>Central Region</b>	<b>8,063</b>	<b>376</b>	<b>776</b>	<b>9,215</b>	<b>1,097</b>	<b>17</b>	<b>1,051</b>	<b>234</b>	<b>11,614</b>
Altoona	872	19	68	959	372	78	85	26	1,520
Mercer	755	22	30	807	1,420	867	106	30	3,230
Erie	1,021	37	149	1,207	189	54	77	17	1,544
Pittsburgh	2,928	183	67	3,178	884	79	286	67	4,494
<b>Western Region</b>	<b>5,576</b>	<b>261</b>	<b>314</b>	<b>6,151</b>	<b>2,865</b>	<b>1,078</b>	<b>554</b>	<b>140</b>	<b>10,788</b>
<b>Total</b>	<b>22,262</b>	<b>866</b>	<b>1,645</b>	<b>24,773</b>	<b>5,738</b>	<b>1,113</b>	<b>2,549</b>	<b>572</b>	<b>34,745</b>
<b>Percent of Total</b>	<b>64%</b>	<b>2%</b>	<b>5%</b>	<b>71%</b>	<b>17%</b>	<b>3%</b>	<b>7%</b>	<b>2%</b>	<b>100%</b>

**Parole and Probation Supervised Populations**

□ Total Population    ■ Parole    ■ Probation

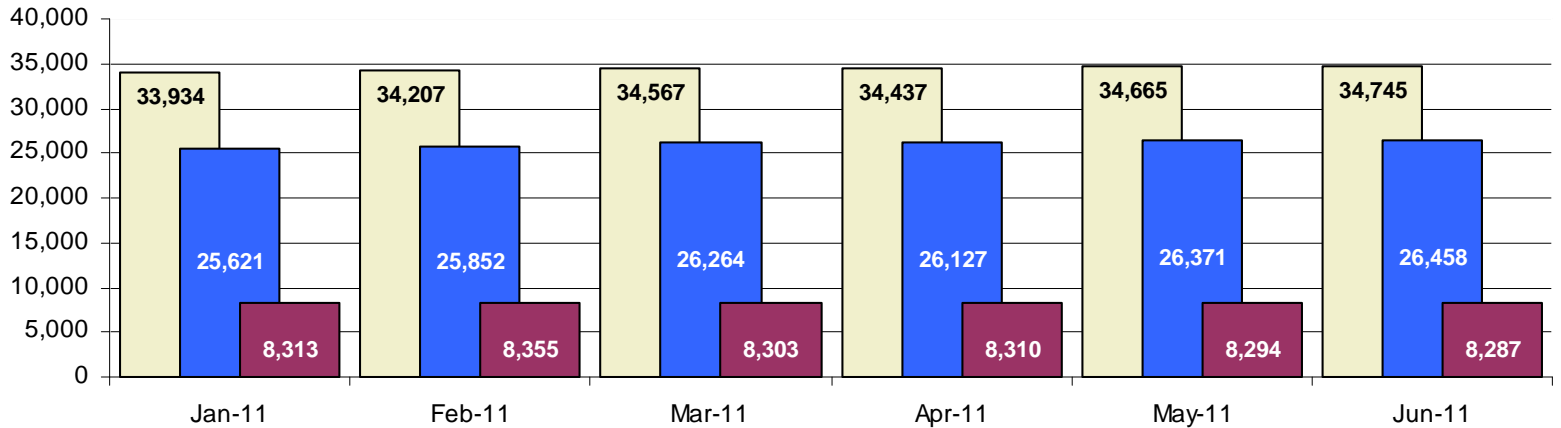

**Supervised State Sentence Cases**

■ Total State Sentence Cases    ■ State Prison Cases    ■ County Prison Cases    ■ Boot Camp Cases

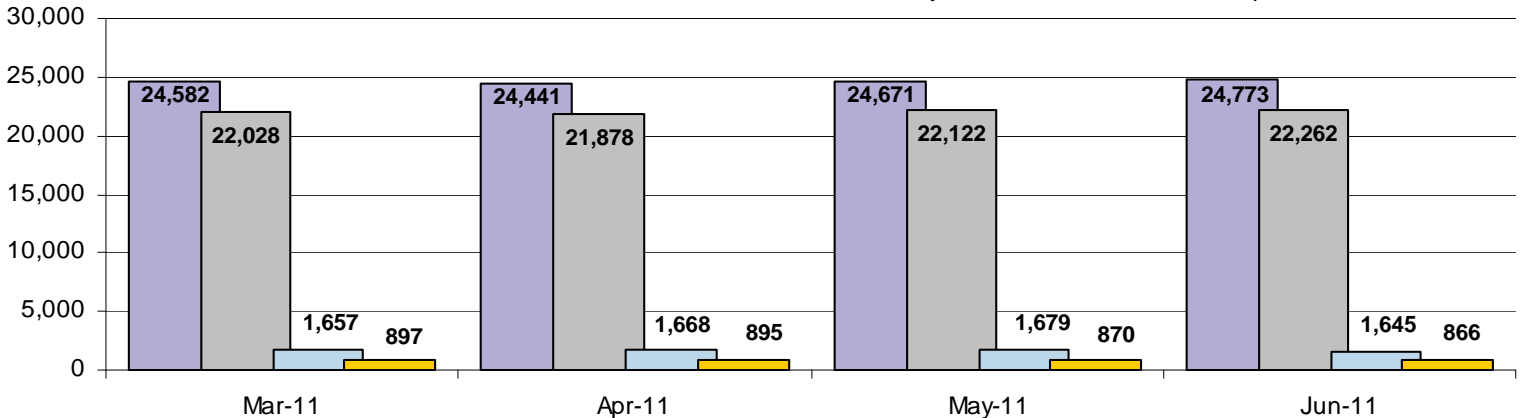

**Table 4**  
**SUPERVISED POPULATION BY GRADE OF SUPERVISION and REGION / DISTRICT**  
**June 2011**

Region / District	Reporting							Non-Reporting		Total Population
	Enhanced	Maximum	Medium	Minimum	ADM / SPC	Not Classified	Subtotal	Absconder	Detainees	
Chester	4	281	718	949	387	11	2,350	55	377	2,782
Philadelphia	7	1,553	1,985	3,259	424	104	7,332	437	1,792	9,561
<b>Eastern Region</b>	<b>11</b>	<b>1,834</b>	<b>2,703</b>	<b>4,208</b>	<b>811</b>	<b>115</b>	<b>9,682</b>	<b>492</b>	<b>2,169</b>	<b>12,343</b>
Allentown	15	831	838	1,338	235	8	3,265	165	621	4,051
Harrisburg	20	883	1,176	1,231	389	32	3,731	157	799	4,687
Scranton	22	306	423	662	141	11	1,565	35	276	1,876
Williamsport	3	108	333	313	121	0	878	11	111	1,000
<b>Central Region</b>	<b>60</b>	<b>2,128</b>	<b>2,770</b>	<b>3,544</b>	<b>886</b>	<b>51</b>	<b>9,439</b>	<b>368</b>	<b>1,807</b>	<b>11,614</b>
Altoona	1	308	484	407	93	1	1,294	22	204	1,520
Mercer	3	286	934	1,424	185	2	2,834	56	340	3,230
Erie	9	210	481	533	132	3	1,368	35	141	1,544
Pittsburgh	32	1,366	1,214	834	146	4	3,596	135	763	4,494
<b>Western Region</b>	<b>45</b>	<b>2,170</b>	<b>3,113</b>	<b>3,198</b>	<b>556</b>	<b>10</b>	<b>9,092</b>	<b>248</b>	<b>1,448</b>	<b>10,788</b>
<b>Total</b>	<b>116</b>	<b>6,132</b>	<b>8,586</b>	<b>10,950</b>	<b>2,253</b>	<b>176</b>	<b>28,213</b>	<b>1,108</b>	<b>5,424</b>	<b>34,745</b>
<b>Percent of Total</b>	<b>&lt;1%</b>	<b>18%</b>	<b>25%</b>	<b>32%</b>	<b>6%</b>	<b>&lt;1%</b>	<b>81%</b>	<b>3%</b>	<b>16%</b>	<b>100%</b>

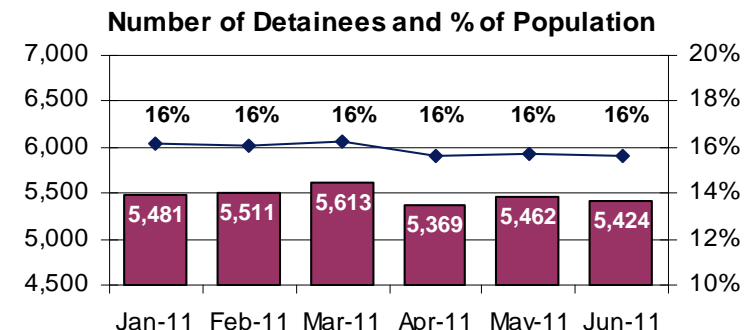
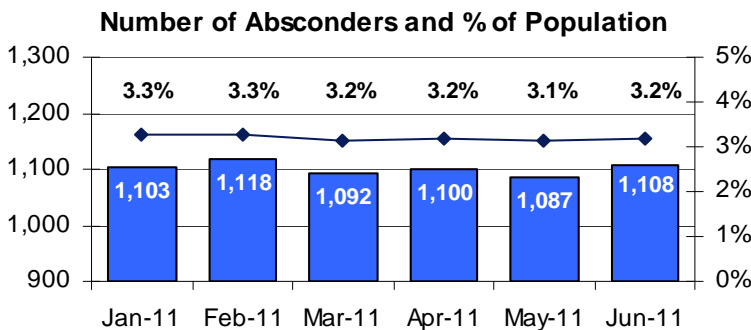
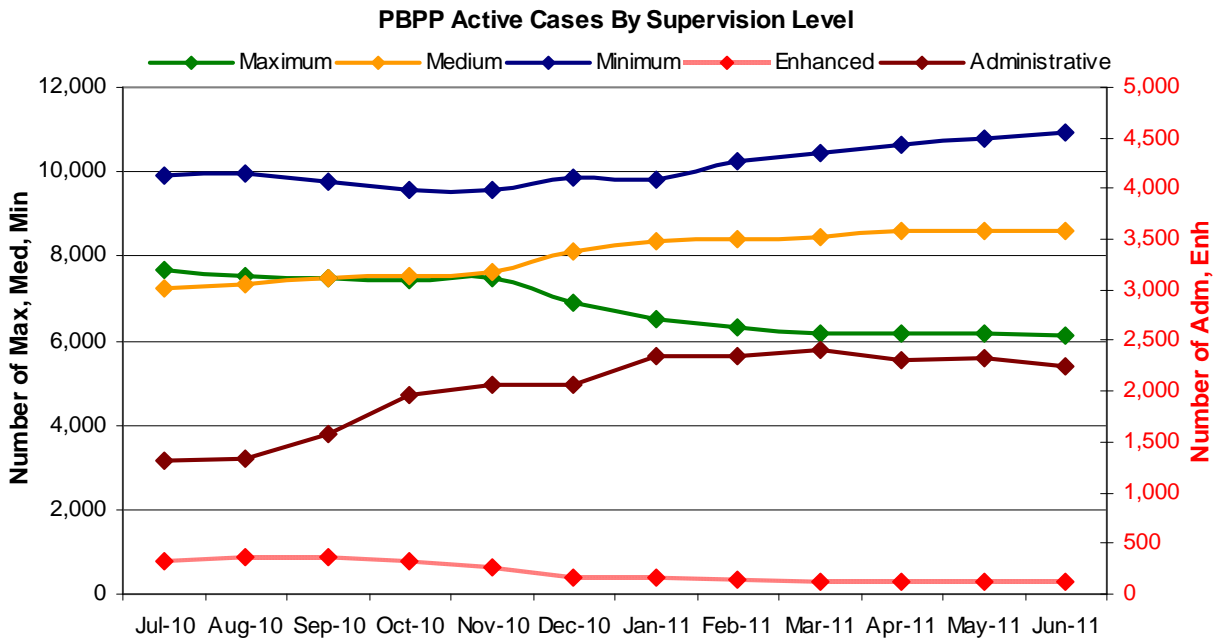

**Table 5**  
**SUPERVISED POPULATION BY GENDER, RACE and REGION / DISTRICT**  
**June 2011**

Region / District	Male					Female					% Male	Total Population
	White	Black	Hispanic	Other <sup>1</sup>	Total	White	Black	Hispanic	Other <sup>1</sup>	Total		
Chester	1,126	1,260	114	29	2,529	172	73	2	6	253	91%	2,782
Philadelphia	1,248	6,348	1,157	149	8,902	176	394	81	8	659	93%	9,561
<b>EASTERN REGION</b>	<b>2,374</b>	<b>7,608</b>	<b>1,271</b>	<b>178</b>	<b>11,431</b>	<b>348</b>	<b>467</b>	<b>83</b>	<b>14</b>	<b>912</b>	<b>93%</b>	<b>12,343</b>
Allentown	1,834	800	944	47	3,625	271	81	62	12	426	89%	4,051
Harrisburg	2,083	1,485	522	43	4,133	364	132	49	9	554	88%	4,687
Scranton	1,165	350	103	19	1,637	199	29	9	2	239	87%	1,876
Williamsport	695	85	12	2	794	177	23	3	3	206	79%	1,000
<b>CENTRAL REGION</b>	<b>5,777</b>	<b>2,720</b>	<b>1,581</b>	<b>111</b>	<b>10,189</b>	<b>1,011</b>	<b>265</b>	<b>123</b>	<b>26</b>	<b>1,425</b>	<b>88%</b>	<b>11,614</b>
Altoona	1,070	138	6	15	1,229	274	15	1	1	291	81%	1,520
Mercer	2,150	369	3	10	2,532	618	74	2	4	698	78%	3,230
Erie	909	338	55	9	1,311	184	43	3	3	233	85%	1,544
Pittsburgh	1,894	2,005	50	16	3,965	364	156	5	4	529	88%	4,494
<b>WESTERN REGION</b>	<b>6,023</b>	<b>2,850</b>	<b>114</b>	<b>50</b>	<b>9,037</b>	<b>1,440</b>	<b>288</b>	<b>11</b>	<b>12</b>	<b>1,751</b>	<b>84%</b>	<b>10,788</b>
<b>TOTAL</b>	<b>14,174</b>	<b>13,178</b>	<b>2,966</b>	<b>339</b>	<b>30,657</b>	<b>2,799</b>	<b>1,020</b>	<b>217</b>	<b>52</b>	<b>4,088</b>	<b>88%</b>	<b>34,745</b>

<sup>1</sup> "Other" includes Asian, Pacific Islander, Indian (Native American and Native Alaskan), and cases not elsewhere classified.

**Table 6**  
**SUPERVISED POPULATION BY EMPLOYMENT STATUS and REGION / DISTRICT**  
**June 2011**

Region / District	In Labor Force				Not In Labor Force					Total Population
	Employed Part Time	Employed Full Time	Unemployed	Employment Rate	Unable to Work <sup>2</sup>	Student	Unearned Income <sup>3</sup>	Unknown	Non-Reporting	
Chester	136	1,191	671	66%	235	25	91	1	432	2,782
Philadelphia	470	2,495	2,961	50%	801	112	493	0	2,229	9,561
<b>EASTERN REGION</b>	<b>606</b>	<b>3,686</b>	<b>3,632</b>	<b>54%</b>	<b>1,036</b>	<b>137</b>	<b>584</b>	<b>1</b>	<b>2,661</b>	<b>12,343</b>
Allentown	264	1,568	483	79%	598	60	292	0	786	4,051
Harrisburg	175	1,651	1,418	56%	285	31	165	6	956	4,687
Scranton	52	896	325	74%	120	20	151	1	311	1,876
Williamsport	83	423	205	71%	75	19	73	0	122	1,000
<b>CENTRAL REGION</b>	<b>574</b>	<b>4,538</b>	<b>2,431</b>	<b>68%</b>	<b>1,078</b>	<b>130</b>	<b>681</b>	<b>7</b>	<b>2,175</b>	<b>11,614</b>
Altoona	151	508	307	68%	104	27	196	1	226	1,520
Mercer	296	920	900	57%	408	30	279	1	396	3,230
Erie	124	532	307	68%	194	30	178	3	176	1,544
Pittsburgh	242	1,478	893	66%	684	59	240	0	898	4,494
<b>WESTERN REGION</b>	<b>813</b>	<b>3,438</b>	<b>2,407</b>	<b>64%</b>	<b>1,390</b>	<b>146</b>	<b>893</b>	<b>5</b>	<b>1,696</b>	<b>10,788</b>
<b>TOTAL</b>	<b>1,993</b>	<b>11,662</b>	<b>8,470</b>	<b>62%</b>	<b>3,504</b>	<b>413</b>	<b>2,158</b>	<b>13</b>	<b>6,532</b>	<b>34,745</b>

<sup>2</sup> Offender is unable to work due to a physical or mental disability, is a care provider, attends inpatient treatment, etc.

<sup>3</sup> Offender collects welfare assistance, workmen's compensation, monthly pension, Social Security, disability payments, etc.

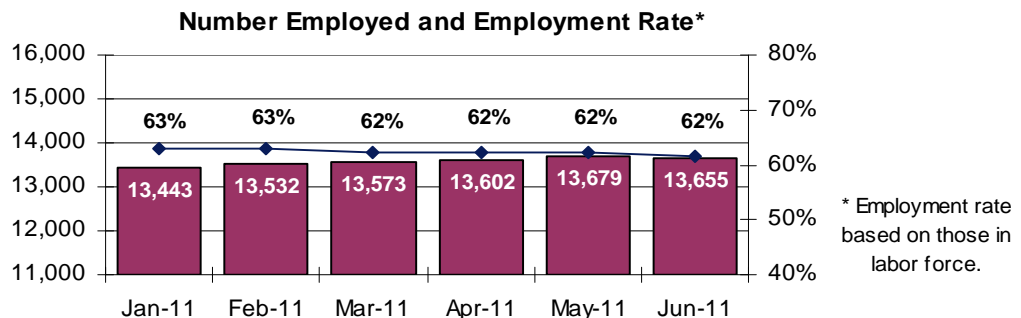

**Table 7**  
**BOARD DECISIONS**  
**June 2011**

<b>Type of Decision</b>		<b>Total</b>
Parole / Reparole to Street	1,324	
Parole / Reparole to Detainer	165	
Refused	985	
<b>Total Considered</b>		<b>2,474</b>
Recommitments as TPV		343
Recommitments as CPV		167
Recommitments as CPV and TPV		47
<b>Total Recommitments</b>		<b>557</b>
Refer to Prior Action		82
Other Decisions		796
<b>Total Decisions</b>		<b>3,909</b>

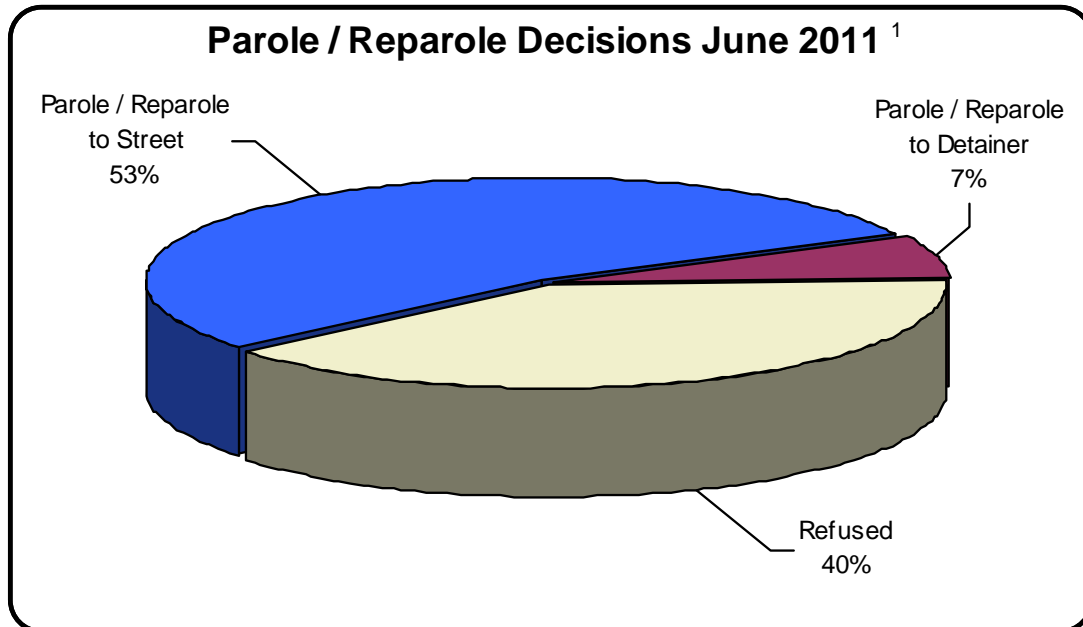

<sup>1</sup> The 60% does not necessarily reflect the overall parole rate, but rather is the calculated percent of parole decisions for the total number of Board Actions produced during this period of time.

**Table 8**  
**MONTHLY PAROLE and REPAROLE DECISIONS**  
**June 2011**

MONTH-YEAR	GRANTED	REFUSED	CONSIDERED	% GRANTED
Jul-10	1,080	679	1,759	61%
Aug-10	1,055	851	1,906	55%
Sep-10	1,066	937	2,003	53%
Oct-10	1,157	790	1,947	59%
Nov-10	1,157	922	2,079	56%
Dec-10	1,134	536	1,670	68%
Jan-11	1,098	794	1,892	58%
Feb-11	1,024	695	1,719	60%
Mar-11	1,144	779	1,923	59%
Apr-11	1,173	904	2,077	56%
May-11	1,286	734	2,020	64%
Jun-11	1,489	985	2,474	60%
<b>Monthly Average Over 12 Months</b>	<b>1,155</b>	<b>801</b>	<b>1,956</b>	<b>59%</b>

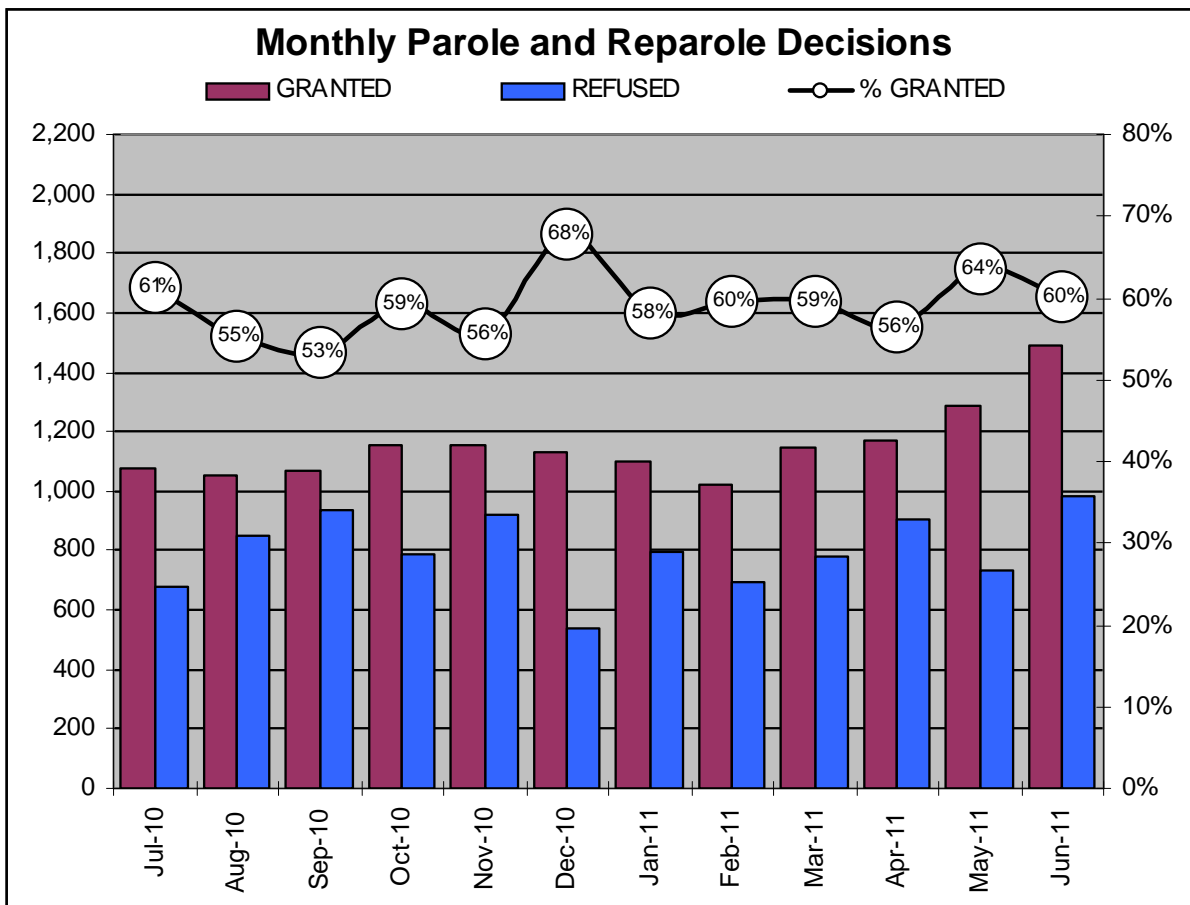



## PBPP Population Breakdown By Place of Incarceration/Jurisdiction – June 2011

Offender Status - June 2011					
Status	State Prison	County Prison	County Sentence	Other States Cases	Total
Supervision	18,165	1,332	5,733	2,983	28,213
Absconder	890	37	180	1	1,108
Detention	4,073	276	938	137	5,424
<b>Total</b>	<b>23,128</b>	<b>1,645</b>	<b>6,851</b>	<b>3,121</b>	<b>34,745</b>

PBPP Monthly Population Profile						
Offender Status	Jan-11	Feb-11	Mar-11	Apr-11	May-11	Jun-11
<b>State sentence from state institution</b>	<b>22,311</b>	<b>22,522</b>	<b>22,925</b>	<b>22,773</b>	<b>22,992</b>	<b>23,128</b>
<i>Supervision</i>	17,252	17,435	17,773	17,858	18,040	18,165
<i>Absconder</i>	867	882	862	878	869	890
<i>Detention</i>	4,192	4,205	4,290	4,037	4,083	4,073
<b>State sentence from county prison</b>	<b>1,618</b>	<b>1,624</b>	<b>1,657</b>	<b>1,668</b>	<b>1,679</b>	<b>1,645</b>
<i>Supervision</i>	1,295	1,299	1,333	1,354	1,365	1,332
<i>Absconder</i>	41	43	38	35	37	37
<i>Detention</i>	282	282	286	279	277	276
<b>County sentence Prob &amp; Parole</b>	<b>6,827</b>	<b>6,896</b>	<b>6,822</b>	<b>6,857</b>	<b>6,840</b>	<b>6,851</b>
<i>Supervision</i>	5,763	5,826	5,744	5,777	5,715	5,733
<i>Absconder</i>	195	193	192	187	181	180
<i>Detention</i>	869	877	886	893	944	938
<b>Other state's sentence Prob &amp; Parole</b>	<b>3,178</b>	<b>3,165</b>	<b>3,163</b>	<b>3,139</b>	<b>3,154</b>	<b>3,121</b>
<i>Supervision</i>	3,040	3,018	3,012	2,979	2,996	2,983
<i>Absconder</i>	0	0	0	0	0	1
<i>Detention</i>	138	147	151	160	158	137
<b>PBPP Population end of month</b>	<b>33,934</b>	<b>34,207</b>	<b>34,567</b>	<b>34,437</b>	<b>34,665</b>	<b>34,745</b>

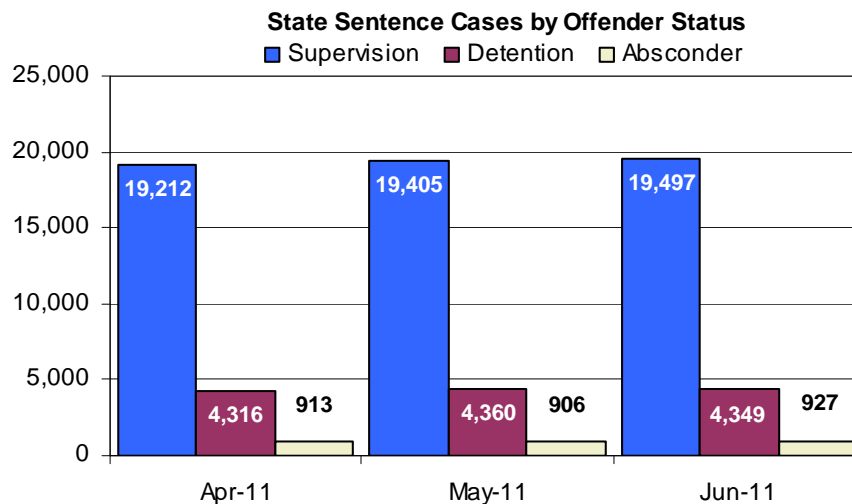

## PBPP Population Breakdown By Place of Incarceration/Jurisdiction – June 2011

Monthly Count of Grant and Refuse Board Actions							
Type of Decision	County Prison			State Prison			All Grant/Refuse Board Actions
	Grant	Refuse	Total	Grant	Refuse	Total	
July 2010	58	31	89	1,022	648	1,670	1,759
August 2010	62	32	94	993	819	1,812	1,906
September 2010	56	32	88	1,010	905	1,915	2,003
October 2010	56	22	78	1,101	768	1,869	1,947
November 2010	63	35	98	1,094	887	1,981	2,079
December 2010	47	33	80	1,087	503	1,590	1,670
January 2011	48	11	59	1,050	783	1,833	1,892
February 2011	48	29	77	976	666	1,642	1,719
March 2011	54	32	86	1,090	747	1,837	1,923
April 2011	45	38	83	1,128	866	1,994	2,077
May 2011	56	23	79	1,230	711	1,942	2,020
June 2011	52	24	76	1,437	961	2,398	2,474
<b>2011 Total</b>	<b>303</b>	<b>157</b>	<b>460</b>	<b>6,911</b>	<b>4,734</b>	<b>11,646</b>	<b>12,105</b>

Additions and Deletions						
	Jan-11	Feb-11	Mar-11	Apr-11	May-11	Jun-11
<b>Total Additions</b>	<b>1,348</b>	<b>1,325</b>	<b>1,613</b>	<b>1,325</b>	<b>1,417</b>	<b>1,418</b>
State sentence - State Prison	835	838	1,065	845	953	991
State sentence - County Prison	72	69	90	80	59	44
County sentence Prob & Parole	282	282	289	268	244	247
Other state's sentence	159	136	169	132	161	136
<b>Total Deletions</b>	<b>1,166</b>	<b>1,045</b>	<b>1,244</b>	<b>1,438</b>	<b>1,177</b>	<b>1,337</b>
<b>State sentence - State Prison</b>	<b>715</b>	<b>601</b>	<b>643</b>	<b>962</b>	<b>707</b>	<b>812</b>
<i>Technical Violator</i>	169	179	165	324	201	257
<i>Convicted Violator</i>	119	115	95	230	155	174
<i>Successful Completion</i>	391	283	357	379	325	356
<i>Other Case Closure</i>	36	24	26	29	26	25
<b>State sentence - County Prison</b>	<b>49</b>	<b>56</b>	<b>52</b>	<b>66</b>	<b>31</b>	<b>75</b>
<i>Technical Violator</i>	14	13	11	19	6	12
<i>Convicted Violator</i>	5	4	8	12	5	11
<i>Successful Completion</i>	30	36	30	33	16	47
<i>Other Case Closure</i>	0	3	3	2	4	5
<b>County sentence Prob &amp; Parole</b>	<b>259</b>	<b>239</b>	<b>376</b>	<b>253</b>	<b>295</b>	<b>281</b>
<i>Technical Violator</i>	39	28	51	29	32	38
<i>Convicted Violator</i>	40	22	35	30	27	30
<i>Successful Completion</i>	121	118	200	129	146	136
<i>Other Case Closure</i>	59	71	90	65	90	77
<b>Other state's sentence</b>	<b>143</b>	<b>149</b>	<b>173</b>	<b>157</b>	<b>144</b>	<b>169</b>
<i>Technical Violator</i>	2	0	3	3	4	1
<i>Convicted Violator</i>	3	1	2	2	7	1
<i>Successful Completion</i>	49	63	72	69	51	59
<i>Other Case Closure</i>	89	85	96	83	82	108
<b>PBPP Population end of month</b>	<b>33,934</b>	<b>34,207</b>	<b>34,567</b>	<b>34,437</b>	<b>34,665</b>	<b>34,745</b>