

COMMONWEALTH OF PENNSYLVANIA

Board of Probation and Parole

MONTHLY PROGRAM REPORT

June 2010



Edward G. Rendell
Governor

Catherine C. McVey
Chairman

C. James Fox
Member

Michael L. Green
Member

Jeffrey R. Imboden
Member

Matthew T. Mangino, Esq
Member

Benjamin A. Martinez
Member

John R. Tuttle
Member

Judith E. Viglione
Member

Lloyd A. White
Member

Carol Lavery
Victim Advocate

PBPP
AN EQUAL OPPORTUNITY EMPLOYER

Published July 7, 2010 by the PBPP Research and Development Division

Copyright © 2010 by the Pennsylvania Board of Probation and Parole. All rights reserved.

**Table 1
WORKLOAD AND POPULATION CHANGES BY REGION / DISTRICT
June 2010**

REGION / DISTRICT	Beginning Fiscal Yr ¹ July 2009	Current Month Population	Fiscal YTD Index	Additions	Deletions		Number of Agents ²	Average Workload	Total Workload
					Recommits/ Revocations	Other Deletions			
CHESTER	2,501	2,583	103	101	28	59	37	122	4,530
PHILADELPHIA	8,942	9,095	102	339	113	199	124	124	15,374
EASTERN REGION	11,443	11,678	102	440	141	258	161	124	19,903
ALLENTOWN	3,439	3,685	107	166	40	104	53	125	6,642
HARRISBURG	3,983	4,161	104	158	71	126	57	134	7,634
SCRANTON	1,761	1,766	100	102	14	58	28	124	3,459
WILLIAMSPORT	863	918	106	31	12	21	15	122	1,835
CENTRAL REGION	10,046	10,530	105	457	137	309	153	128	19,570
ALTOONA	1,277	1,399	110	51	19	23	22	128	2,815
MERCER	3,034	3,180	105	140	33	81	45	136	6,110
ERIE	1,435	1,471	103	54	39	37	22	127	2,803
PITTSBURGH	3,944	4,120	104	173	41	86	67	121	8,131
WESTERN REGION	9,690	10,170	105	418	132	227	156	127	19,858
TOTAL Supervised	31,179	32,378	104	1,315	410	794	470	126	59,332

¹ effective June 30

² Filled agent positions

PA Offenders in Other States	2,742	2,760	101	60	16	142
------------------------------	--------------	--------------	------------	-----------	-----------	------------

Population - Retrospective Year View

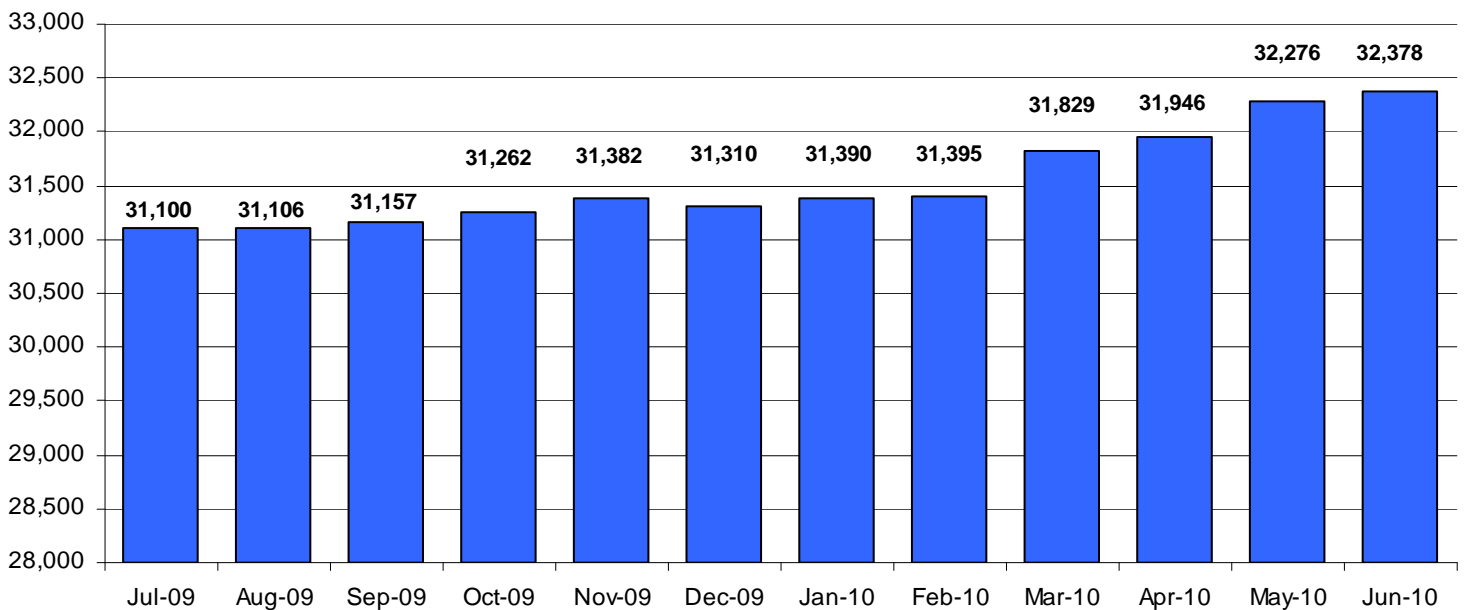
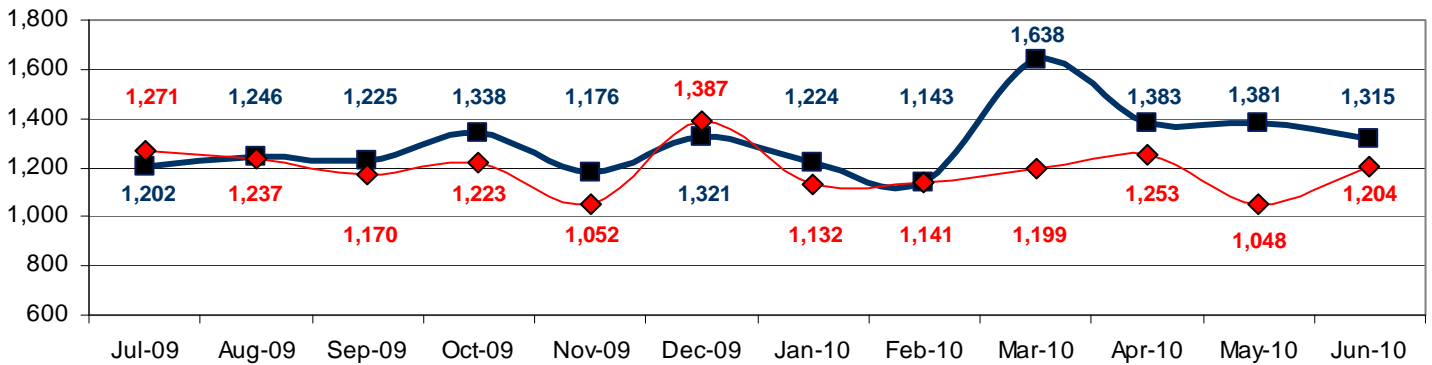

Table 2
SUPERVISED POPULATION ADDITIONS AND DELETIONS
June 2010

Population Additions and Deletions	Parole	Reparole	Special County Probation	Special County Parole	Other States' Probation	Other States' Parole	Monthly Total	Fiscal YTD Total
ADDITIONS	711	182	202	67	120	33	1,315	15,592
DELETIONS-RECOMMITMENTS								
<i>Convicted Parole Violator</i>								
State Corrections	110	32	5	0	0	0	147	1,811
County Corrections	7	1	17	7	0	0	32	409
Other States	0	0	0	0	1	1	2	21
Total Convicted Parole Violator	117	33	22	7	1	1	181	2,241
<i>Technical Parole Violator</i>								
State Corrections	133	49	4	0	0	0	186	2,670
County Corrections	10	1	17	12	0	0	40	516
Other States	0	0	0	0	2	1	3	20
Total Technical Parole Violator	143	50	21	12	2	1	229	3,206
TOTAL RECOMMITMENTS	260	83	43	19	3	2	410	5,447
Deletion Successful Completion	312	75	99	19	45	13	563	6,588
Deletion Death	10	2	5	0	2	0	19	227
Deletion Other	5	4	80	7	101	15	212	2,055
TOTAL DELETIONS	587	164	227	45	151	30	1,204	14,317

Population Additions & Deletions-Retrospective Year View

■ ADDITIONS ◆ DELETIONS



Total Deletions June 2010

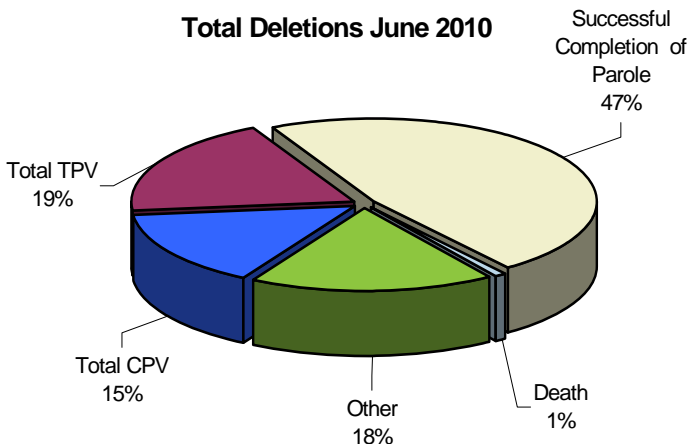

State Sentence Parole Revocations*

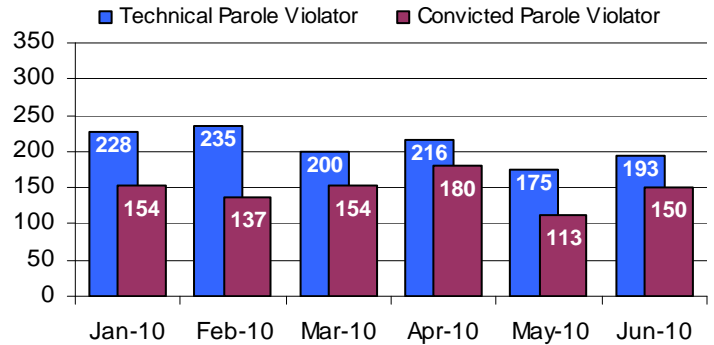

* These revocations represent field case closure records and are dependent on case processing.

Table 3
SUPERVISED POPULATION BY ORIGINATING JURISDICTION and REGION / DISTRICT
June 2010

Region / District	PA Parole State Sentence				County		Other States		Total Population
	State Prisons	Boot Camp	County Prisons	Subtotal	Special Probation	Special Parole	Probation	Parole	
Chester	1,412	56	235	1,703	491	6	322	61	2,583
Philadelphia	6,467	205	359	7,031	1,233	9	675	147	9,095
Eastern Region	7,879	261	594	8,734	1,724	15	997	208	11,678
Allentown	2,306	143	350	2,799	377	5	415	89	3,685
Harrisburg	3,094	216	149	3,459	358	4	283	57	4,161
Scranton	1,014	11	226	1,251	162	1	281	71	1,766
Williamsport	616	19	47	682	107	8	100	21	918
Central Region	7,030	389	772	8,191	1,004	18	1,079	238	10,530
Altoona	798	24	60	882	374	32	90	21	1,399
Mercer	712	21	23	756	1,410	902	85	27	3,180
Erie	989	29	105	1,123	194	66	75	13	1,471
Pittsburgh	2,628	209	52	2,889	795	54	305	77	4,120
Western Region	5,127	283	240	5,650	2,773	1,054	555	138	10,170
Total	20,036	933	1,606	22,575	5,501	1,087	2,631	584	32,378
Percent of Total	62%	3%	5%	70%	17%	3%	8%	2%	100%

Parole and Probation Supervised Populations

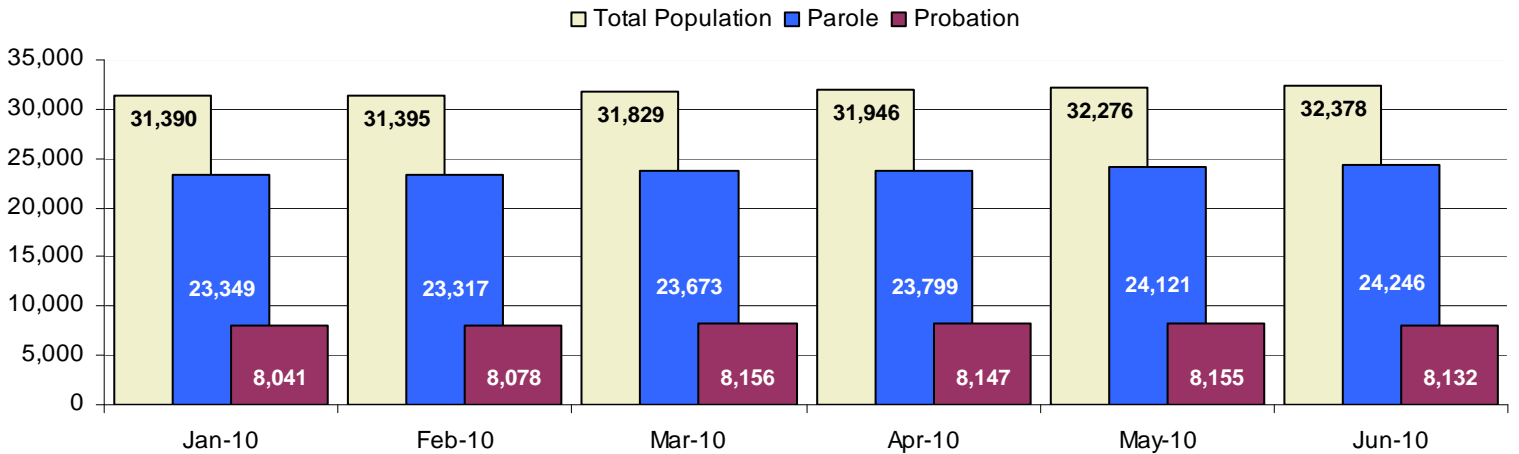

Supervised State Sentence Cases

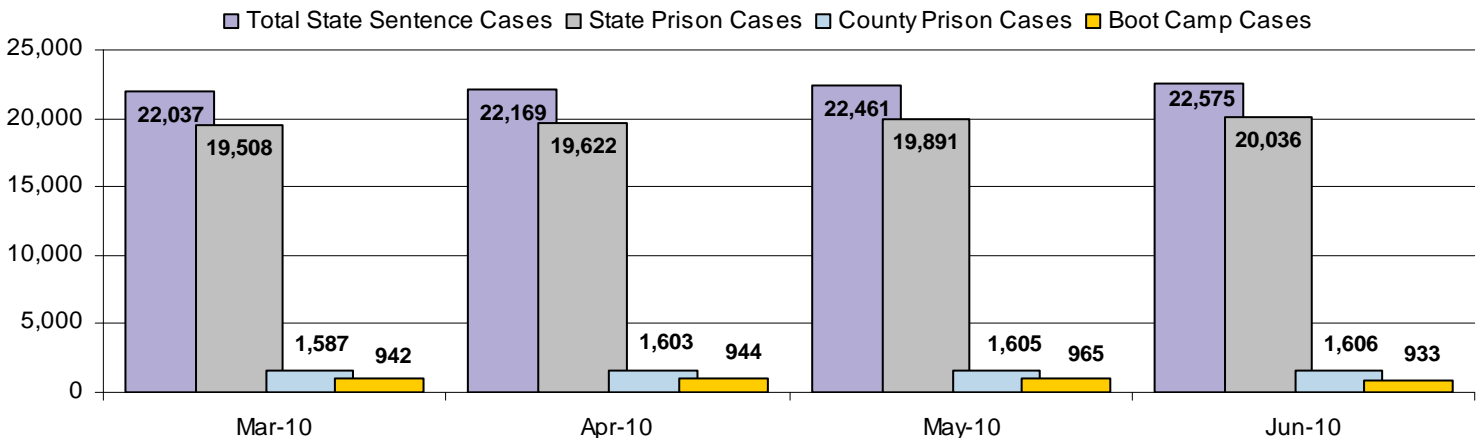

Table 4
SUPERVISED POPULATION BY GRADE OF SUPERVISION and REGION / DISTRICT
June 2010

Region / District	Reporting							Non-Reporting		Total Population
	Enhanced	Maximum	Medium	Minimum	Admin. Parole	Not Classified	Subtotal	Absconder	Detainees	
Chester	14	456	583	872	239	5	2,169	50	364	2,583
Philadelphia	188	1,998	1,702	2,818	208	30	6,944	403	1,748	9,095
Eastern Region	202	2,454	2,285	3,690	447	35	9,113	453	2,112	11,678
Allentown	29	970	721	1,166	167	2	3,055	149	481	3,685
Harrisburg	18	1,105	840	1,125	219	25	3,332	161	668	4,161
Scranton	16	439	367	587	94	13	1,516	32	218	1,766
Williamsport	1	193	233	315	73	0	815	9	94	918
Central Region	64	2,707	2,161	3,193	553	40	8,718	351	1,461	10,530
Altoona	3	320	486	347	49	0	1,205	16	178	1,399
Mercer	1	317	866	1,460	117	3	2,764	60	356	3,180
Erie	3	328	428	492	40	0	1,291	33	147	1,471
Pittsburgh	32	1,426	988	715	86	2	3,249	113	758	4,120
Western Region	39	2,391	2,768	3,014	292	5	8,509	222	1,439	10,170
Total	305	7,552	7,214	9,897	1,292	80	26,340	1,026	5,012	32,378
Percent of Total	1%	23%	22%	31%	4%	<1%	82%	3%	15%	100%

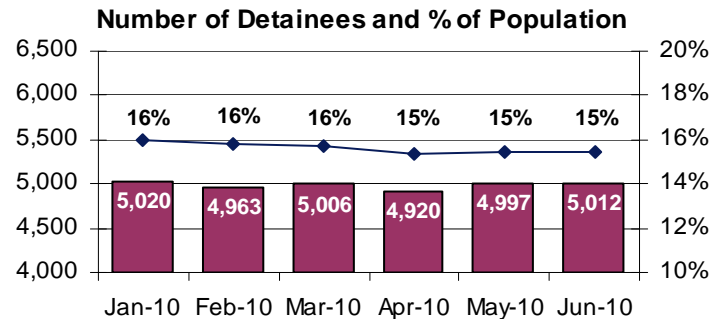
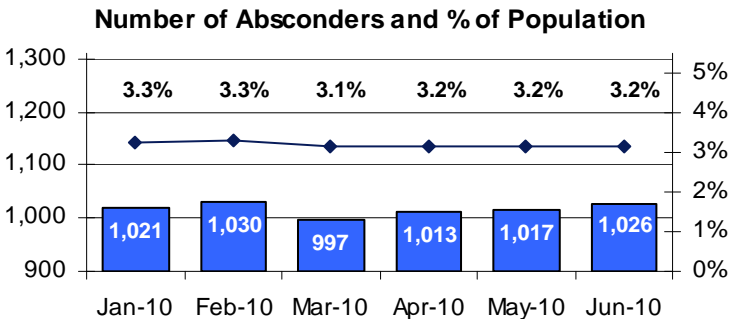
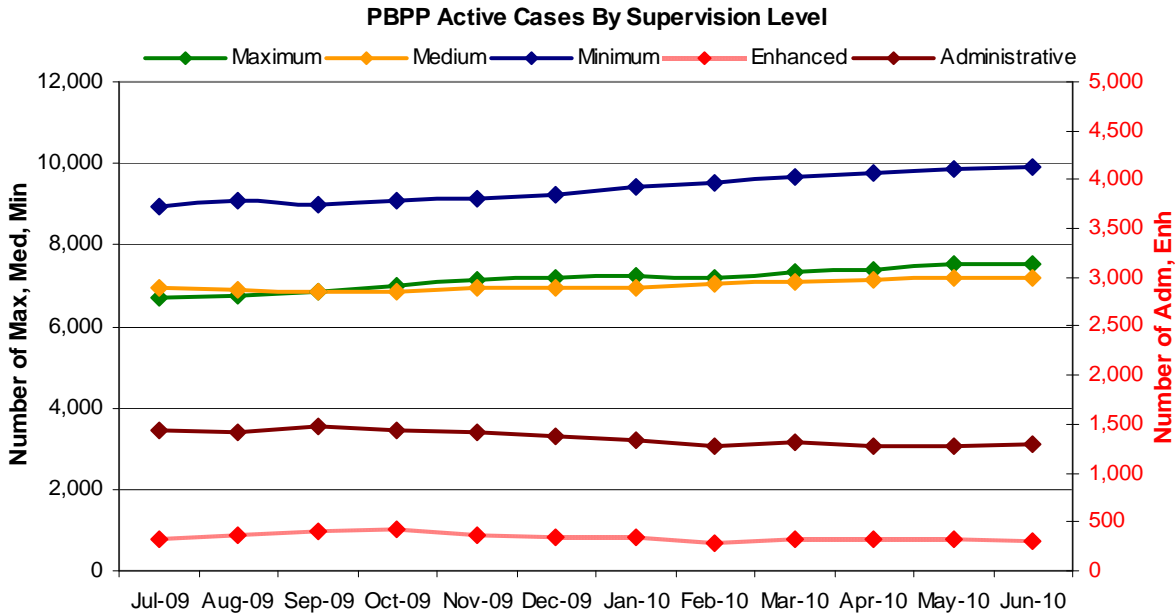

Table 5
SUPERVISED POPULATION BY GENDER, RACE and REGION / DISTRICT
June 2010

Region / District	Male					Female					% Male	Total Population
	White	Black	Hispanic	Other ¹	Total	White	Black	Hispanic	Other ¹	Total		
Chester	1,065	1,163	103	24	2,355	162	62	1	3	228	91%	2,583
Philadelphia	1,140	6,103	1,055	165	8,463	157	388	75	12	632	93%	9,095
EASTERN REGION	2,205	7,266	1,158	189	10,818	319	450	76	15	860	93%	11,678
Allentown	1,644	703	850	67	3,264	260	73	76	12	421	89%	3,685
Harrisburg	1,858	1,339	464	40	3,701	292	114	46	8	460	89%	4,161
Scranton	1,093	312	99	19	1,523	208	20	13	2	243	86%	1,766
Williamsport	633	79	8	3	723	166	27	1	1	195	79%	918
CENTRAL REGION	5,228	2,433	1,421	129	9,211	926	234	136	23	1,319	87%	10,530
Altoona	988	123	8	11	1,130	256	10	1	2	269	81%	1,399
Mercer	2,110	376	12	9	2,507	588	78	3	4	673	79%	3,180
Erie	873	328	52	8	1,261	156	47	4	3	210	86%	1,471
Pittsburgh	1,758	1,842	32	17	3,649	330	138	2	1	471	89%	4,120
WESTERN REGION	5,729	2,669	104	45	8,547	1,330	273	10	10	1,623	84%	10,170
TOTAL	13,162	12,368	2,683	363	28,576	2,575	957	222	48	3,802	88%	32,378

¹ "Other" includes Asian, Pacific Islander, Indian (Native American and Native Alaskan), and cases not elsewhere classified.

Table 6
SUPERVISED POPULATION BY EMPLOYMENT STATUS and REGION / DISTRICT
June 2010

Region / District	In Labor Force				Not In Labor Force					Total Population
	Employed Part Time	Employed Full Time	Unemployed	Employment Rate	Unable to Work ²	Student	Unearned Income ³	Unknown	Non-Reporting	
Chester	72	1,106	652	64%	239	24	72	4	414	2,583
Philadelphia	404	2,682	2,553	55%	755	105	444	1	2,151	9,095
EASTERN REGION	476	3,788	3,205	57%	994	129	516	5	2,565	11,678
Allentown	264	1,588	305	86%	542	57	297	2	630	3,685
Harrisburg	172	1,516	1,196	59%	288	26	132	2	829	4,161
Scranton	55	880	285	77%	158	21	116	1	250	1,766
Williamsport	58	411	181	72%	83	19	63	0	103	918
CENTRAL REGION	549	4,395	1,967	72%	1,071	123	608	5	1,812	10,530
Altoona	167	450	266	70%	116	29	174	3	194	1,399
Mercer	304	870	920	56%	422	19	225	4	416	3,180
Erie	107	523	241	72%	197	33	187	3	180	1,471
Pittsburgh	243	1,484	644	73%	591	49	237	1	871	4,120
WESTERN REGION	821	3,327	2,071	67%	1,326	130	823	11	1,661	10,170
TOTAL	1,846	11,510	7,243	65%	3,391	382	1,947	21	6,038	32,378

² Offender is unable to work due to a physical or mental disability, is a care provider, attends inpatient treatment, etc.

³ Offender collects welfare assistance, workmen's compensation, monthly pension, Social Security, disability payments, etc.

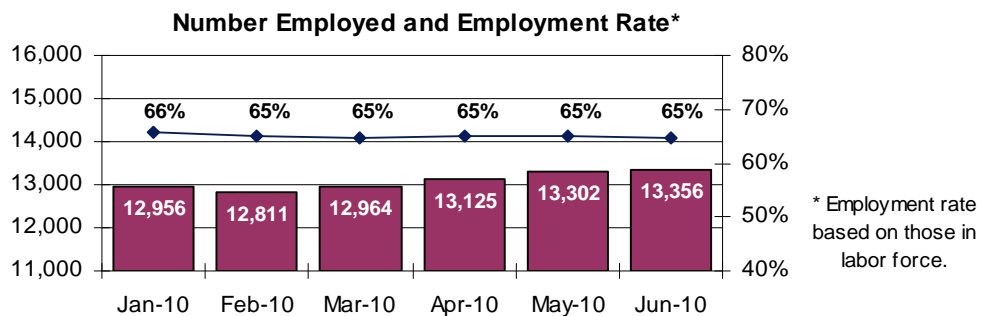
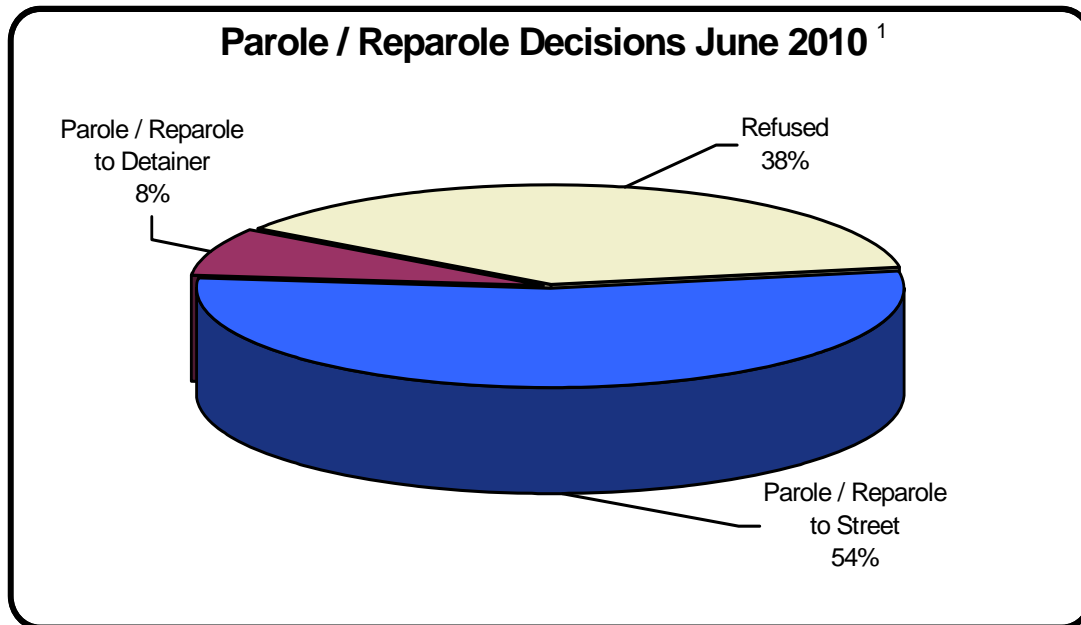

Table 7
BOARD DECISIONS
June 2010

Type of Decision	Total
Parole / Reparole to Street	855
Parole / Reparole to Detainer	125
Refused	593
Total Considered	1,573
Recommitments as TPV	243
Recommitments as CPV	145
Recommitments as CPV and TPV	21
Total Recommitments	409
Refer to Prior Action	106
Other Decisions	729
Total Decisions	2,817



¹ The 62% does not necessarily reflect the overall parole rate, but rather is the calculated percent of parole decisions for the total number of Board Actions produced during this period of time.

Table 8
MONTHLY PAROLE and REPAROLE DECISIONS
June 2010

MONTH-YEAR	GRANTED	REFUSED	CONSIDERED	% GRANTED
Jul-09	908	771	1,679	54%
Aug-09	1,158	947	2,105	55%
Sep-09	907	918	1,825	50%
Oct-09	1,054	584	1,638	64%
Nov-09	1,303	993	2,296	57%
Dec-09	1,048	566	1,614	65%
Jan-10	1,112	834	1,946	57%
Feb-10	1,066	852	1,918	56%
Mar-10	1,260	884	2,144	59%
Apr-10	1,261	971	2,232	56%
May-10	1,295	592	1,887	69%
Jun-10	980	593	1,573	62%
Monthly Average Over 12 Months	1,113	792	1,905	58%

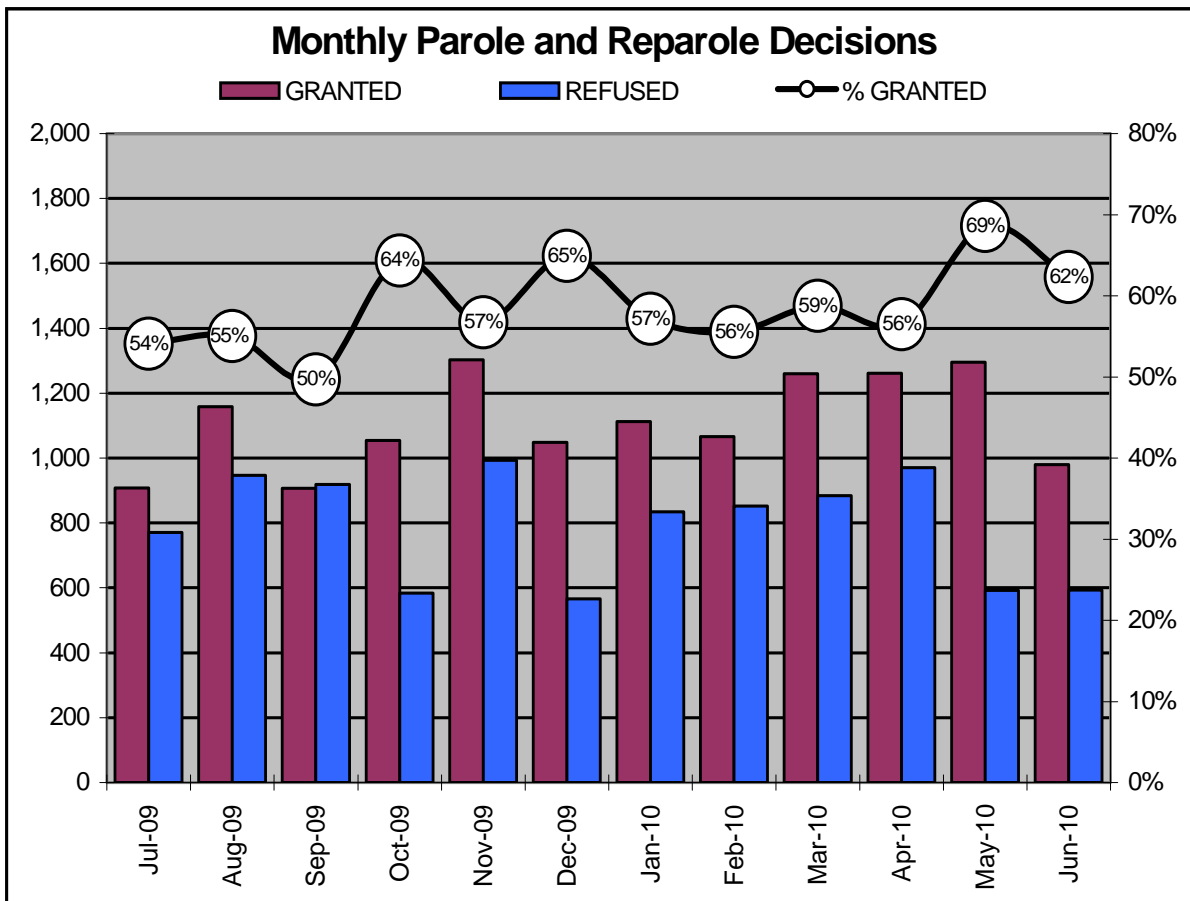

Offender Status - June 2010					
Status	State Prison	County Prison	County Sentence	Other States Cases	Total
Supervision	16,488	1,280	5,490	3,082	26,340
Absconder	785	49	192	0	1,026
Detention	3,696	277	906	133	5,012
Total	20,969	1,606	6,588	3,215	32,378

PBPP Monthly Population Profile						
Offender Status	Jan-10	Feb-10	Mar-10	Apr-10	May-10	Jun-10
State sentence from state institution	20,085	20,093	20,450	20,566	20,856	20,969
<i>Supervision</i>	15,631	15,709	16,036	16,210	16,419	16,488
<i>Absconder</i>	787	792	772	782	777	785
<i>Detention</i>	3,667	3,592	3,642	3,574	3,660	3,696
State sentence from county prison	1,621	1,600	1,587	1,603	1,605	1,606
<i>Supervision</i>	1,274	1,263	1,269	1,277	1,283	1,280
<i>Absconder</i>	52	47	41	45	47	49
<i>Detention</i>	295	290	277	281	275	277
County sentence Prob & Parole	6,438	6,465	6,541	6,544	6,576	6,588
<i>Supervision</i>	5,359	5,359	5,430	5,427	5,457	5,490
<i>Absconder</i>	182	190	183	184	192	192
<i>Detention</i>	897	916	928	933	927	906
Other state's sentence Prob & Parole	3,246	3,237	3,251	3,233	3,239	3,215
<i>Supervision</i>	3,085	3,071	3,091	3,099	3,103	3,082
<i>Absconder</i>	0	1	1	2	1	0
<i>Detention</i>	161	165	159	132	135	133
PBPP Population end of month	31,390	31,395	31,829	31,946	32,276	32,378

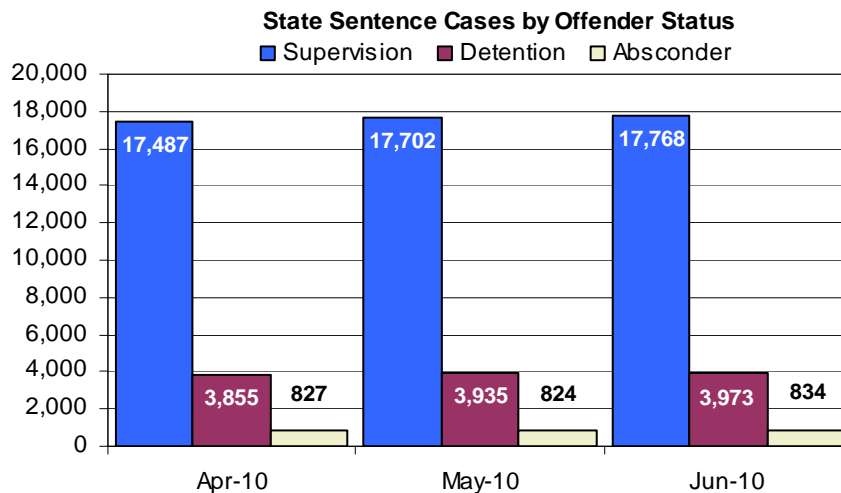

PBPP Population Breakdown By Place of Incarceration/Jurisdiction – June 2010

Monthly Count of Grant and Refuse Board Actions							
Type of Decision	County Prison			State Prison			All Grant/Refuse Board Actions
	Grant	Refuse	Total	Grant	Refuse	Total	
July 2009	71	28	99	837	743	1,580	1,679
August 2009	64	36	100	1,094	911	2,005	2,105
September 2009	49	44	93	858	874	1,732	1,825
October 2009	50	18	68	1,004	566	1,570	1,638
November 2009	59	48	107	1,244	945	2,189	2,296
December 2009	51	25	76	997	541	1,538	1,614
January 2010	75	45	120	1,037	789	1,826	1,946
February 2010	71	41	112	995	811	1,806	1,918
March 2010	70	35	105	1,190	849	2,039	2,144
April 2010	53	36	89	1,208	935	2,143	2,232
May 2010	63	28	91	1,232	564	1,796	1,887
June 2010	42	25	67	938	568	1,506	1,573
2010 Total	374	210	584	6,600	4,516	11,116	11,700

Additions and Deletions						
	Jan-10	Feb-10	Mar-10	Apr-10	May-10	Jun-10
Total Additions	1,224	1,143	1,638	1,383	1,381	1,315
State sentence - State Prison	779	718	1,041	855	889	822
State sentence - County Prison	51	43	66	80	55	71
County sentence Prob & Parole	270	248	359	278	281	269
Other state's sentence	124	134	172	170	156	153
Total Deletions	1,132	1,141	1,199	1,253	1,048	1,204
State sentence - State Prison	684	683	652	720	577	680
<i>Technical Violator</i>	211	224	188	203	160	182
<i>Convicted Violator</i>	145	129	143	172	105	142
<i>Successful Completion</i>	318	311	290	317	289	335
<i>Other Case Closure</i>	10	19	31	28	23	21
State sentence - County Prison	63	55	66	65	55	71
<i>Technical Violator</i>	17	11	12	13	15	11
<i>Convicted Violator</i>	9	8	11	8	8	8
<i>Successful Completion</i>	33	35	43	42	31	52
<i>Other Case Closure</i>	4	1	0	2	1	0
County sentence Prob & Parole	241	260	304	281	267	272
<i>Technical Violator</i>	19	31	34	27	43	33
<i>Convicted Violator</i>	25	18	29	31	26	29
<i>Successful Completion</i>	134	146	168	136	123	118
<i>Other Case Closure</i>	63	65	73	87	75	92
Other state's sentence	144	143	177	187	149	181
<i>Technical Violator</i>	1	4	2	2	2	3
<i>Convicted Violator</i>	3	1	4	1	3	2
<i>Successful Completion</i>	50	77	60	58	61	58
<i>Other Case Closure</i>	90	61	111	126	83	118
PBPP Population end of month	31,390	31,395	31,829	31,946	32,276	32,378