

COMMONWEALTH OF PENNSYLVANIA

Board of Probation and Parole

MONTHLY STATISTICAL REPORT

January 2000



Tom Ridge
Governor

William F. Ward
Chairman

Allen Castor
Member

Benjamin Martinez
Member

Barbara K. Descher
Member

Nicholas P. Muller
Member

Richard A. Kipp
Member

Sean R. Ryan
Member

Gary R. Lucht
Member

Michael M. Webster
Member

Mary A. Achilles
Victim Advocate

pbpp
AN EQUAL OPPORTUNITY EMPLOYER

Table 1
CASELOAD, WORKLOAD, AND POPULATION CHANGES BY DISTRICT
January 2000

Type of Cases	Beginning FY Cases 7/1/99	Current Month Cases	Fiscal YTD Index	Additlons	Deletions		Number of Agents	Average Caseload	Average Workload	Total Workload
					Recommits/ Revocations	Other Deletions				
CHESTER	1,766	1,816	103	37	15	45	31	59	115	3,577
PHILADELPHIA	6,102	6,502	107	227	81	100	104	63	121	12,590
EASTERN REGION	7,868	8,318	106	264	96	145	135	62	120	16,166
ALLENTOWN	2,036	2,150	106	85	34	28	35	61	121	4,223
HARRISBURG	2,227	2,415	108	67	32	39	34	71	185	6,279
SCRANTON	913	1,008	110	41	11	13	15	67	159	2,380
WILLIAMSPORT	602	620	103	23	10	24	12	52	159	1,909
CENTRAL REGION	5,778	6,193	107	216	87	104	96	65	154	14,792
ALTOONA	686	793	116	33	2	11	15	53	152	2,276
MERCER	707	2,000	283	134	39	103	11	182	464	5,099
ERIE	2,244	847	38	37	10	17	15	56	125	1,870
PITTSBURGH	3,560	3,910	110	139	36	57	57	69	146	8,327
WESTERN REGION	7,197	7,550	105	343	87	188	98	77	179	17,572
TOTAL CASES SUPERVISED	20,843	22,061	106	823	270	437	329	67	148	48,530

Pa Cases in Other States	2,367	2,331	98	51	16	34
--------------------------	-------	-------	----	----	----	----

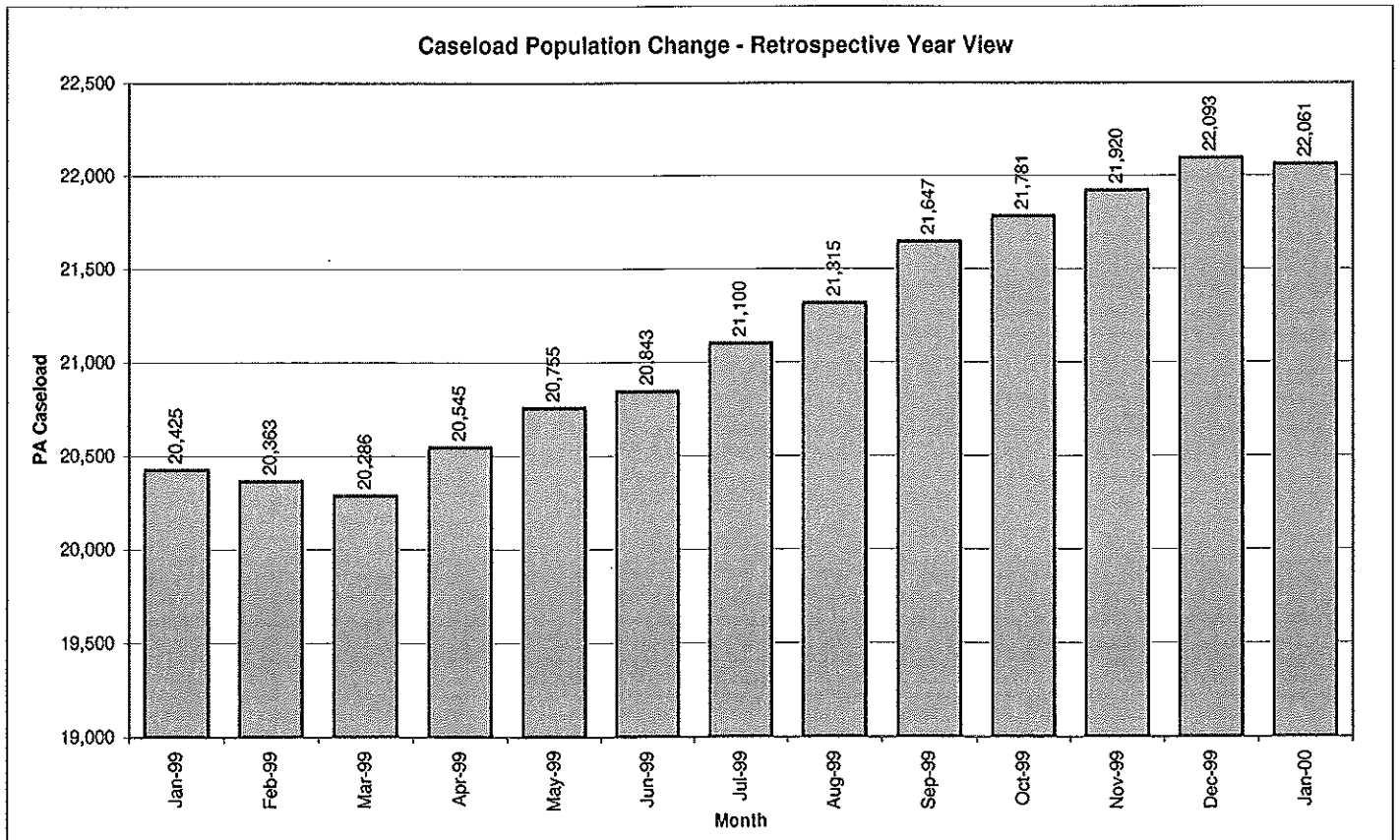

Table 2
CASE ADDITIONS AND DELETIONS FOR SUPERVISED CASELOAD IN PENNSYLVANIA
January 2000

Case Additions and Deletions	PAROLE	REPAROLE	SPECIAL COUNTY PROBATION	SPECIAL COUNTY PAROLE	OTHER STATES' PAROLE	OTHER STATES' PROBATION	MONTHLY TOTAL	FISCAL YTD TOTAL
ADDITIONS	460	139	96	68	22	38	823	5,893
DELETIONS-RECOMMITMENTS								
Convicted Parole Violator								
State Corrections	37	9	0	0	0	0	46	420
County Corrections	3	0	6	6	0	0	15	124
Other States Cases	0	0	0	0	0	0	0	5
Total Convicted Parole Violator	40	9	6	6	0	0	61	549
Technical Parole Violator								
State Corrections	114	44	1	0	0	0	159	1,292
County Corrections	12	2	19	16	0	0	49	319
Other States Cases	0	0	0	0	0	1	1	11
Total Technical Parole Violator	126	46	20	16	0	1	209	1,622
TOTAL RECOMMITMENTS	166	55	26	22	0	1	270	2,171
Deletion Maximum Discharge	172	45	57	39	9	33	355	2,443
Deletion Death	5	2	0	0	0	0	7	79
Deletion Other	23	4	20	4	5	19	75	552
TOTAL DELETIONS	366	106	103	65	14	53	707	5,245

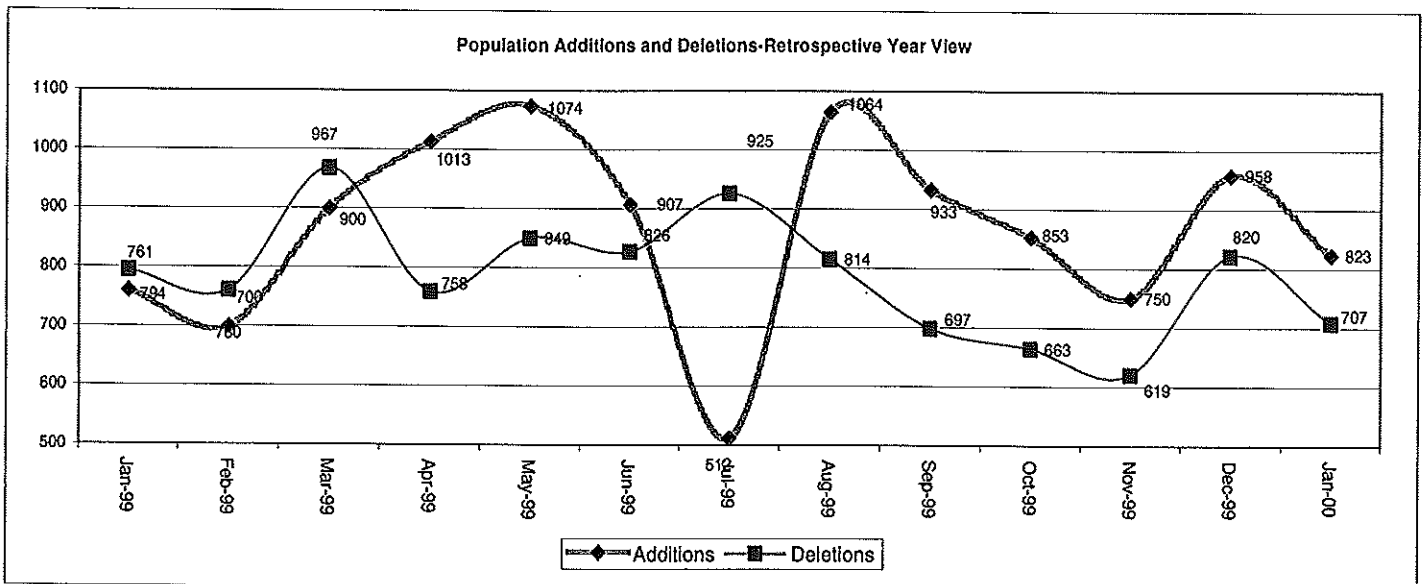

Table 3
CASES BY ORIGINATING JURISDICTION
BY REGION AND DISTRICT
JANUARY 2000

Region/District	PA Parole State Sentence				County		Other States		Total Cases
	from DOC	Boot Camp	Cnty Prisons	Subtotal	Spec Prob	Spec Parole	Parole	Probation	
Chester	1,209	39	183	1,431	114	7	30	234	1,816
Philadelphia	5,604	62	248	5,914	191	33	99	265	6,502
Eastern Region	6,813	101	431	7,345	305	40	129	499	8,318
Allentown	1,394	28	383	1,805	125	7	44	169	2,150
Harrisburg	1,774	97	196	2,067	78	14	55	201	2,415
Scranton	400	13	304	717	74	6	34	177	1,008
Williamsport	420	8	81	509	33	5	14	59	620
Central Region	3,988	146	964	5,098	310	32	147	606	6,193
Altoona	414	14	73	501	133	76	16	67	793
Mercer	421	5	33	459	772	715	17	37	2,000
Erie	571	15	51	637	101	39	16	54	847
Pittsburgh	2,478	74	107	2,659	884	103	63	201	3,910
Western Region	3,884	108	264	4,256	1,890	933	112	359	7,550
Total Cases	14,685	355	1,659	16,699	2,505	1,005	388	1,464	22,061
Percent of Total	67%	2%	8%	76%	11%	5%	2%	7%	100%

Table 4
CASES BY GRADE OF SUPERVISION
BY REGION AND DISTRICT
JANUARY 2000

District/Region	Reporting					Non-Reporting		TOTAL CASES	
	Enhanced	Maximum	Medium	Minimum	Not Classified	Subtotal	Absconder		Detainees
Chester	159	548	413	284	7	1,411	98	307	1,816
Philadelphia	413	2,202	1,402	642	50	4,709	706	1,087	6,502
Eastern Region	572	2,750	1,815	926	57	6,120	804	1,394	8,318
Allentown	42	645	554	386	10	1,637	168	345	2,150
Harrisburg	50	819	613	425	16	1,923	118	374	2,415
Scranton	32	243	339	189	5	808	17	183	1,008
Williamsport	9	146	226	163	3	547	6	67	620
Central Region	133	1,853	1,732	1,163	34	4,915	309	969	6,193
Altoona	24	230	259	136	5	654	28	111	793
Mercer	6	300	534	826	65	1,731	75	194	2,000
Erie	7	250	263	180	11	711	35	101	847
Pittsburgh	183	1,263	1,034	403	6	2,889	259	762	3,910
Western Region	220	2,043	2,090	1,545	87	5,985	397	1,168	7,550
Total Cases	925	6,646	5,637	3,634	178	17,020	1,510	3,531	22,061
Percent of Total	4%	30%	26%	16%	1%	77%	7%	16%	100%

**TABLE 5
CASES BY SEX AND RACE
BY REGION AND DISTRICT
JANUARY 2000**

District/Region	Male			Female			Percent Male	Percent Female	TOTAL CASES
	White	Non-White	Total	White	Non-White	Total			
CHESTER	718	978	1,696	66	54	120	93%	7%	1,816
PHILADELPHIA	903	5,192	6,095	67	340	407	94%	6%	6,502
EASTERN REGION	1,621	6,170	7,791	133	394	527	94%	6%	8,318
ALLENTOWN	975	956	1,931	118	101	219	90%	10%	2,150
HARRISBURG	1,090	1,091	2,181	126	108	234	90%	10%	2,415
SCRANTON	754	136	890	101	17	118	88%	12%	1,008
WILLIAMSPORT	453	50	503	94	23	117	81%	19%	620
CENTRAL REGION	3,272	2,233	5,505	439	249	688	89%	11%	6,193
ALTOONA	631	70	701	84	8	92	88%	12%	793
MERCER	1,377	284	1,661	273	66	339	83%	17%	2,000
ERIE	500	247	747	63	37	100	88%	12%	847
PITTSBURGH	1,609	1,902	3,511	182	217	399	90%	10%	3,910
WESTERN REGION	4,117	2,503	6,620	602	328	930	88%	12%	7,550
TOTAL CASES	9,010	10,906	19,916	1,174	971	2,145	90%	10%	22,061

**TABLE 6
CASES BY EMPLOYMENT STATUS
BY REGION AND DISTRICT
JANUARY 2000**

District/Region	Employed	Unemployed	Unemployment Rate	Unable to Work	Unknown	Non-Reporting	Total
CHESTER	791	424	35%	93	103	405	1,816
PHILADELPHIA	2,195	1,833	46%	245	436	1,793	6,502
EASTERN REGION	2,986	2,257	43%	338	539	2,198	8,318
ALLENTOWN	752	352	32%	293	240	513	2,150
HARRISBURG	1,147	505	31%	178	93	492	2,415
SCRANTON	467	234	33%	83	24	200	1,008
WILLIAMSPORT	318	103	24%	59	67	73	620
CENTRAL REGION	2,684	1,194	31%	613	424	1,278	6,193
ALTOONA	315	82	21%	77	180	139	793
MERCER	824	510	38%	163	234	269	2,000
ERIE	357	138	28%	70	146	136	847
PITTSBURGH	1,437	1,151	44%	296	5	1,021	3,910
WESTERN REGION	2,933	1,881	39%	606	565	1,565	7,550
TOTAL CASES	8,603	5,332	38%	1,557	1,528	5,041	22,061

Table 7
BOARD DECISIONS
 JANUARY 2000

Type of Decision	Total
Parole to Street	670
Parole to Detainer	97
Parole Refused	757
Total Considered	1,524
Percent Granted	50%
Recommitments	362
Refer to Prior Action	61
Assigned by Courts	244
Other Decisions	641
Total Decisions	2,832

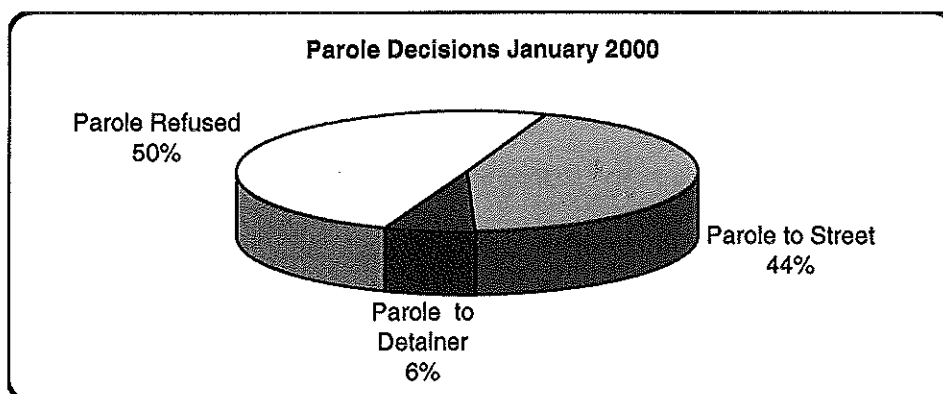

Table 8
HEARINGS AND INTERVIEWS
 JANUARY 2000

Type	Board Members	Hearing Examiners	Total
HEARINGS			
Preliminary	0	39	39
Preliminary/Detention	0	18	18
Violation	0	175	175
Violation/Detention	0	40	40
Detention	0	21	21
Revocation	0	70	70
Revocation/Violation	0	11	11
Probable Cause Out-of State	0	18	18
Panel	44	0	44
Total Hearings	44	392	436
INTERVIEWS			
Parole/Minimum	300	533	833
Reparole/Review	517	710	1227
Victim Input	0	13	13
Total Interviews	817	1,256	2,073

Table 9
MONTHLY PAROLING DECISIONS
 January 2000

MONTH/YEAR	PAROLE GRANTED	PAROLE REFUSED	TOTAL CONSIDERED	% GRANTED
Jan-99	406	647	1,053	39%
Feb-99	878	1,007	1,885	47%
Mar-99	1,366	1,221	2,587	53%
Apr-99	703	736	1,439	49%
May-99	851	780	1,631	52%
Jun-99	583	616	1,199	49%
Jul-99	610	699	1,309	47%
Aug-99	808	781	1,589	51%
Sep-99	625	774	1,399	45%
Oct-99	811	864	1,675	48%
Nov-99	778	818	1,596	49%
Dec-99	574	684	1,258	46%
Jan-00	767	757	1,524	50%
Monthly Avg Prior 12 Mo	780	811	1,591	49%

