

COMMONWEALTH OF PENNSYLVANIA

Board of Probation and Parole

MONTHLY STATISTICAL REPORT

February 1999



Tom Ridge
Governor

William F. Ward
Chairman

Allen Castor
Member

Benjamin Martinez
Member

Barbara K. Descher
Member

Nicholas P. Muller
Member

Richard A. Kipp
Member

Sean R. Ryan
Member

Gary R. Lucht
Member

Michael M. Webster
Member

Mary A. Achilles
Victim Advocate

pbpp
AN EQUAL OPPORTUNITY EMPLOYER

**Table 1
CASELOAD, WORKLOAD, AND CHANGES BY DISTRICT AND TYPE OF UNIT
February 1999**

Type of Cases	Beginning FY Cases 7/1/98	Current Month Cases	Fiscal YTD Index	Additions	Deletions		Number of Agents	Average Caseload	Average Workload	Total Workload
					Recommits/ Revocations	Other Deletions				
CHESTER	1,765	1,723	98	47	21	42	30	57	154	4,614
PHILADELPHIA	5,914	5,949	101	194	93	121	101	59	141	14,228
EASTERN REGION	7,679	7,672	100	241	114	163	131	59	144	18,842
ALLENTOWN	2,073	1,987	96	61	40	36	36	55	104	3,726
HARRISBURG	2,128	2,141	101	77	36	50	35	61	129	4,498
SCRANTON	757	812	107	39	4	12	13	62	127	1,656
WILLIAMSPORT	620	595	96	12	3	17	12	50	147	1,758
CENTRAL REGION	5,578	5,535	99	189	83	115	96	58	121	11,638
ALTOONA	687	663	97	27	9	18	10	66	187	1,873
BUTLER	669	709	106	35	7	9	11	64	193	2,123
ERIE	2,400	2,373	99	94	37	89	28	85	190	5,330
PITTSBURGH	3,438	3,411	99	119	49	67	53	64	151	7,996
WESTERN REGION	7,194	7,156	99	275	102	183	102	70	170	17,322
TOTAL CASES SUPERVISED	20,451	20,363	100	705	299	461	329	62	145	47,802

Pa Cases in Other States	2,384	2,384	100	35	2	15
--------------------------	-------	-------	-----	----	---	----

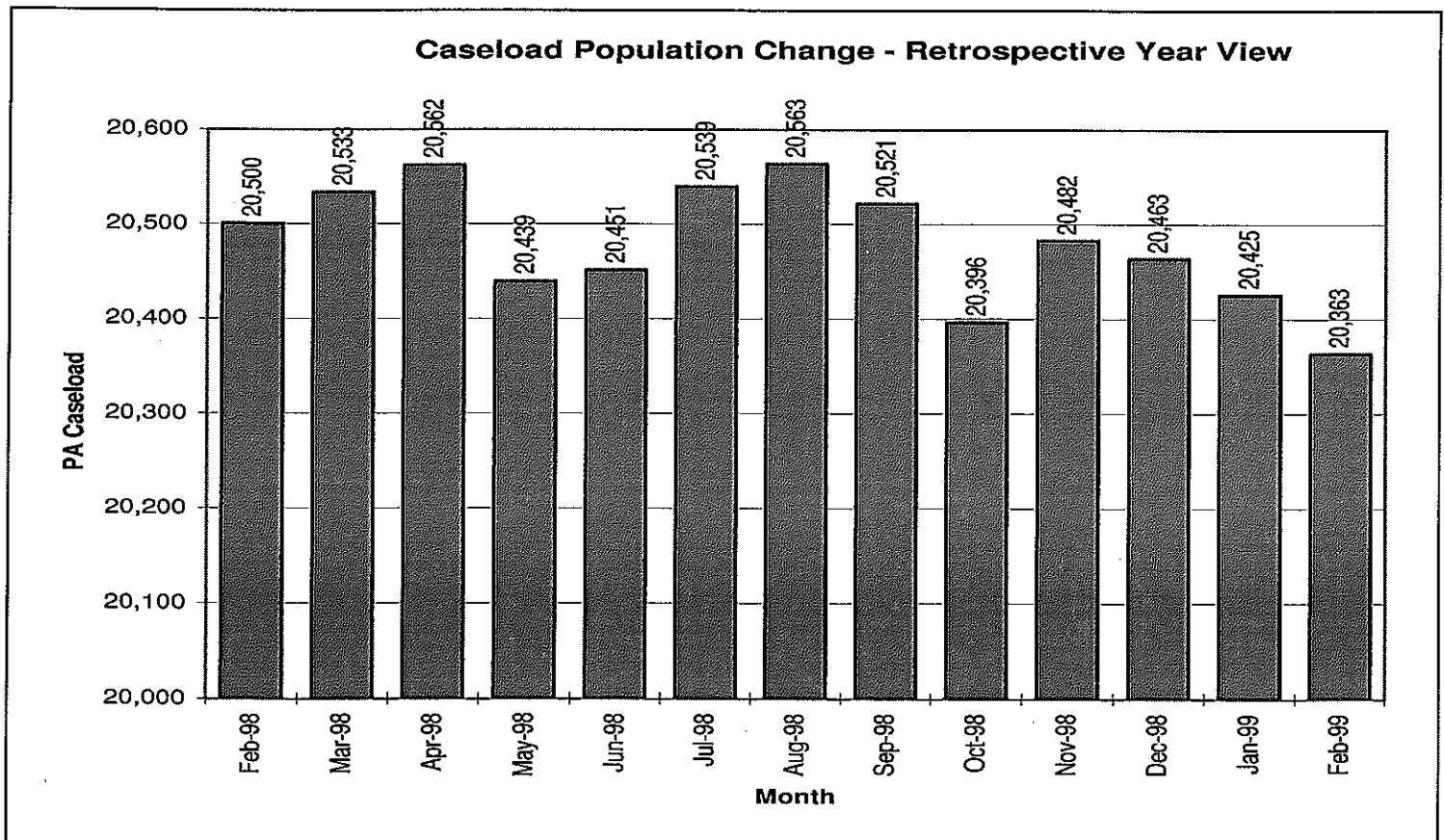

**TABLE 2
ADDITIONS & DELETIONS
FEBRUARY 1999**

	PAROLE	REPAROLE	SPECIAL COUNTY PAROLE	SPECIAL COUNTY PROBATION	OTHER STATES' PAROLE	OTHER STATES' PROBATION	MONTHLY TOTAL	FISCAL YTD TOTAL
ADDITIONS	396	121	71	56	11	45	700	6,007
DELETIONS								
RECOMMITMENTS								
CPV								
D.O.C.	40	15	0	0	0	0	55	463
COUNTY	6	3	8	2	0	0	19	193
TOTAL CPV	46	18	8	2	0	0	74	656
TPV								
D.O.C.	135	36	3	1	0	0	175	1,524
COUNTY	23	8	11	5	2	1	50	415
TOTAL TPV	158	44	14	6	2	1	225	1,939
TOTAL RECOMMITMENTS	204	62	22	8	2	1	299	2,595
MAXIMUM DISCHARGE	196	45	64	34	8	42	389	2,821
DEATH	6	3	1	0	0	1	11	95
OTHER DELETIONS	6	1	22	3	7	22	61	554
TOTAL DELETIONS	412	111	109	45	17	66	760	6,065

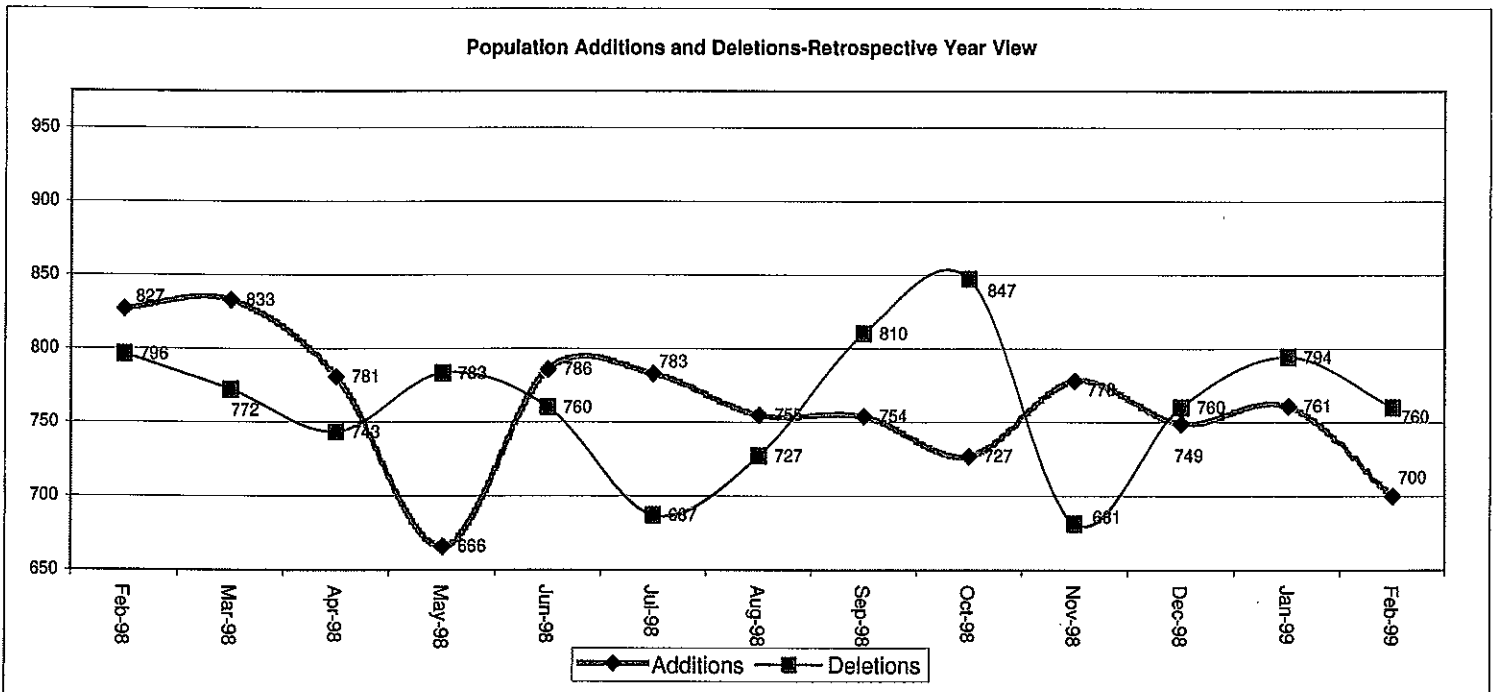

**Table 3
 CASES BY ORIGINATING JURISDICTION
 BY REGION AND DISTRICT
 FEBRUARY 1999**

Region/District	PA Parole State Sentence				County		Other States		Total Cases
	from DOC.	Boot Camp	Cnty Prisons	Subtotal	Spec Prob	Spec Parole	Parole	Probation	
Chester	1,162	16	171	1,349	99	9	31	219	1,723
Philadelphia	5,235	22	162	5,419	160	16	101	231	5,949
Eastern Region	6,397	38	333	6,768	259	25	132	450	7,672
Allentown	1,248	19	387	1,654	121	5	36	152	1,987
Harrisburg	1,615	81	79	1,775	71	16	50	148	2,141
Scranton	341	1	243	585	62	8	23	133	812
Williamsport	399	1	100	500	30	5	11	48	595
Central Region	3,603	102	809	4,514	284	34	120	481	5,535
Altoona	335	1	71	407	119	86	12	38	663
Butler	452	15	6	473	101	56	17	47	709
Erie	723	4	42	769	835	669	24	72	2,373
Pittsburgh	2,127	38	64	2,229	822	131	53	138	3,411
Western Region	3,637	58	183	3,878	1,877	942	106	295	7,156
Total Cases	13,637	198	1,325	15,160	2,420	1,001	358	1,226	20,363
Percent of Total	67%	1%	7%	74%	12%	5%	2%	6%	100%

**Table 4
 CASES BY GRADE OF SUPERVISION
 BY REGION AND DISTRICT
 FEBRUARY 1999**

District/Region	Reporting							Non-Reporting		TOTAL CASES
	Intensive	Enhanced	Maximum	Medium	Minimum	Not Classified	subtotal	Absconder	Detainees	
Chester	3	154	429	379	314	44	1,320	139	264	1,723
Philadelphia	176	155	1,497	1,305	879	270	4,106	793	1050	5,949
Eastern Region	179	309	1,926	1,684	1,193	314	5,426	932	1314	7,672
Allentown	7	104	506	453	374	44	1,481	220	286	1,987
Harrisburg	2	36	648	485	494	34	1,697	143	301	2,141
Scranton	0	37	130	244	214	45	670	27	115	812
Williamsport	0	7	174	189	130	8	508	13	74	595
Central Region	9	184	1,458	1,371	1,212	131	4,356	403	776	5,535
Altoona	0	14	207	200	108	35	564	25	74	663
Butler	0	3	188	273	94	21	579	27	103	709
Erie	0	3	338	554	928	187	2,010	83	280	2,373
Pittsburgh	0	114	977	944	427	76	2,538	333	540	3,411
Western Region	0	134	1,710	1,971	1,557	319	5,691	468	997	7,156
Total Cases	188	627	5,094	5,026	3,962	764	15,473	1,803	3087	20,363
Percent of Total	1%	3%	25%	25%	19%	4%	76%	9%	15%	100%

**TABLE 5
CASES BY SEX AND RACE
BY REGION AND DISTRICT
FEBRUARY 1999**

District/Region	Male			Female			Percent Male	Percent Female	TOTAL CASES
	White	Non-White	Total	White	Non-White	Total			
CHESTER	684	911	1,595	73	55	128	93%	7%	1,723
PHILADELPHIA	850	4,683	5,533	72	344	416	93%	7%	5,949
EASTERN REGION	1,534	5,594	7,128	145	399	544	93%	7%	7,672
ALLENTOWN	891	863	1,754	107	126	233	88%	12%	1,987
HARRISBURG	978	951	1,929	121	91	212	90%	10%	2,141
SCRANTON	626	91	717	79	16	95	88%	12%	812
WILLIAMSPORT	447	44	491	86	18	104	83%	17%	595
CENTRAL REGION	2,942	1,949	4,891	393	251	644	88%	12%	5,535
ALTOONA	524	71	595	60	8	68	90%	10%	663
BUTLER	460	158	618	70	21	91	87%	13%	709
ERIE	1,543	466	2,009	268	96	364	85%	15%	2,373
PITTSBURGH	1,346	1,711	3,057	156	198	354	90%	10%	3,411
WESTERN REGION	3,873	2,406	6,279	554	323	877	88%	12%	7,156
TOTAL CASES	8,349	9,949	18,298	1,092	973	2,065	90%	10%	20,363

**TABLE 6
CASES BY EMPLOYMENT STATUS
BY REGION AND DISTRICT
FEBRUARY 1999**

District/Region	Employed	Unemployed	Unemployment Rate	Unable to Work	Unknown	Non-Reporting	Total Cases
CHESTER	802	353	31%	107	62	399	1,723
PHILADELPHIA	2,365	1,187	33%	243	487	1,667	5,949
EASTERN REGION	3,167	1,540	33%	350	549	2,066	7,672
ALLENTOWN	888	283	24%	282	38	496	1,987
HARRISBURG	1,170	368	24%	113	50	440	2,141
SCRANTON	499	105	17%	65	1	142	812
WILLIAMSPORT	358	78	18%	65	7	87	595
CENTRAL REGION	2,915	834	22%	525	96	1,165	5,535
ALTOONA	372	82	18%	72	38	99	663
BUTLER	306	175	36%	79	19	130	709
ERIE	1,139	457	29%	220	194	363	2,373
PITTSBURGH	1,415	738	34%	247	138	873	3,411
WESTERN REGION	3,232	1,452	31%	618	389	1,465	7,156
TOTAL CASES	9,314	3,826	29%	1,493	1,034	4,696	20,363

Table 7
BOARD DECISIONS
 February 1999

Type of Decision	Total
Parole to Street	769
Parole to Detainer	109
Parole Refused	1,007
Total Considered	1,885
Percent Granted	47%
Recommitments	368
Refer to Prior Action	104
Assigned by Courts	196
Other Decisions	635
Total Decisions	3,188

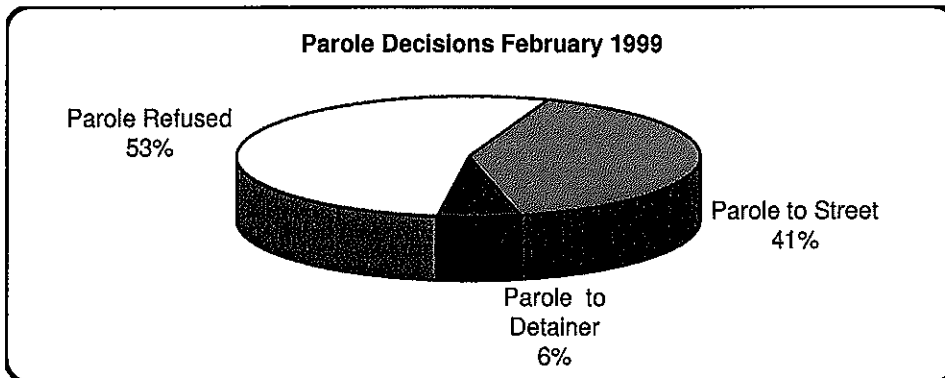

Table 8
HEARINGS AND INTERVIEWS
 February 1999

Type	Board Members	Hearing Examiners	Total
HEARINGS			
Preliminary	0	61	61
Preliminary/Detention	0	25	25
Violation	0	200	200
Violation/Detention	0	40	40
Detention	0	16	16
Revocation	0	81	81
Revocation/Violation	0	21	21
Probable Cause Out-of State	0	20	20
Panel	51	0	51
Total Hearings	51	464	515
INTERVIEWS			
Parole/Minimum	246	643	889
Reparole/Review	505	773	1278
Victim Input	0	10	10
Total Interviews	751	1,426	2,177

Table 9
MONTHLY PAROLING DECISIONS
 February 1999

MONTH/YEAR	PAROLE GRANTED	PAROLE REFUSED	TOTAL CONSIDERED	% GRANTED
Feb-98	452	682	1,134	40%
Mar-98	512	922	1,434	36%
Apr-98	697	991	1,688	41%
May-98	418	615	1,033	40%
Jun-98	764	1,065	1,829	42%
Jul-98	625	818	1,443	43%
Aug-98	622	862	1,484	42%
Sep-98	526	909	1,435	37%
Oct-98	620	819	1,439	43%
Nov-98	673	727	1,400	48%
Dec-98	697	787	1,484	47%
Jan-99	406	647	1,053	39%
Feb-99	878	1,007	1,885	47%
Monthly Avg Prior 12 Mo	620	847	1,467	42%

