

COMMONWEALTH OF PENNSYLVANIA

Board of Probation and Parole

MONTHLY PROGRAM REPORT

August 2005



Edward G. Rendell
Governor

Catherine C. McVey
Chairman

Allen Castor
Member

Michael L. Green
Member

Jeffrey R. Imboden
Member

Benjamin Martinez
Member

Gerard N. Massaro, Ph.D.
Member

Sean R. Ryan
Member

Michael M. Webster
Member

Lloyd A. White
Member

Victim Advocate

pbbb
AN EQUAL OPPORTUNITY EMPLOYER

**Table 1
WORKLOAD AND POPULATION CHANGES BY REGION / DISTRICT
August 2005**

REGION / DISTRICT	Beginning Fiscal Yr ¹ July 2005	Current Month Population	Fiscal YTD Index	Additions	Deletions		Number of Agents ²	Average Workload	Total Workload
					Recommits/ Revocations	Other Deletions			
CHESTER	2,366	2,372	100	70	28	74	33	135	4,470
PHILADELPHIA	8,674	8,758	101	371	125	168	109	142	15,484
EASTERN REGION	11,040	11,130	101	441	153	242	142	141	19,954
ALLENTOWN	3,017	3,098	103	158	55	81	40	135	5,408
HARRISBURG	3,669	3,660	100	172	109	90	48	136	6,539
SCRANTON	1,444	1,451	100	99	25	43	22	127	2,796
WILLIAMSPORT	830	835	101	34	7	21	14	116	1,623
CENTRAL REGION	8,960	9,044	101	463	196	235	124	132	16,367
ALTOONA	1,044	1,036	99	38	17	25	16	140	2,245
MERCER	2,369	2,386	101	129	39	102	36	132	4,745
ERIE	1,135	1,146	101	57	26	24	18	117	2,103
PITTSBURGH	3,824	3,843	100	156	61	60	61	120	7,328
WESTERN REGION	8,372	8,411	100	380	143	211	131	125	16,421
TOTAL Supervised	28,372	28,585	101	1,284	492	688	397	133	52,742

¹ effective June 30

² Filled agent positions

PA Offenders in Other States	2,659	2,674	101	72	13	70
-------------------------------------	--------------	--------------	------------	-----------	-----------	-----------

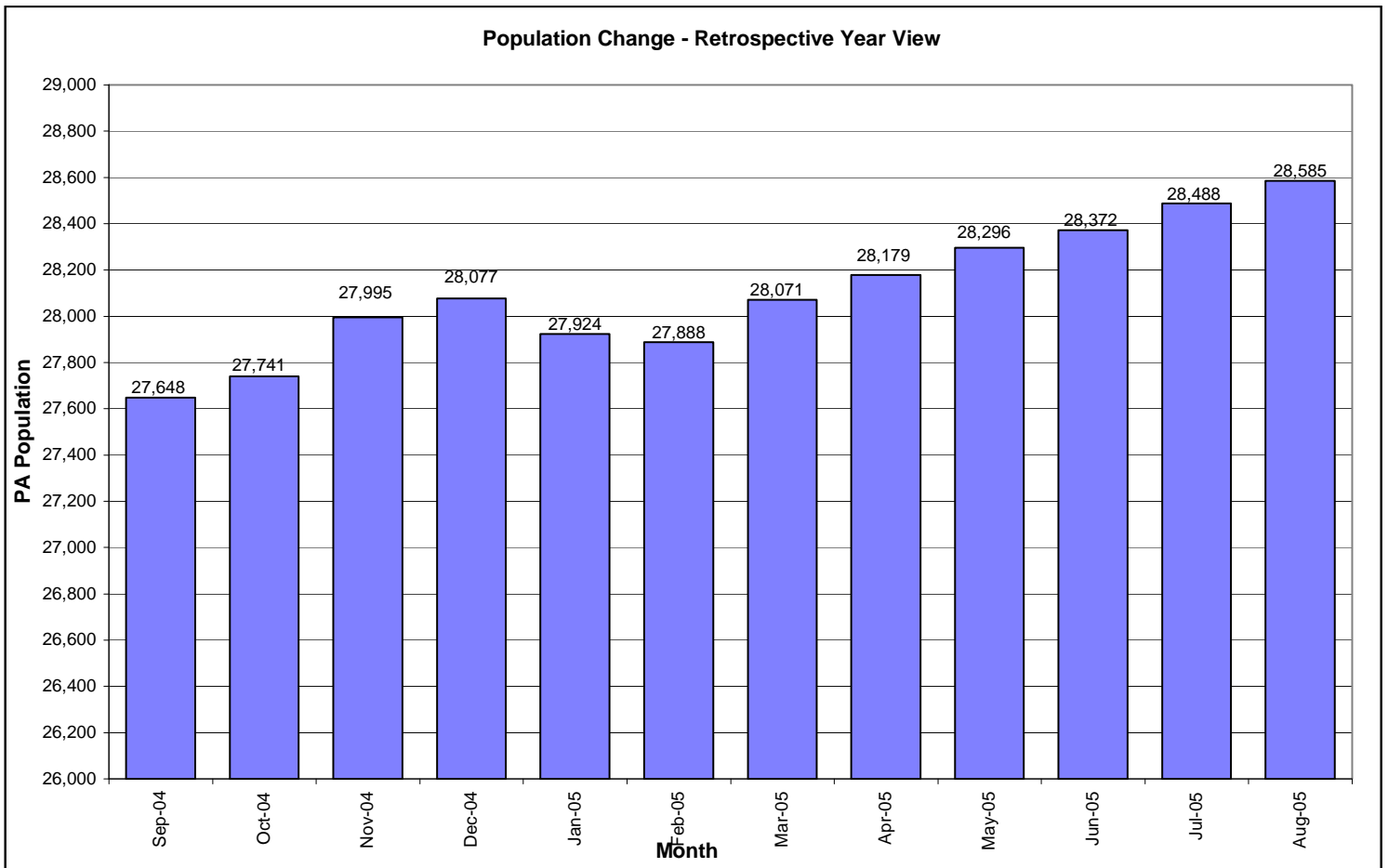

**Table 2
SUPERVISED POPULATION ADDITIONS AND DELETIONS
August 2005**

Population Additions and Deletions	Parole	ReParole	Special County Probation	Special County Parole	Other States' Parole	Other States' Probation	Monthly Total	Fiscal YTD Total
ADDITIONS	686	202	152	69	25	150	1,284	2,363
DELETIONS-RECOMMITMENTS								
<i>Convicted Parole Violator</i>								
State Corrections	92	38	3	0	0	0	133	210
County Corrections	6	0	12	2	0	0	20	38
Other States	0	0	0	0	0	2	2	2
Total Convicted Parole Violator	98	38	15	2	0	2	155	250
<i>Technical Parole Violator</i>								
State Corrections	199	66	7	0	0	0	272	524
County Corrections	21	4	23	15	0	0	63	112
Other States	0	0	0	0	0	2	2	5
Total Technical Parole Violator	220	70	30	15	0	2	337	641
TOTAL RECOMMITMENTS	318	108	45	17	0	4	492	891
Deletion Maximum Discharge	258	67	86	24	8	46	489	885
Deletion Death	11	5	4	0	1	0	21	35
Deletion Other	15	8	37	12	18	88	178	330
TOTAL DELETIONS	602	188	172	53	27	138	1,180	2,141

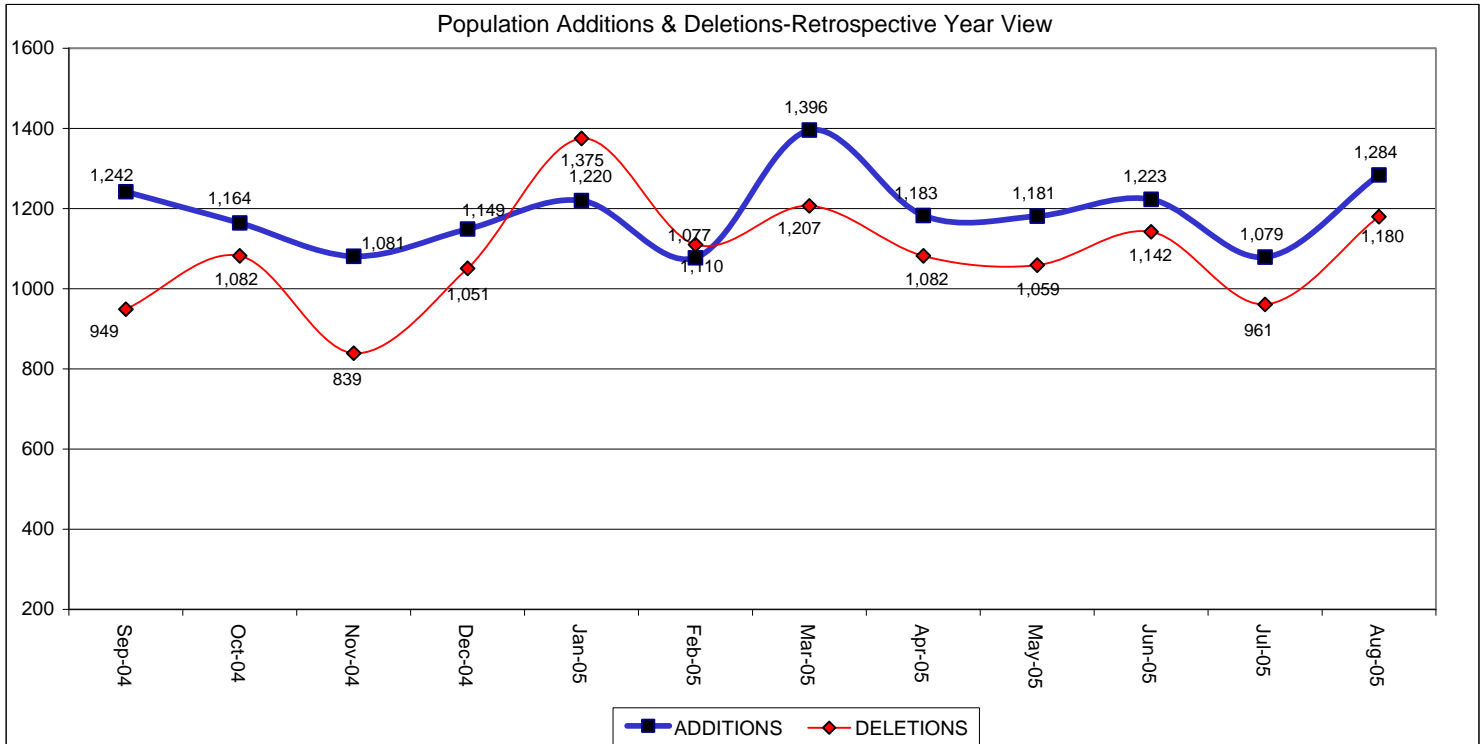

Table 3
SUPERVISED POPULATION BY ORIGINATING JURISDICTION and REGION / DISTRICT
August 2005

Region / District	PA Parole State Sentence				County		Other States		Total Population
	State Prisons	Boot Camp	County Prisons	Subtotal	Special Probation	Special Parole	Parole	Probation	
Chester	1,420	100	227	1,747	254	5	53	313	2,372
Philadelphia	6,907	270	378	7,555	590	4	122	487	8,758
Eastern Region	8,327	370	605	9,302	844	9	175	800	11,130
Allentown	1,991	122	333	2,446	219	7	52	374	3,098
Harrisburg	2,593	223	215	3,031	260	8	63	298	3,660
Scranton	756	29	218	1,003	84	2	55	307	1,451
Williamsport	544	26	60	630	83	6	19	97	835
Central Region	5,884	400	826	7,110	646	23	189	1,076	9,044
Altoona	634	22	79	735	154	28	19	100	1,036
Mercer	490	7	21	518	1,137	652	15	64	2,386
Erie	782	37	42	861	158	45	20	62	1,146
Pittsburgh	2,600	197	59	2,856	653	42	65	227	3,843
Western Region	4,506	263	201	4,970	2,102	767	119	453	8,411
Total	18,717	1,033	1,632	21,382	3,592	799	483	2,329	28,585
Percent of Total	65%	4%	6%	75%	13%	3%	2%	8%	100%

Table 4
SUPERVISED POPULATION BY GRADE OF SUPERVISION and REGION / DISTRICT
August 2005

Region / District	Reporting						Non-Reporting		Total Population
	Enhanced	Maximum	Medium	Minimum	Not Classified	Subtotal	Absconder	Detainees	
Chester	71	807	497	335	30	1,740	102	530	2,372
Philadelphia	83	2,813	1,714	1,195	115	5,920	822	2,016	8,758
Eastern Region	154	3,620	2,211	1,530	145	7,660	924	2,546	11,130
Allentown	3	650	747	829	0	2,229	204	665	3,098
Harrisburg	9	724	669	1,247	29	2,678	199	783	3,660
Scranton	12	212	329	587	7	1,147	36	268	1,451
Williamsport	1	91	183	431	13	719	16	100	835
Central Region	25	1,677	1,928	3,094	49	6,773	455	1,816	9,044
Altoona	1	177	258	380	0	816	31	189	1,036
Mercer	4	266	654	1,090	8	2,022	89	275	2,386
Erie	5	187	206	446	11	855	38	253	1,146
Pittsburgh	33	1,053	813	926	12	2,837	166	840	3,843
Western Region	43	1,683	1,931	2,842	31	6,530	324	1,557	8,411
Total	222	6,980	6,070	7,466	225	20,963	1,703	5,919	28,585
Percent of Total	1%	24%	21%	26%	1%	73%	6%	21%	100%

Table 5
SUPERVISED POPULATION BY GENDER, RACE and REGION / DISTRICT
August 2005

Region / District	Male			Female			Percent Male	Percent Female	Total Population
	White	Non White	Total	White	Non White	Total			
Chester	872	1,330	2,202	111	59	170	93%	7%	2,372
Philadelphia	1,016	7,176	8,192	126	440	566	94%	6%	8,758
EASTERN REGION	1,888	8,506	10,394	237	499	736	93%	7%	11,130
Allentown	1,230	1,545	2,775	180	143	323	90%	10%	3,098
Harrisburg	1,611	1,661	3,272	229	159	388	89%	11%	3,660
Scranton	996	288	1,284	144	23	167	88%	12%	1,451
Williamsport	593	75	668	143	24	167	80%	20%	835
CENTRAL REGION	4,430	3,569	7,999	696	349	1,045	88%	12%	9,044
Altoona	796	124	920	105	11	116	89%	11%	1,036
Mercer	1,586	322	1,908	399	79	478	80%	20%	2,386
Erie	670	338	1,008	101	37	138	88%	12%	1,146
Pittsburgh	1,632	1,874	3,506	200	137	337	91%	9%	3,843
WESTERN REGION	4,684	2,658	7,342	805	264	1,069	87%	13%	8,411
TOTAL	11,002	14,733	25,735	1,738	1,112	2,850	90%	10%	28,585

Table 6
SUPERVISED POPULATION BY EMPLOYMENT STATUS and REGION / DISTRICT
August 2005

Region / District	Employed	Unemployed	Unemployment Rate	Unable to Work	Unknown	Non Reporting	Total Population
Chester	955	512	35%	273	0	632	2,372
Philadelphia	3,254	1,778	35%	878	10	2,838	8,758
EASTERN REGION	4,209	2,290	35%	1,151	10	3,470	11,130
Allentown	1,323	529	29%	377	0	869	3,098
Harrisburg	1,780	594	25%	297	7	982	3,660
Scranton	709	290	29%	141	7	304	1,451
Williamsport	481	131	21%	106	1	116	835
CENTRAL REGION	4,293	1,544	26%	921	15	2,271	9,044
Altoona	530	121	19%	165	0	220	1,036
Mercer	1,005	604	38%	409	4	364	2,386
Erie	465	202	30%	186	2	291	1,146
Pittsburgh	1,684	326	16%	825	2	1,006	3,843
WESTERN REGION	3,684	1,253	25%	1,585	8	1,881	8,411
TOTAL	12,186	5,087	29%	3,657	33	7,622	28,585

**Table 7
BOARD DECISIONS
August 2005**

Type of Decision		Total
Parole / Reparole to Street		976
Parole / Reparole to Detainer		104
Refused		655
Total Considered		1,735
Percent Granted		62%
Recommitments		560
Refer to Prior Action		122
Assigned by Courts		387
Other Decisions		810
Total Decisions		3,614

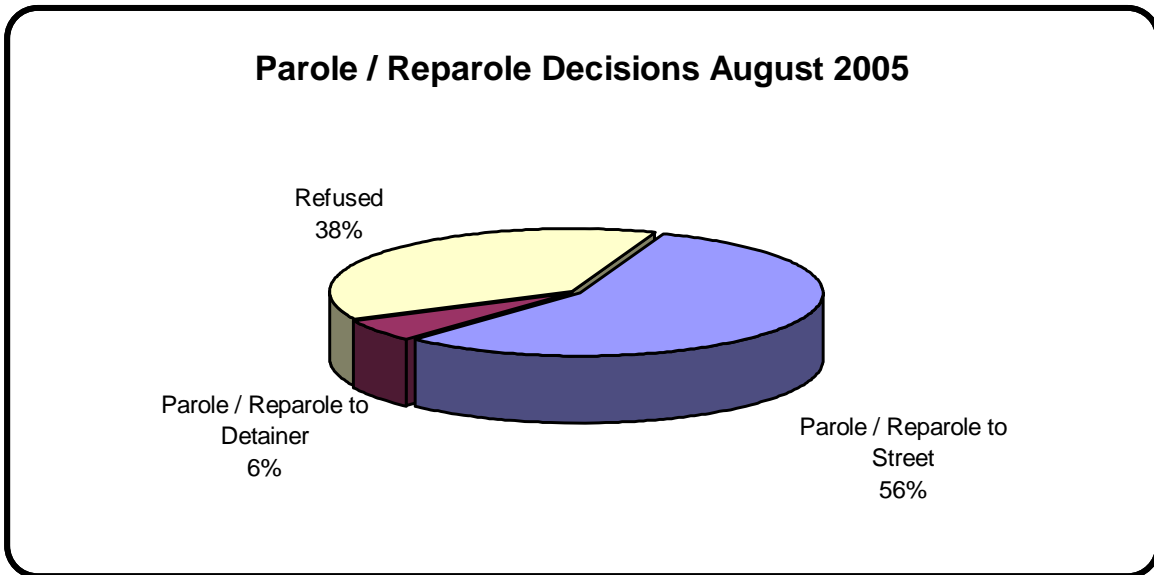
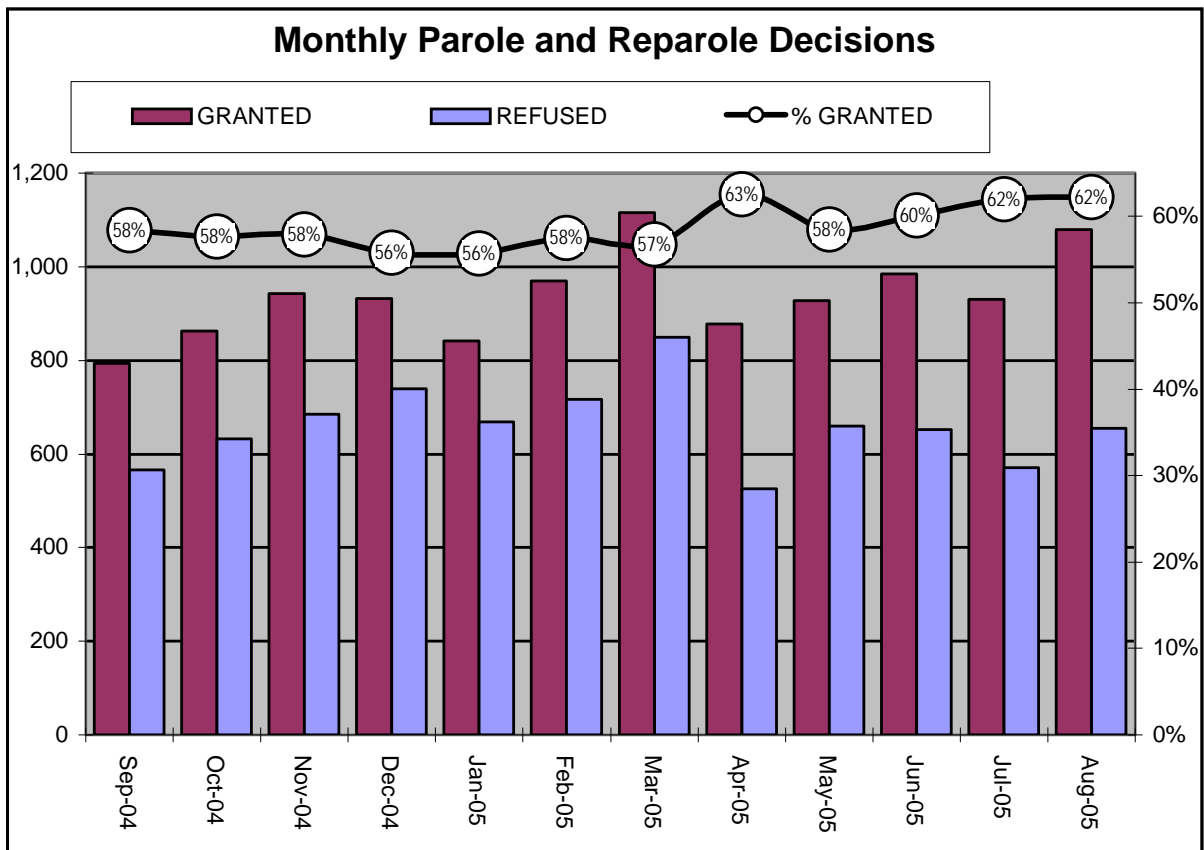

Table 8
MONTHLY PAROLE and REPAROLE DECISIONS
August 2005

MONTH/YEAR	GRANTED	REFUSED	CONSIDERED	% GRANTED
Sep-04	794	566	1,360	58%
Oct-04	862	633	1,495	58%
Nov-04	942	685	1,627	58%
Dec-04	932	739	1,671	56%
Jan-05	841	668	1,509	56%
Feb-05	970	716	1,686	58%
Mar-05	1,116	849	1,965	57%
Apr-05	878	526	1,404	63%
May-05	927	659	1,586	58%
Jun-05	984	652	1,636	60%
Jul-05	931	571	1,502	62%
Aug-05	1,080	655	1,735	62%
Monthly Avg Prior 12 Mo	938	660	1,598	59%



PBPP Population Breakdown By Place of Incarceration/Jurisdiction – August 2005

Monthly Count of Board Actions							
Type of Decision	Non-SCI			SCI			Total Board Actions
	Parole	Refuse	Total	Parole	Refuse	Total	
January 2005	79	48	127	762	620	1,382	1,509
February 2005	78	54	132	892	662	1,554	1,686
March 2005	109	51	160	1,007	798	1,805	1,965
April 2005	66	16	82	812	510	1,322	1,404
May 2005	78	46	124	852	610	1,462	1,586
June 2005	71	34	105	913	618	1,531	1,636
July 2005	59	35	94	873	535	1,408	1,502
August 2005	98	30	128	982	625	1,607	1,735
2005 Total	638	314	952	7,093	4,978	12,071	13,023

Offender Status- August 2005					
Status	State Prison	County Prison	County Sentence	Other States Cases	Total
Supervision	13,734	1,189	3,443	2,597	20,963
Absconder	1,392	84	210	17	1,703
Detention	4,624	359	738	198	5,919
Total	19,750	1,632	4,391	2,812	28,585

PBPP Monthly Population Profile						
Offender Status	Mar 05	Apr 05	May 05	Jun 05	Jul 05	Aug 05
State sentence from state institution	19,409	19,428	19,511	19,564	19,682	19,750
<i>Supervision</i>	13,841	13,873	13,824	13,811	13,789	13,734
<i>Absconder</i>	1,348	1,348	1,347	1,386	1,398	1,392
<i>Detention</i>	4,220	4,207	4,340	4,367	4,495	4,624
State sentence from County Prison	1,631	1,638	1,624	1,640	1,638	1,632
<i>Supervision</i>	1,185	1,180	1,165	1,177	1,187	1,189
<i>Absconder</i>	96	94	96	94	81	84
<i>Detention</i>	350	364	363	369	370	359
County sentence Prob & Parole	4,280	4,310	4,319	4,343	4,369	4,391
<i>Supervision</i>	3,415	3,430	3,419	3,443	3,456	3,443
<i>Absconder</i>	232	225	233	223	217	210
<i>Detention</i>	633	655	667	677	696	738
Other state's sentence Prob & Parole	2,751	2,803	2,842	2,825	2,799	2,812
<i>Supervision</i>	2,516	2,555	2,597	2,601	2,571	2,597
<i>Absconder</i>	36	28	32	24	24	17
<i>Detention</i>	199	220	213	200	204	198
PBPP Population end of month	28,071	28,179	28,296	28,372	28,488	28,585

PBPP Population Breakdown By Place of Incarceration/Jurisdiction – August 2005

Additions and Deletions						
	Mar 05	Apr 05	May 05	Jun 05	Jul 05	Aug 05
Total Additions	1,396	1,183	1,181	1,223	1,079	1,284
State sentence - SCI	901	739	733	804	724	815
State sentence - Cnty Prison	84	78	68	85	38	73
County sentence Prob & Parole	211	194	206	196	201	221
Other state's sentence	200	172	174	138	116	175
Total Deletions	1,207	1,082	1,059	1,142	961	1,180
State sentence - SCI	730	683	626	709	580	717
<i>Technical Violator</i>	300	317	222	285	247	260
<i>Convicted Violator</i>	141	118	100	123	75	131
<i>Maximum Expiration</i>	258	225	259	272	230	291
<i>Other Case Closure</i>	31	23	45	29	28	35
State sentence - Cnty Prison	72	70	61	69	39	73
<i>Technical Violator</i>	18	17	13	24	16	27
<i>Convicted Violator</i>	10	10	8	9	3	6
<i>Maximum Expiration</i>	41	39	39	33	15	34
<i>Other Case Closure</i>	3	4	1	3	5	6
County sentence Prob & Parole	243	199	236	205	203	225
<i>Technical Violator</i>	46	54	33	48	39	45
<i>Convicted Violator</i>	25	21	20	14	17	17
<i>Maximum Expiration</i>	126	77	131	104	102	110
<i>Other Case Closure</i>	46	47	52	39	45	53
Other state's sentence	162	130	136	159	139	165
<i>Technical Violator</i>	3	1	2	5	3	2
<i>Convicted Violator</i>	0	1	3	3	0	2
<i>Maximum Expiration</i>	85	71	56	75	48	54
<i>Other Case Closure</i>	74	57	75	76	88	107
PBPP Population end of month	28,071	28,179	28,296	28,372	28,488	28,585