

COMMONWEALTH OF PENNSYLVANIA

Board of Probation and Parole

MONTHLY PROGRAM REPORT

November 2004



Edward G. Rendell
Governor

Michael L. Green
Acting Chairman

Allen Castor
Member

Jeffrey R. Imboden
Member

Gary R. Lucht
Member

Gerard N. Massaro, Ph.D.
Member

Sean R. Ryan
Member

Michael M. Webster
Member

Lloyd A. White
Member

Mary A. Achilles
Victim Advocate

pbsp
AN EQUAL OPPORTUNITY EMPLOYER

**Table 1
WORKLOAD AND POPULATION CHANGES BY REGION / DISTRICT
November 2004**

REGION / DISTRICT	Beginning Fiscal Yr ¹ July 2004	Current Month Population	Fiscal YTD Index	Additions	Deletions		Number of Agents ²	Average Workload	Total Workload
					Recommits/ Revocations	Other Deletions			
CHESTER	2,119	2,309	109	59	33	35	33	139	4,587
PHILADELPHIA	8,168	8,411	103	309	89	115	114	135	15,439
EASTERN REGION	10,287	10,720	104	368	122	150	147	136	20,026
ALLENTOWN	2,744	2,956	108	136	44	52	38	142	5,382
HARRISBURG	3,509	3,674	105	144	29	57	51	134	6,813
SCRANTON	1,344	1,403	104	73	24	34	19	149	2,832
WILLIAMSPORT	785	821	105	32	10	11	14	116	1,624
CENTRAL REGION	8,382	8,854	106	385	107	154	122	136	16,651
ALTOONA	889	966	109	35	14	22	15	130	1,953
MERCER	2,361	2,369	100	100	27	90	38	120	4,570
ERIE	1,126	1,166	104	48	16	18	17	133	2,255
PITTSBURGH	3,791	3,920	103	145	62	57	60	124	7,423
WESTERN REGION	8,167	8,421	103	328	119	187	130	125	16,200
TOTAL Supervised	26,836	27,995	104	1,081	348	491	399	133	52,877

¹ effective June 30

² Filled agent positions

PA Offenders in Other States	2,521	2,664	106	66	9	12
------------------------------	--------------	--------------	------------	-----------	----------	-----------

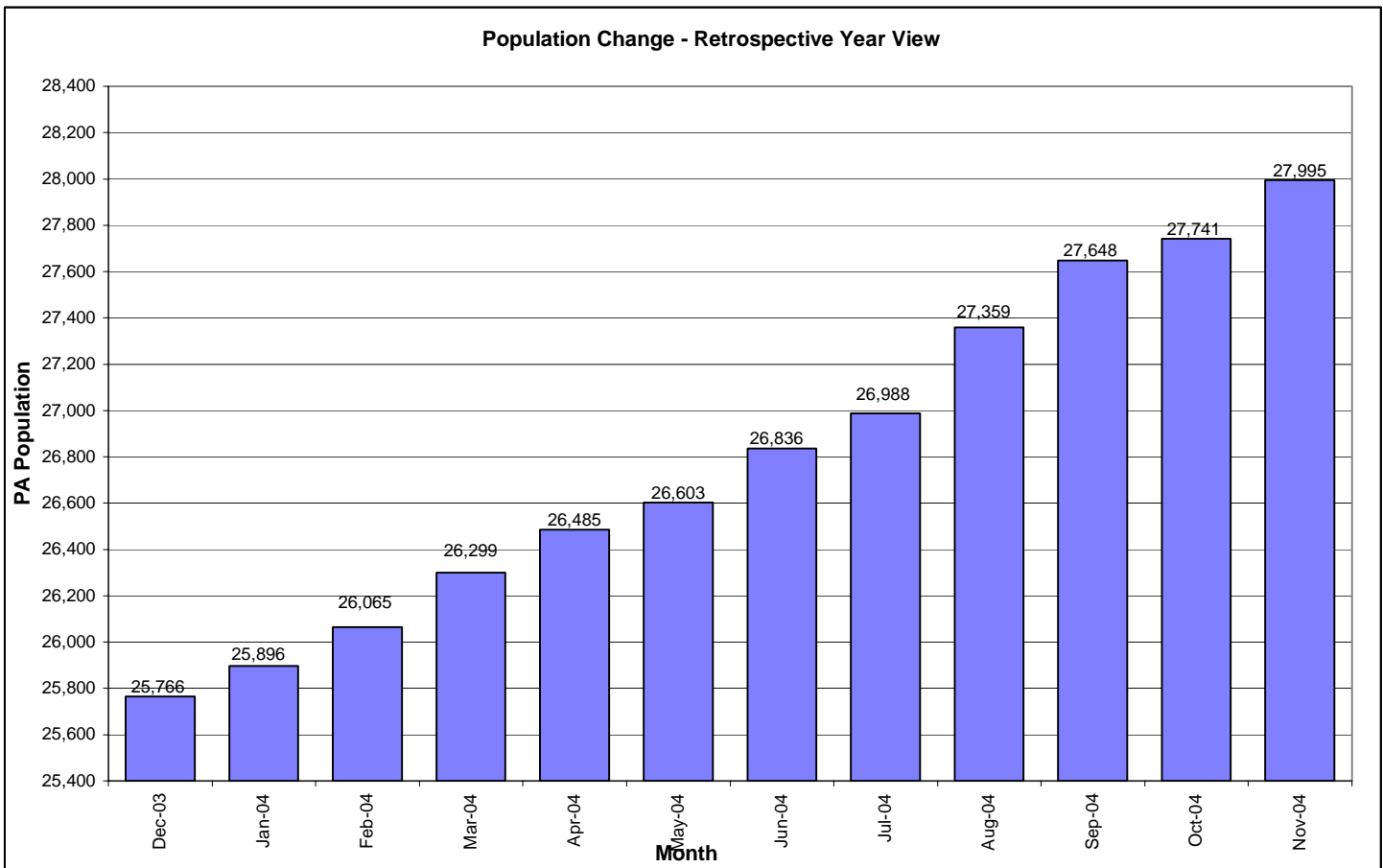

Table 2
SUPERVISED POPULATION ADDITIONS AND DELETIONS
November 2004

Population Additions and Deletions	Parole	ReParole	Special County Probation	Special County Parole	Other States' Parole	Other States' Probation	Monthly Total	Fiscal YTD Total
ADDITIONS	581	180	107	34	19	160	1,081	5,968
DELETIONS-RECOMMITMENTS								
<i>Convicted Parole Violator</i>								
State Corrections	63	11	3	0	0	0	77	440
County Corrections	9	1	21	3	0	0	34	166
Other States	0	0	0	0	0	1	1	11
Total Convicted Parole Violator	72	12	24	3	0	1	112	617
<i>Technical Parole Violator</i>								
State Corrections	138	41	3	0	0	0	182	1,165
County Corrections	16	1	28	6	0	1	52	267
Other States	0	0	0	0	1	1	2	6
Total Technical Parole Violator	154	42	31	6	1	2	236	1,438
TOTAL RECOMMITMENTS	226	54	55	9	1	3	348	2,055
Deletion Maximum Discharge	185	43	71	22	9	49	379	2,231
Deletion Death	5	2	2	0	0	0	9	84
Deletion Other	12	1	34	4	9	43	103	503
TOTAL DELETIONS	428	100	162	35	19	95	839	4,873

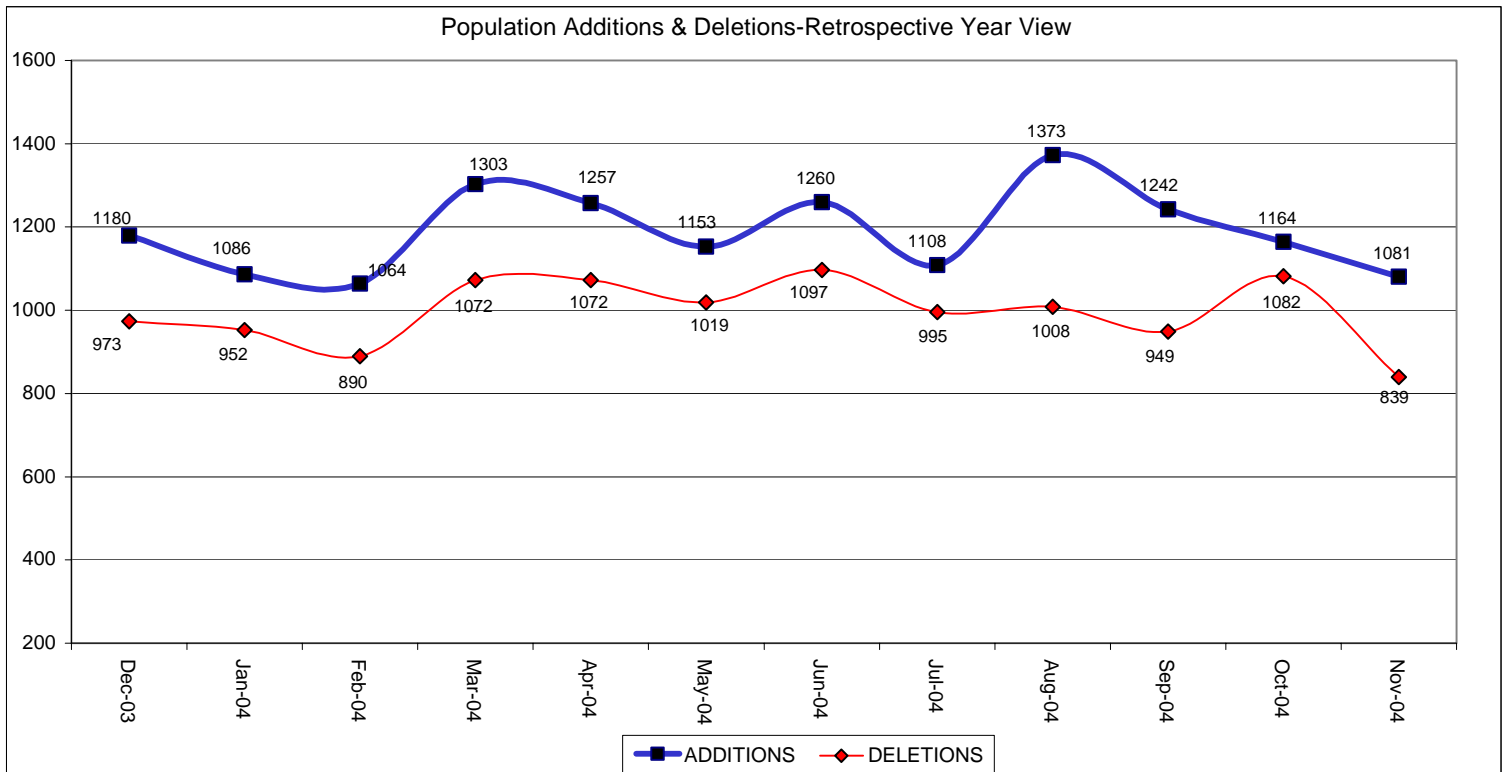

Table 3
SUPERVISED POPULATION BY ORIGINATING JURISDICTION and REGION / DISTRICT
November 2004

Region / District	PA Parole State Sentence				County		Other States		Total Population
	State Prisons	Boot Camp	County Prisons	Subtotal	Special Probation	Special Parole	Parole	Probation	
Chester	1,363	115	215	1,693	244	3	56	313	2,309
Philadelphia	6,807	270	350	7,427	509	4	106	365	8,411
Eastern Region	8,170	385	565	9,120	753	7	162	678	10,720
Allentown	1,905	119	370	2,394	182	5	53	322	2,956
Harrisburg	2,613	213	224	3,050	218	11	65	330	3,674
Scranton	702	33	262	997	85	1	48	272	1,403
Williamsport	522	33	65	620	73	2	19	107	821
Central Region	5,742	398	921	7,061	558	19	185	1,031	8,854
Altoona	600	21	73	694	129	33	22	88	966
Mercer	488	16	22	526	1,134	637	14	58	2,369
Erie	800	45	46	891	163	31	18	63	1,166
Pittsburgh	2,605	193	75	2,873	684	51	56	256	3,920
Western Region	4,493	275	216	4,984	2,110	752	110	465	8,421
Total	18,405	1,058	1,702	21,165	3,421	778	457	2,174	27,995
Percent of Total	66%	4%	6%	76%	12%	3%	2%	8%	100%

Table 4
SUPERVISED POPULATION BY GRADE OF SUPERVISION and REGION / DISTRICT
November 2004

Region / District	Reporting						Non-Reporting		Total Population
	Enhanced	Maximum	Medium	Minimum	Not Classified	Subtotal	Absconder	Detainees	
Chester	112	933	496	218	29	1,788	116	405	2,309
Philadelphia	87	3,147	1,862	694	19	5,809	827	1,775	8,411
Eastern Region	199	4,080	2,358	912	48	7,597	943	2,180	10,720
Allentown	25	872	759	579	14	2,249	205	502	2,956
Harrisburg	47	974	822	867	32	2,742	207	725	3,674
Scranton	22	350	406	329	1	1,108	49	246	1,403
Williamsport	2	112	218	374	9	715	10	96	821
Central Region	96	2,308	2,205	2,149	56	6,814	471	1,569	8,854
Altoona	7	278	280	165	27	757	31	178	966
Mercer	4	320	982	661	12	1,979	118	272	2,369
Erie	4	263	318	291	2	878	37	251	1,166
Pittsburgh	63	1,175	909	757	14	2,918	181	821	3,920
Western Region	78	2,036	2,489	1,874	55	6,532	367	1,522	8,421
Total	373	8,424	7,052	4,935	159	20,943	1,781	5,271	27,995
Percent of Total	1%	30%	25%	18%	1%	75%	6%	19%	100%

Table 5
SUPERVISED POPULATION BY GENDER, RACE and REGION / DISTRICT
November 2004

Region / District	Male			Female			Percent Male	Percent Female	Total Population
	White	Non White	Total	White	Non White	Total			
Chester	830	1,294	2,124	122	63	185	92%	8%	2,309
Philadelphia	930	6,938	7,868	106	437	543	94%	6%	8,411
EASTERN REGION	1,760	8,232	9,992	228	500	728	93%	7%	10,720
Allentown	1,171	1,463	2,634	180	142	322	89%	11%	2,956
Harrisburg	1,607	1,653	3,260	244	170	414	89%	11%	3,674
Scranton	960	270	1,230	148	25	173	88%	12%	1,403
Williamsport	596	70	666	133	22	155	81%	19%	821
CENTRAL REGION	4,334	3,456	7,790	705	359	1,064	88%	12%	8,854
Altoona	742	117	859	100	7	107	89%	11%	966
Mercer	1,584	321	1,905	395	69	464	80%	20%	2,369
Erie	680	350	1,030	93	43	136	88%	12%	1,166
Pittsburgh	1,609	1,930	3,539	219	162	381	90%	10%	3,920
WESTERN REGION	4,615	2,718	7,333	807	281	1,088	87%	13%	8,421
TOTAL	10,709	14,406	25,115	1,740	1,140	2,880	90%	10%	27,995

Table 6
SUPERVISED POPULATION BY EMPLOYMENT STATUS and REGION / DISTRICT
November 2004

Region / District	Employed	Unemployed	Unemployment Rate	Unable to Work	Unknown	Non Reporting	Total Population
Chester	675	798	54%	293	22	521	2,309
Philadelphia	2,521	2,530	50%	728	30	2,602	8,411
EASTERN REGION	3,196	3,328	51%	1,021	52	3,123	10,720
Allentown	1,092	806	42%	343	8	707	2,956
Harrisburg	1,655	738	31%	340	9	932	3,674
Scranton	531	433	45%	132	12	295	1,403
Williamsport	480	130	21%	104	1	106	821
CENTRAL REGION	3,758	2,107	36%	919	30	2,040	8,854
Altoona	430	176	29%	138	13	209	966
Mercer	1,033	557	35%	388	1	390	2,369
Erie	397	299	43%	181	1	288	1,166
Pittsburgh	1,785	313	15%	814	6	1,002	3,920
WESTERN REGION	3,645	1,345	27%	1,521	21	1,889	8,421
TOTAL	10,599	6,780	39%	3,461	103	7,052	27,995

**Table 7
BOARD DECISIONS
November 2004**

Type of Decision		Total
Parole / Reparole to Street		855
Parole / Reparole to Detainer		87
Refused		685
Total Considered		1,627
Percent Granted		58%
Recommitments		622
Refer to Prior Action		135
Assigned by Courts		500
Other Decisions		623
Total Decisions		3,507

Parole / Reparole Decisions November 2004

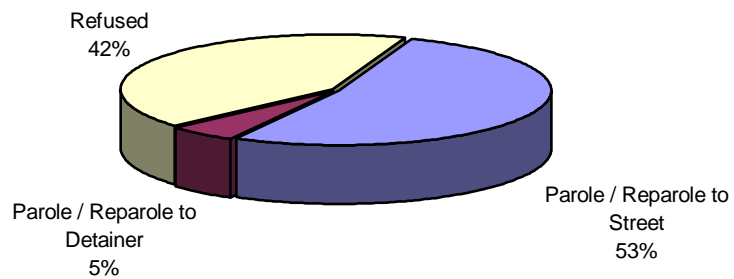

Table 8
MONTHLY PAROLE and REPAROLE DECISIONS
November 2004

MONTH/YEAR	GRANTED	REFUSED	CONSIDERED	% GRANTED
Dec-03	817	608	1,425	57%
Jan-04	960	682	1,642	58%
Feb-04	1,065	630	1,695	63%
Mar-04	1,239	865	2,104	59%
Apr-04	1,171	701	1,872	63%
May-04	935	632	1,567	60%
Jun-04	1,022	634	1,656	62%
Jul-04	925	776	1,701	54%
Aug-04	1,108	822	1,930	57%
Sep-04	794	566	1,360	58%
Oct-04	862	633	1,495	58%
Nov-04	942	685	1,627	58%
Monthly Avg Prior 12 Mo	987	686	1,673	59%

