

**COMMONWEALTH OF PENNSYLVANIA**

**Board of Probation and Parole**

**MONTHLY PROGRAM REPORT**

**August 2004**



**Edward G. Rendell**  
**Governor**

Benjamin Martinez  
Chairman

Allen Castor  
Member

Michael L. Green  
Member

Jeffrey R. Imboden  
Member

Gary R. Lucht  
Member

Gerard N. Massaro, Ph.D.  
Member

Sean R. Ryan  
Member

Michael M. Webster  
Member

Lloyd A. White  
Member

Mary A. Achilles  
Victim Advocate

**Table 1**  
**WORKLOAD AND POPULATION CHANGES BY REGION / DISTRICT**  
**August 2004**

REGION / DISTRICT	Beginning Fiscal Yr. July 2004 <sup>1</sup>	Current Month Population	Fiscal YTD Index	Additions	Deletions		Number of Agents <sup>1</sup>	Average Workload	Total Workload
					Recommits/ Revocations	Other Deletions			
CHESTER	2,119	2,250	106	108	23	44	29	153	4,442
PHILADELPHIA	8,168	8,276	101	358	91	139	111	139	15,460
<b>EASTERN REGION</b>	<b>10,287</b>	<b>10,526</b>	<b>102</b>	<b>466</b>	<b>114</b>	<b>183</b>	<b>140</b>	<b>142</b>	<b>19,902</b>
ALLENTOWN	2,744	2,844	104	166	50	55	36	148	5,329
HARRISBURG	3,509	3,528	101	201	58	92	51	136	6,952
SCRANTON	1,344	1,393	104	79	11	47	21	139	2,922
WILLIAMSPORT	785	778	99	29	8	23	13	129	1,677
<b>CENTRAL REGION</b>	<b>8,382</b>	<b>8,543</b>	<b>102</b>	<b>475</b>	<b>127</b>	<b>217</b>	<b>121</b>	<b>140</b>	<b>16,881</b>
ALTOONA	889	912	103	57	11	23	15	139	2,079
MERCER	2,361	2,349	99	145	58	112	35	139	4,867
ERIE	1,126	1,147	102	58	26	28	17	134	2,277
PITTSBURGH	3,791	3,882	102	172	43	66	59	128	7,538
<b>WESTERN REGION</b>	<b>8,167</b>	<b>8,290</b>	<b>102</b>	<b>432</b>	<b>138</b>	<b>229</b>	<b>126</b>	<b>133</b>	<b>16,761</b>
<b>TOTAL Supervised</b>	<b>26,836</b>	<b>27,359</b>	<b>102</b>	<b>1,373</b>	<b>379</b>	<b>629</b>	<b>387</b>	<b>138</b>	<b>53,544</b>

<sup>1</sup> effective end of June

<sup>1</sup> Filled agent positions

PA Offenders in Other States	<b>2,521</b>	<b>2,569</b>	<b>102</b>	<b>55</b>	<b>14</b>	<b>10</b>
------------------------------	--------------	--------------	------------	-----------	-----------	-----------

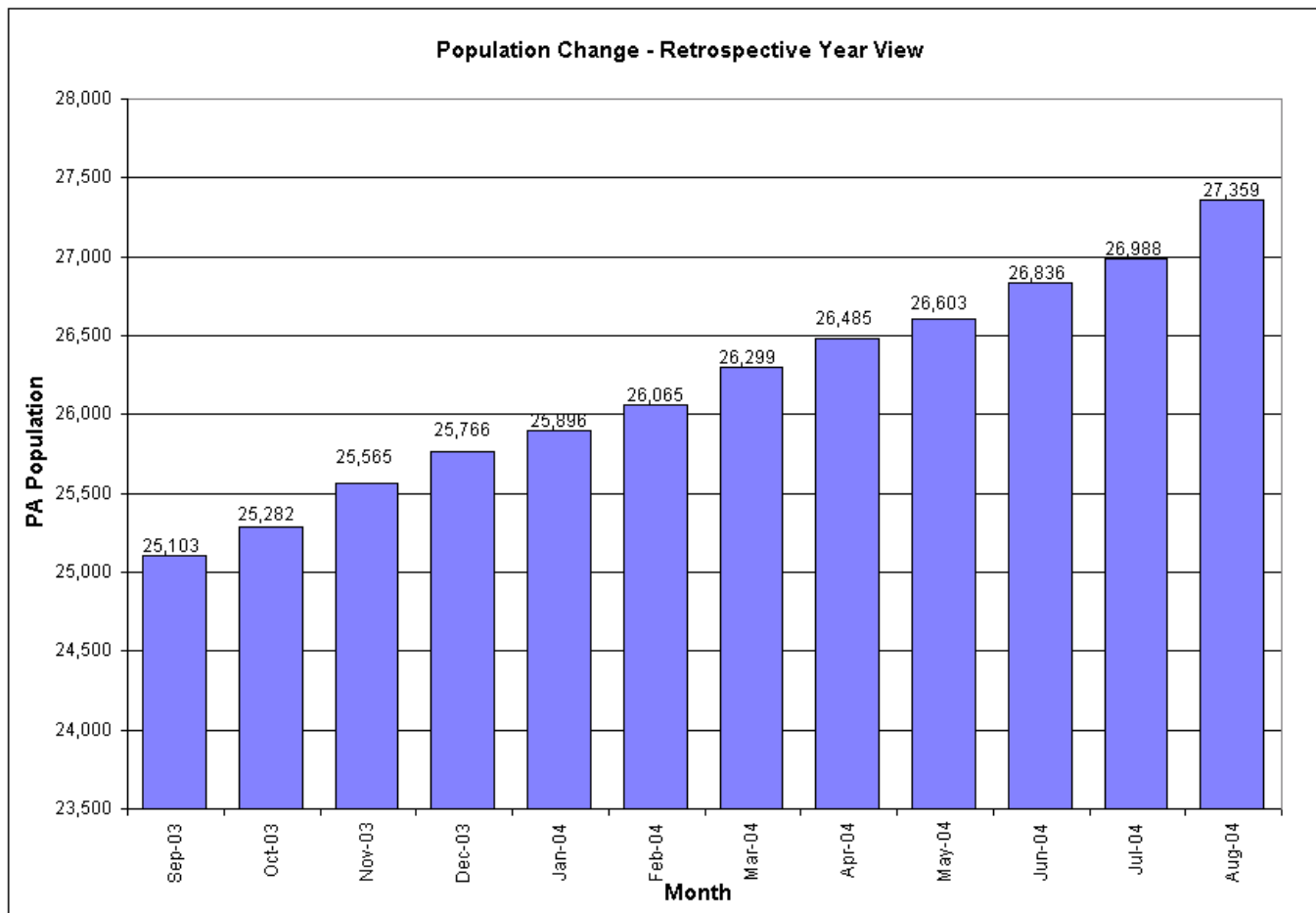

**Table 2**  
**SUPERVISED POPULATION ADDITIONS AND DELETIONS**  
**August 2004**

Population Additions and Deletions	Parole	ReParole	Special County Probation	Special County Parole	Other States' Parole	Other States' Probation	Monthly Total	Fiscal YTD Total
<b>ADDITIONS</b>	746	232	140	66	25	164	1,373	2,481
<b>DELETIONS-RECOMMITMENTS</b>								
<i>Convicted Parole Violator</i>								
State Corrections	70	19	1	0	0	0	90	190
County Corrections	7	3	21	11	0	0	42	70
Other States	0	0	0	0	1	3	4	7
<b>Total Convicted Parole Violator</b>	<b>77</b>	<b>22</b>	<b>22</b>	<b>11</b>	<b>1</b>	<b>3</b>	<b>136</b>	<b>267</b>
<i>Technical Parole Violator</i>								
State Corrections	145	47	0	0	0	0	192	443
County Corrections	10	1	26	14	0	0	51	99
Other States	0	0	0	0	0	0	0	2
<b>Total Technical Parole Violator</b>	<b>155</b>	<b>48</b>	<b>26</b>	<b>14</b>	<b>0</b>	<b>0</b>	<b>243</b>	<b>544</b>
<b>TOTAL RECOMMITMENTS</b>	<b>232</b>	<b>70</b>	<b>48</b>	<b>25</b>	<b>1</b>	<b>3</b>	<b>379</b>	<b>811</b>
Deletion Maximum Discharge	228	70	92	36	7	64	497	950
Deletion Death	10	5	0	0	1	3	19	39
Deletion Other	16	5	44	5	6	37	113	203
<b>TOTAL DELETIONS</b>	<b>486</b>	<b>150</b>	<b>184</b>	<b>66</b>	<b>15</b>	<b>107</b>	<b>1,008</b>	<b>2,003</b>

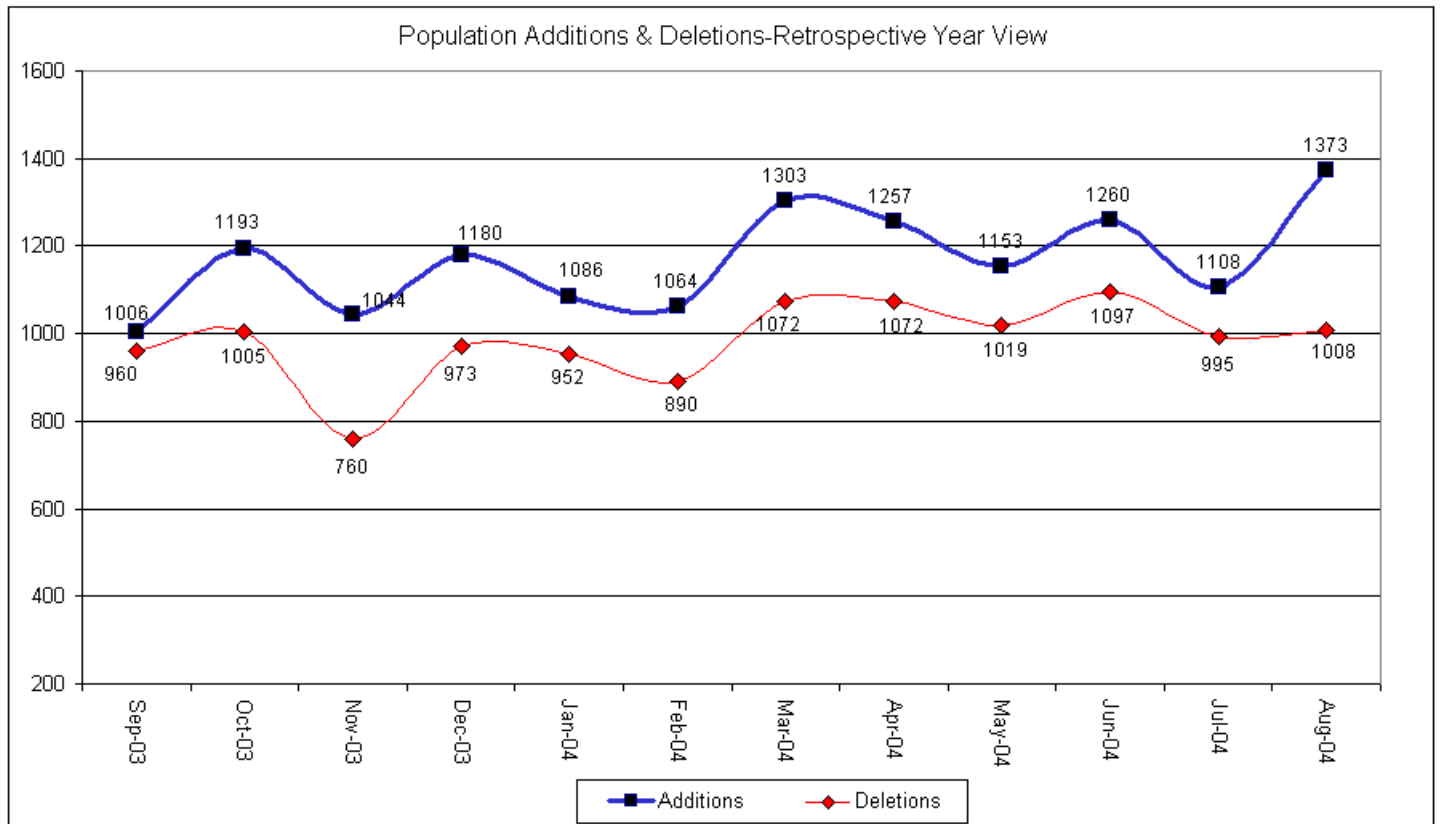

**Table 3**  
**SUPERVISED POPULATION BY ORIGINATING JURISDICTION and REGION / DISTRICT**  
**August 2004**

Region / District	PA Parole State Sentence				County		Other States		Total Population
	State Prisons	Boot Camp	County Prisons	Subtotal	Special Probation	Special Parole	Parole	Probation	
Chester	1,326	118	205	1,649	251	6	63	281	2,250
Philadelphia	6,763	257	350	7,370	491	5	99	311	8,276
<b>Eastern Region</b>	<b>8,089</b>	<b>375</b>	<b>555</b>	<b>9,019</b>	<b>742</b>	<b>11</b>	<b>162</b>	<b>592</b>	<b>10,526</b>
Allentown	1,840	116	368	2,324	175	6	50	289	2,844
Harrisburg	2,507	212	226	2,945	212	9	65	297	3,528
Scranton	715	37	278	1,030	80	3	42	238	1,393
Williamsport	493	30	61	584	76	1	19	98	778
<b>Central Region</b>	<b>5,555</b>	<b>395</b>	<b>933</b>	<b>6,883</b>	<b>543</b>	<b>19</b>	<b>176</b>	<b>922</b>	<b>8,543</b>
Altoona	566	22	69	657	132	34	15	74	912
Mercer	462	18	24	504	1,131	642	14	58	2,349
Erie	804	43	39	886	160	30	17	54	1,147
Pittsburgh	2,563	180	73	2,816	721	50	60	235	3,882
<b>Western Region</b>	<b>4,395</b>	<b>263</b>	<b>205</b>	<b>4,863</b>	<b>2,144</b>	<b>756</b>	<b>106</b>	<b>421</b>	<b>8,290</b>
<b>Total</b>	<b>18,039</b>	<b>1,033</b>	<b>1,693</b>	<b>20,765</b>	<b>3,429</b>	<b>786</b>	<b>444</b>	<b>1,935</b>	<b>27,359</b>
<b>Percent of Total</b>	<b>66%</b>	<b>4%</b>	<b>6%</b>	<b>76%</b>	<b>13%</b>	<b>3%</b>	<b>2%</b>	<b>7%</b>	<b>100%</b>

**Table 4**  
**SUPERVISED POPULATION BY GRADE OF SUPERVISION and REGION / DISTRICT**  
**August 2004**

Region / District	Reporting						Non-Reporting		Total Population
	Enhanced	Maximum	Medium	Minimum	Not Classified	Subtotal	Absconder	Detainees	
Chester	167	814	482	201	84	1,748	108	394	2,250
Philadelphia	71	3,166	1,867	589	49	5,742	804	1,730	8,276
<b>Eastern Region</b>	<b>238</b>	<b>3,980</b>	<b>2,349</b>	<b>790</b>	<b>133</b>	<b>7,490</b>	<b>912</b>	<b>2,124</b>	<b>10,526</b>
Allentown	36	945	795	395	13	2,184	190	470	2,844
Harrisburg	93	1,188	966	437	27	2,711	192	625	3,528
Scranton	29	434	437	187	2	1,089	38	266	1,393
Williamsport	5	137	250	287	2	681	7	90	778
<b>Central Region</b>	<b>163</b>	<b>2,704</b>	<b>2,448</b>	<b>1,306</b>	<b>44</b>	<b>6,665</b>	<b>427</b>	<b>1,451</b>	<b>8,543</b>
Altoona	11	369	253	91	5	729	34	149	912
Mercer	10	460	1,221	304	16	2,011	92	246	2,349
Erie	8	263	362	223	4	860	36	251	1,147
Pittsburgh	61	1,260	954	587	8	2,870	188	824	3,882
<b>Western Region</b>	<b>90</b>	<b>2,352</b>	<b>2,790</b>	<b>1,205</b>	<b>33</b>	<b>6,470</b>	<b>350</b>	<b>1,470</b>	<b>8,290</b>
<b>Total</b>	<b>491</b>	<b>9,036</b>	<b>7,587</b>	<b>3,301</b>	<b>210</b>	<b>20,625</b>	<b>1,689</b>	<b>5,045</b>	<b>27,359</b>
<b>Percent of Total</b>	<b>1.8%</b>	<b>33.0%</b>	<b>27.7%</b>	<b>12.1%</b>	<b>1.0%</b>	<b>75.4%</b>	<b>6.2%</b>	<b>18.4%</b>	<b>100.0%</b>

**Table 5**  
**SUPERVISED POPULATION BY GENDER, RACE and REGION / DISTRICT**  
**August 2004**

Region / District	Male			Female			Percent Male	Percent Female	Total Population
	White	Non White	Total	White	Non White	Total			
Chester	816	1,258	2,074	114	62	176	92%	8%	2,250
Philadelphia	883	6,860	7,743	102	431	533	94%	6%	8,276
<b>EASTERN REGION</b>	<b>1,699</b>	<b>8,118</b>	<b>9,817</b>	<b>216</b>	<b>493</b>	<b>709</b>	<b>93%</b>	<b>7%</b>	<b>10,526</b>
Allentown	1,135	1,407	2,542	170	132	302	89%	11%	2,844
Harrisburg	1,550	1,572	3,122	235	171	406	88%	12%	3,528
Scranton	964	259	1,223	142	28	170	88%	12%	1,393
Williamsport	564	73	637	121	20	141	82%	18%	778
<b>CENTRAL REGION</b>	<b>4,213</b>	<b>3,311</b>	<b>7,524</b>	<b>668</b>	<b>351</b>	<b>1,019</b>	<b>88%</b>	<b>12%</b>	<b>8,543</b>
Altoona	708	104	812	91	9	100	89%	11%	912
Mercer	1,561	322	1,883	402	64	466	80%	20%	2,349
Erie	669	354	1,023	83	41	124	89%	11%	1,147
Pittsburgh	1,581	1,932	3,513	208	161	369	90%	10%	3,882
<b>WESTERN REGION</b>	<b>4,519</b>	<b>2,712</b>	<b>7,231</b>	<b>784</b>	<b>275</b>	<b>1,059</b>	<b>87%</b>	<b>13%</b>	<b>8,290</b>
<b>TOTAL</b>	<b>10,431</b>	<b>14,141</b>	<b>24,572</b>	<b>1,668</b>	<b>1,119</b>	<b>2,787</b>	<b>90%</b>	<b>10%</b>	<b>27,359</b>

**Table 6**  
**SUPERVISED POPULATION BY EMPLOYMENT STATUS and REGION / DISTRICT**  
**August 2004**

Region / District	Employed	Unemployed	Unemployment Rate	Unable to Work	Unknown	Non Reporting	Total Population
Chester	628	827	57%	272	21	502	2,250
Philadelphia	2,445	2,550	51%	725	22	2,534	8,276
<b>EASTERN REGION</b>	<b>3,073</b>	<b>3,377</b>	<b>52%</b>	<b>997</b>	<b>43</b>	<b>3,036</b>	<b>10,526</b>
Allentown	1,027	824	45%	329	4	660	2,844
Harrisburg	1,626	745	31%	317	23	817	3,528
Scranton	553	409	43%	126	1	304	1,393
Williamsport	477	111	19%	92	1	97	778
<b>CENTRAL REGION</b>	<b>3,683</b>	<b>2,089</b>	<b>36%</b>	<b>864</b>	<b>29</b>	<b>1,878</b>	<b>8,543</b>
Altoona	413	167	29%	143	6	183	912
Mercer	1,046	574	35%	390	1	338	2,349
Erie	392	288	42%	175	5	287	1,147
Pittsburgh	1,784	291	14%	793	2	1,012	3,882
<b>WESTERN REGION</b>	<b>3,635</b>	<b>1,320</b>	<b>27%</b>	<b>1,501</b>	<b>14</b>	<b>1,820</b>	<b>8,290</b>
<b>TOTAL</b>	<b>10,391</b>	<b>6,786</b>	<b>40%</b>	<b>3,362</b>	<b>86</b>	<b>6,734</b>	<b>27,359</b>

**Table 7  
BOARD DECISIONS  
August 2004**

<b>Type of Decision</b>		<b>Total</b>
Parole / Reparole to Street		994
Parole / Reparole to Detainer		114
Refused		822
Total Considered		1,930
Percent Granted		57%
Recommitments		527
Refer to Prior Action		123
Assigned by Courts		529
Other Decisions		770
<b>Total Decisions</b>		<b>3,879</b>

**Parole / Reparole Decisions August 2004**

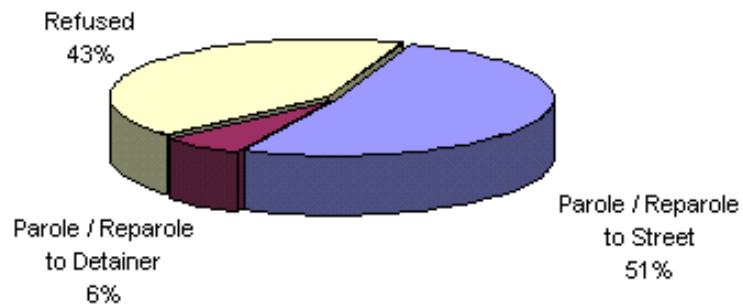

**Table 8**  
**MONTHLY PAROLE and REPAROLE DECISIONS**  
**August 2004**

MONTH/YEAR	GRANTED	REFUSED	CONSIDERED	% GRANTED
Sep-03	1,138	704	1,842	62%
Oct-03	1,219	887	2,106	58%
Nov-03	808	557	1,365	59%
Dec-03	817	608	1,425	57%
Jan-04	960	682	1,642	58%
Feb-04	1,065	630	1,695	63%
Mar-04	1,239	865	2,104	59%
Apr-04	1,171	701	1,872	63%
May-04	935	632	1,567	60%
Jun-04	1,022	634	1,656	62%
Jul-04	925	776	1,701	54%
Aug-04	1,108	822	1,930	57%
<b>Monthly Avg Prior 12 Mo</b>	1,034	708	1,742	59%

