

COMMONWEALTH OF PENNSYLVANIA

Board of Probation and Parole

MONTHLY STATISTICAL REPORT

October 2002



Mark Schweiker
Governor

William F. Ward
Chairman

Allen Castor
Member

Benjamin Martinez
Member

Barbara K. Descher
Member

Sean R. Ryan
Member

Richard A. Kipp
Member

Michael M. Webster
Member

Gary R. Lucht
Member

Lloyd A. White
Member

Mary A. Achilles
Victim Advocate

Table 1
WORKLOAD AND POPULATION CHANGES BY DISTRICT
 October 2002

Type of Cases	Beginning FY Cases Jul-02	Current Month Cases	Fiscal YTD Index	Additions	Deletions		Number of Agents ¹	Average Workload	Total Workload ²
					Recommits/ Revocations	Other Deletions			
CHESTER	1,925	1,952	101	61	32	43	31	124	3,849
PHILADELPHIA	7,503	7,625	102	312	154	122*	105	135	14,196
EASTERN REGION	9,428	9,577	102	373	186	165	136	133	18,045
ALLENTOWN	2,441	2,464	101	107	40	46	36	129	4,654
HARRISBURG	2,704	2,768	102	148	35	65	42	131	5,513
SCRANTON	1,016	1,018	100	50	26	42	19	110	2,093
WILLIAMSPORT	689	692	100	33	12	24	14	108	1,509
CENTRAL REGION	6,850	6,942	101	338	113	177	111	124	13,769
ALTOONA	734	734	100	15	13	17	15	106	1,595
MERCER	2,293	2,112	92	107	58	96	36	119	4,285
ERIE	976	979	100	36	19	20	14	123	1,726
PITTSBURGH	3,690	3,626	98	143	72	94	56	128	7,163
WESTERN REGION	7,693	7,451	97	301	162	227	121	122	14,769
TOTAL CASES SUPERMSED	23,971	23,970	100	1,012	461	569	368	125	46,583

Pa Cases in Other States	2,203	2,256	102	43	3	41
--------------------------	-------	-------	-----	----	---	----

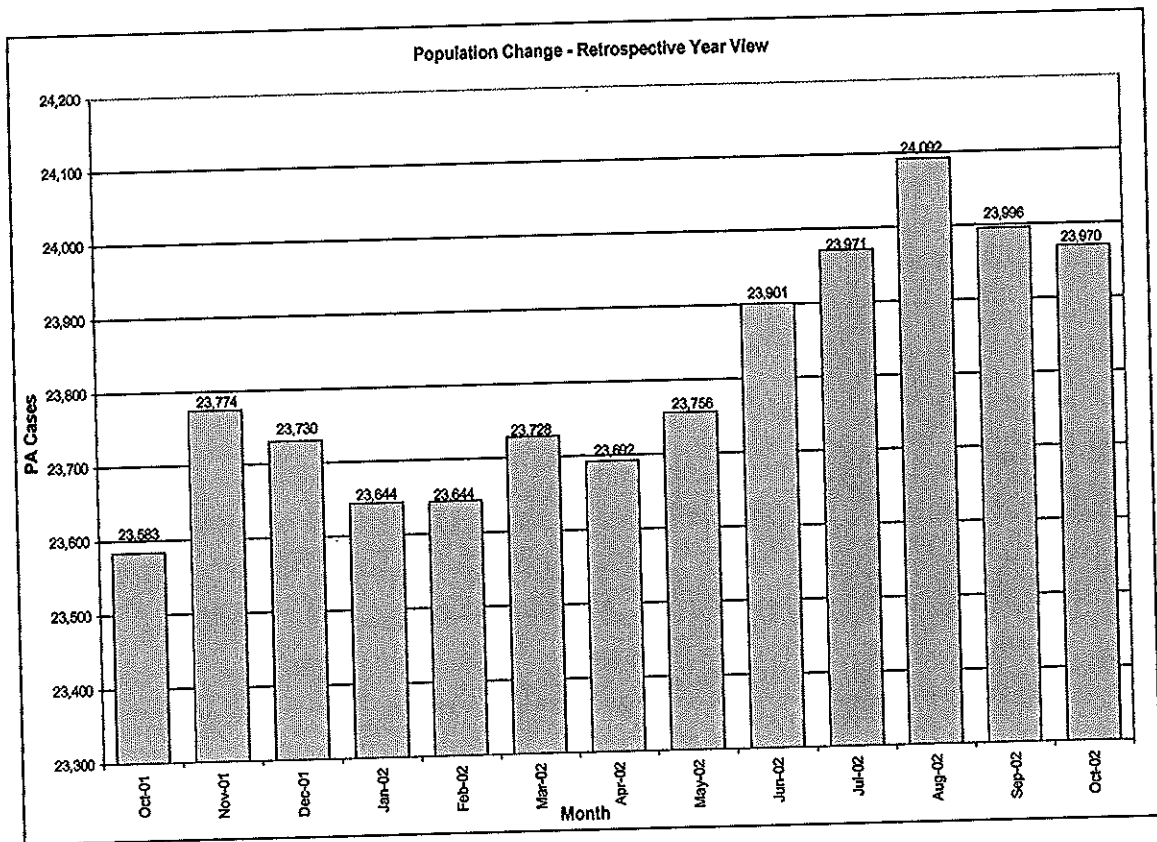

Table 1 Notes:

* Includes program accounting adjustments.

¹ Filled agent positions. Includes 4 parole investigators.

² New Workload Time Values effective July 2002.

Table 2
CASE ADDITIONS AND DELETIONS FOR SUPERVISED OFFENDERS IN PENNSYLVANIA
October 2002

Case Additions and Deletions	PAROLE	REPAROLE	SPECIAL COUNTY PROBATION	SPECIAL COUNTY PAROLE	OTHER STATES' PAROLE	OTHER STATES' PROBATION	MONTHLY TOTAL	FISCAL YTD TOTAL
ADDITIONS	593	151	123	41	9	95	1,012	3,908
DELETIONS-RECOMMITMENTS								
Convicted Parole Violator								
State Corrections	77	12	3	0	0	0	92	382
County Corrections	6	1	20	10	0	0	37	119
Other States Cases	0	0	0	0	0	0	0	1
Total Convicted Parole Violator	83	13	23	10	0	0	129	502
Technical Parole Violator								
State Corrections	182	60	6	1	0	0	249	953
County Corrections	25	8	30	14	0	0	77	252
Other States Cases	1	0	0	0	2	3	6	14
Total Technical Parole Violator	208	68	36	15	2	3	332	1,219
TOTAL RECOMMITMENTS	291	81	59	25	2	3	461	1,721
Deletion Maximum Discharge	230	49	66	46	8	54	453	1,672
Deletion Death	2	5	3	0	0	0	10	44
Deletion Other	24*	1	29	5	10	45	114	402
TOTAL DELETIONS	547	136	157	76	20	102	1,038	3,839

*Includes program accounting adjustments.

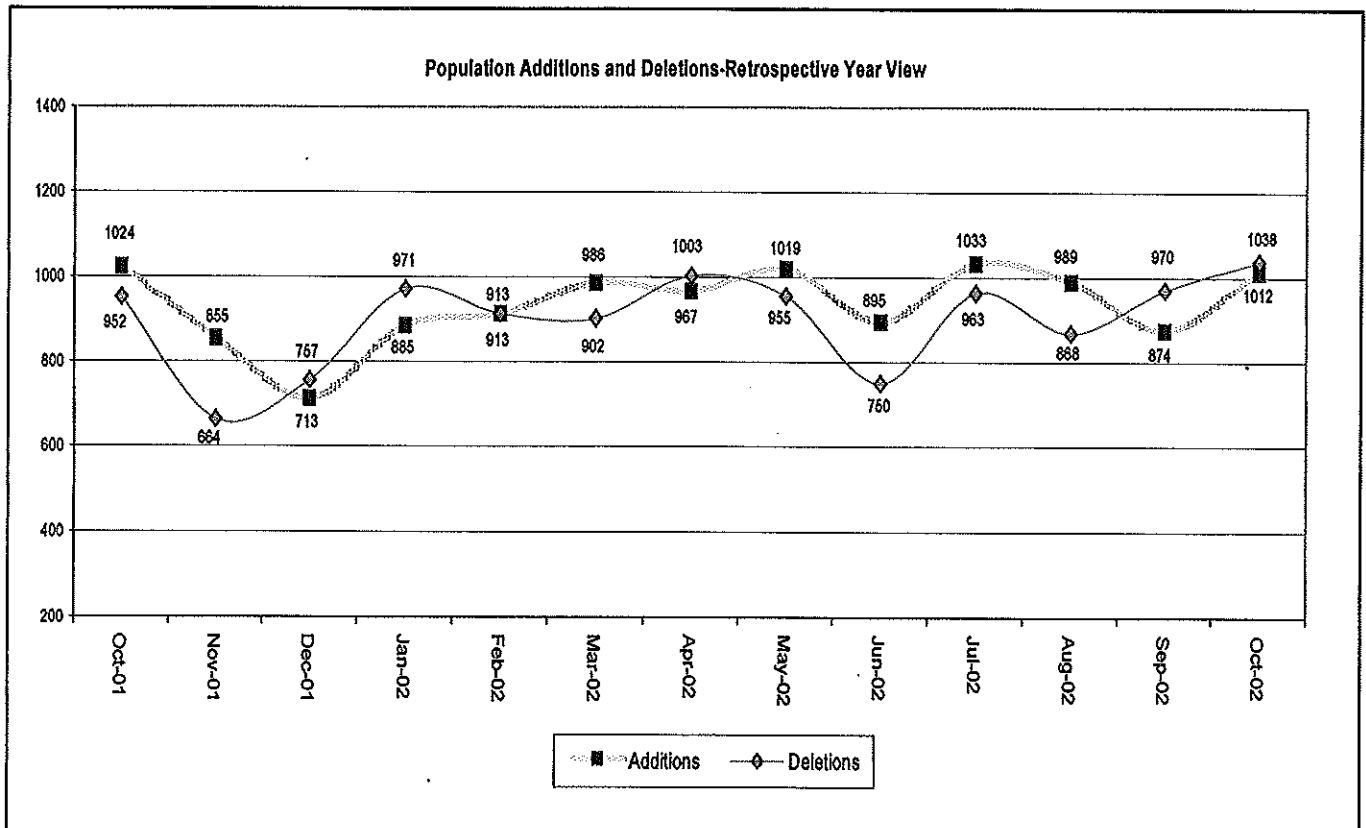

Table 3
CASES BY ORIGINATING JURISDICTION
BY REGION AND DISTRICT
October 2002

District/Region	PA Parole State Sentence				County		Other States		Total Cases
	from DOC	Boot Camp	County Prisons	Subtotal	Spec Prob	Spec Parole	Parole	Probation	
Chester	1,174	76	180	1,430	196	4	48	274	1,952
Philadelphia	6,317	295	235	6,847	358	10	95	315	7,625
Eastern Region	7,491	371	415	8,277	554	14	143	589	9,577
Allentown	1,556	80	345	1,981	136	5	50	292	2,464
Harrisburg	1,922	185	202	2,309	145	1	57	256	2,768
Scranton	406	16	281	703	87	5	33	190	1,018
Williamsport	429	24	73	526	47	13	17	89	692
Central Region	4,313	305	901	5,519	415	24	157	827	6,942
Altoona	420	17	59	496	112	50	12	64	734
Mercer	390	17	38	445	918	692	17	40	2,112
Erie	667	47	39	753	123	35	18	50	979
Pittsburgh	2,379	166	20	2,565	754	60	58	189	3,626
Western Region	3,856	247	156	4,259	1,907	837	105	343	7,451
Total Cases	15,660	923	1,472	18,055	2,876	875	405	1,759	23,970
Percent of Total	65%	4%	6%	75%	12%	4%	2%	7%	100%

Table 4
CASES BY GRADE OF SUPERVISION
BY REGION AND DISTRICT
October 2002

District/Region	Reporting						Non-Reporting		Total Cases
	Enhanced	Maximum	Medium	Minimum	Not Classified	Subtotal	Absconder	Detainees	
Chester	137	741	397	208	8	1,491	117	344	1,952
Philadelphia	238	2,538	1,755	494	139	5,164	863	1,598	7,625
Eastern Region	375	3,279	2,152	702	147	6,655	980	1,942	9,577
Allentown	40	782	690	397	6	1,915	192	357	2,464
Harrisburg	92	1,023	712	329	17	2,173	149	446	2,768
Scranton	25	283	333	181	2	824	29	165	1,018
Williamsport	11	216	212	131	3	573	12	107	692
Central Region	168	2,304	1,947	1,038	28	5,485	382	1,075	6,942
Altoona	22	202	288	99	0	611	25	98	734
Mercer	15	436	1,016	316	3	1,786	78	248	2,112
Erie	16	342	266	144	34	802	41	136	979
Pittsburgh	162	1,229	972	308	38	2,709	224	693	3,626
Western Region	215	2,209	2,542	867	75	5,908	368	1,175	7,451
Total Cases	758	7,792	6,641	2,607	250	18,048	1,730	4,192	23,970
Percent of Total	3%	33%	28%	11%	1%	75%	7%	17%	100%

Table 5
CASES BY SEX AND RACE
BY REGION AND DISTRICT
October 2002

District/Region	Male			Female			Percent Male	Percent Female	Total Cases
	White	Non White	Total	White	Non White	Total			
Chester	725	1,073	1,798	90	64	154	92%	8%	1,952
Philadelphia	881	6,257	7,138	93	394	487	94%	6%	7,625
EASTERN REGION	1,606	7,330	8,936	183	458	641	93%	7%	9,577
Allentown	1,062	1,132	2,194	164	106	270	89%	11%	2,464
Harrisburg	1,246	1,223	2,469	173	126	299	89%	11%	2,768
Scranton	741	158	899	94	25	119	88%	12%	1,018
Williamsport	495	71	566	102	24	126	82%	18%	692
CENTRAL REGION	3,544	2,584	6,128	533	281	814	88%	12%	6,942
Altoona	582	78	660	64	10	74	90%	10%	734
Mercer	1,423	317	1,740	306	66	372	82%	18%	2,112
Erie	566	308	874	62	43	105	89%	11%	979
Pittsburgh	1,467	1,800	3,267	179	180	359	90%	10%	3,626
WESTERN REGION	4,038	2,503	6,541	611	299	910	88%	12%	7,451
TOTAL CASES	9,188	12,417	21,605	1,327	1,038	2,365	90%	10%	23,970

Table 6
CASES BY EMPLOYMENT STATUS
BY REGION AND DISTRICT
October 2002

District/Region	Employed	Unemployed	Unemployment Rate	Unable to Work	Unknown	Non Reporting	Total
Chester	709	522	42%	257	3	461	1,952
Philadelphia	2,441	2,157	47%	557	9	2,461	7,625
EASTERN REGION	3,150	2,679	46%	814	12	2,922	9,577
Allentown	885	708	44%	315	7	549	2,464
Harrisburg	1,424	422	23%	327	0	595	2,768
Scranton	494	205	29%	122	3	194	1,018
Williamsport	318	146	31%	106	3	119	692
CENTRAL REGION	3,121	1,481	32%	870	13	1,457	6,942
Altoona	398	101	20%	111	1	123	734
Mercer	996	474	32%	316	0	326	2,112
Erie	396	204	34%	199	3	177	979
Pittsburgh	1,540	686	31%	482	1	917	3,626
WESTERN REGION	3,330	1,465	31%	1,108	5	1,543	7,451
TOTAL CASES	9,601	5,625	37%	2,792	30	5,922	23,970

**Table 7
BOARD DECISIONS
October 2002**

Type of Decision	Total
Parole to Street	644
Parole to Detainer	74
Parole Refused	664
Total Considered	1,382
Percent Granted	52%
Recommitments	475
Refer to Prior Action	290
Assigned by Courts	292
Other Decisions	725
Total Decisions	3,164

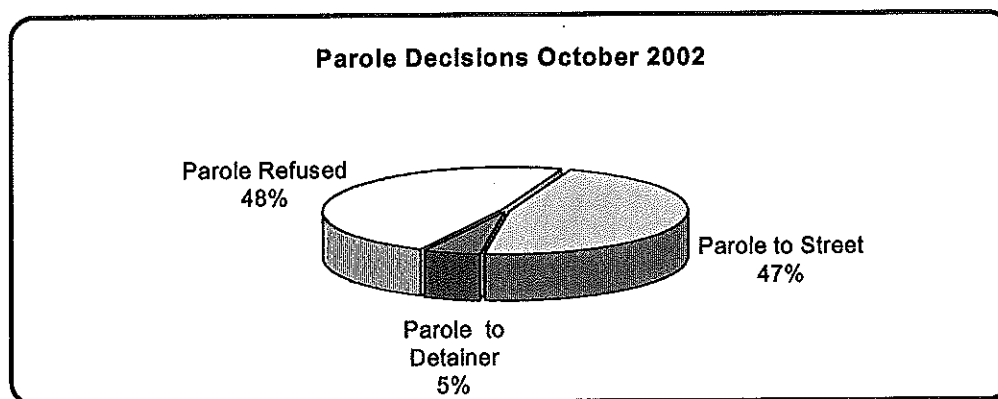

**Table 8
HEARINGS AND INTERVIEWS
October 2002**

Type of Decision	Board Members	Panels	Hearing Examiners	Total
HEARINGS				
Preliminary			79	79
Preliminary/Detention			35	35
Violation			225	225
Violation/Detention			59	59
Detention			45	45
Revocation			106	106
Revocation/Violation			11	11
Probable Cause Out-of State			17	17
Panel		76		76
Total Hearings		76	577	653
INTERVIEWS				
Parole Minimum	9	258	486	753
Review	2	239	225	466
Reparole Review	3	160	130	293
Application		15	2	17
Victim Input			15	15
Total Interviews	14	672	858	1,544

Table 9
MONTHLY PAROLING DECISIONS
October 2002

MONTH/YEAR	PAROLE GRANTED	PAROLE REFUSED	TOTAL CONSIDERED	% GRANTED
Oct-01	817	717	1,534	53%
Nov-01	822	745	1,567	52%
Dec-01	658	564	1,222	54%
Jan-02	728	719	1,447	50%
Feb-02	751	657	1,408	53%
Mar-02	791	776	1,567	50%
Apr-02	719	758	1,477	49%
May-02	788	808	1,596	49%
Jun-02	649	652	1,301	50%
Jul-02	733	701	1,434	51%
Aug-02	897	782	1,679	53%
Sep-02	751	738	1,489	50%
Oct-02	718	664	1,382	52%
Monthly Avg Prior 12 Mo	756	714	1469	51%

