

COMMONWEALTH OF PENNSYLVANIA

Board of Probation and Parole

MONTHLY STATISTICAL REPORT

March 2003



Edward G. Rendell
Governor

Benjamin Martinez
Acting Chairman

Allen Castor
Member

Barbara K. Descher
Member

Sean R. Ryan
Member

Richard A. Kipp
Member

Michael M. Webster
Member

Gary R. Lucht
Member

Lloyd A. White
Member

Mary A. Achilles
Victim Advocate

pbpp
AN EQUAL OPPORTUNITY EMPLOYER

Table 1
WORKLOAD AND POPULATION CHANGES BY DISTRICT
March 2003

Type of Cases	Beginning FY Cases Jul-02	Current Month Cases	Fiscal YTD Index	Additions	Deletions		Number of Agents ¹	Average Workload	Total Workload ²
					Recommits/ Revocations	Other Deletions			
CHESTER	1,925	1,916	100	46	42	39	29	134	3,873
PHILADELPHIA	7,503	7,472	100	234	158	140	116	117	13,628
EASTERN REGION	9,428	9,388	100	280	200	179	145	121	17,501
ALLENTOWN	2,441	2,412	99	120	48	57	36	125	4,491
HARRISBURG	2,704	2,860	106	169	81	92	44	132	5,790
SCRANTON	1,016	1,031	101	57	27	26	19	114	2,168
WILLIAMSPORT	689	675	98	31	17	16	14	107	1,497
CENTRAL REGION	6,850	6,978	102	377	173	191	113	123	13,946
ALTOONA	734	738	101	35	10	21	15	110	1,655
MERCER	2,293	2,371	103	93	38	120	30	164	4,913
ERIE	976	958	98	43	34	21	12	161	1,936
PITTSBURGH	3,690	3,541	96	112	68	67	58	122	7,054
WESTERN REGION	7,693	7,608	99	283	150	229	115	135	15,558
TOTAL CASES SUPERVISED	23,971	23,974	100	940	523	599	373	126	47,005

Pa Cases in Other States	2,203	2,220	101	51	13	78
--------------------------	-------	-------	-----	----	----	----

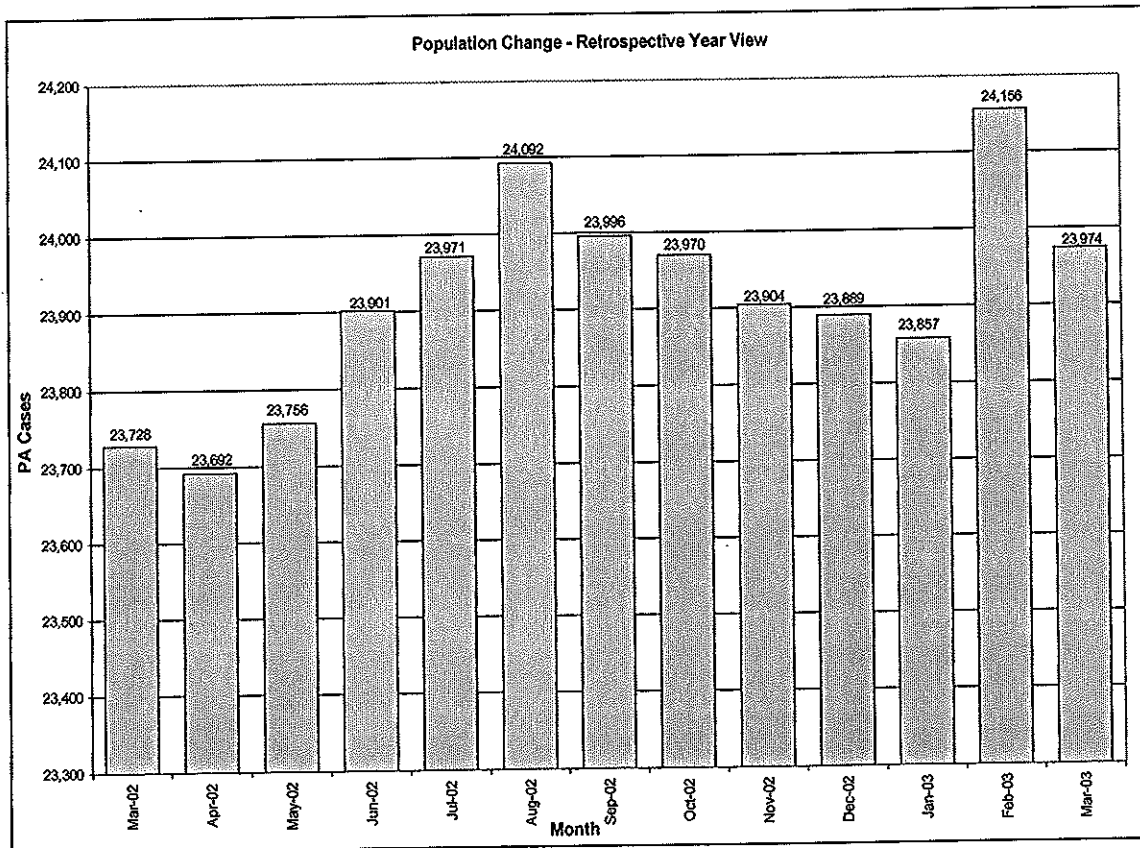

Table 1 Notes:

¹ Filled agent positions.

² New Workload Time Values effective July 2002.

Table 2
CASE ADDITIONS AND DELETIONS FOR SUPERVISED OFFENDERS IN PENNSYLVANIA
March 2003

Case Additions and Deletions	PAROLE	REPAROLE	SPECIAL COUNTY PROBATION	SPECIAL COUNTY PAROLE	OTHER STATES PAROLE	OTHER STATES PROBATION	MONTHLY TOTAL	FISCAL YTD TOTAL
ADDITIONS	550	142	115	37	15	81	940	8,290
DELETIONS-RECOMMITMENTS								
Convicted Parole Violator								
State Corrections	87	38	2	0	0	0	127	827
County Corrections	9	1	17	9	0	0	36	259
Other States Cases	0	0	0	0	1	0	1	4
Total Convicted Parole Violator	96	39	19	9	1	0	164	1,090
Technical Parole Violator								
State Corrections	217	64	3	0	0	0	284	2,068
County Corrections	27	2	30	14	0	0	73	499
Other States Cases	1	0	0	0	0	1	2	24
Total Technical Parole Violator	245	66	33	14	0	1	359	2,591
TOTAL RECOMMITMENTS	341	105	52	23	1	1	523	3,681
Deletion Maximum Discharge	232*	43	88	42	12	52	469	3,563
Deletion Death	16	6	2	2	1	0	27	134
Deletion Other	10	0	33	7	14	39	103	839
TOTAL DELETIONS	569	154	175	74	28	92	1,122	8,217

*Includes program accounting adjustments.

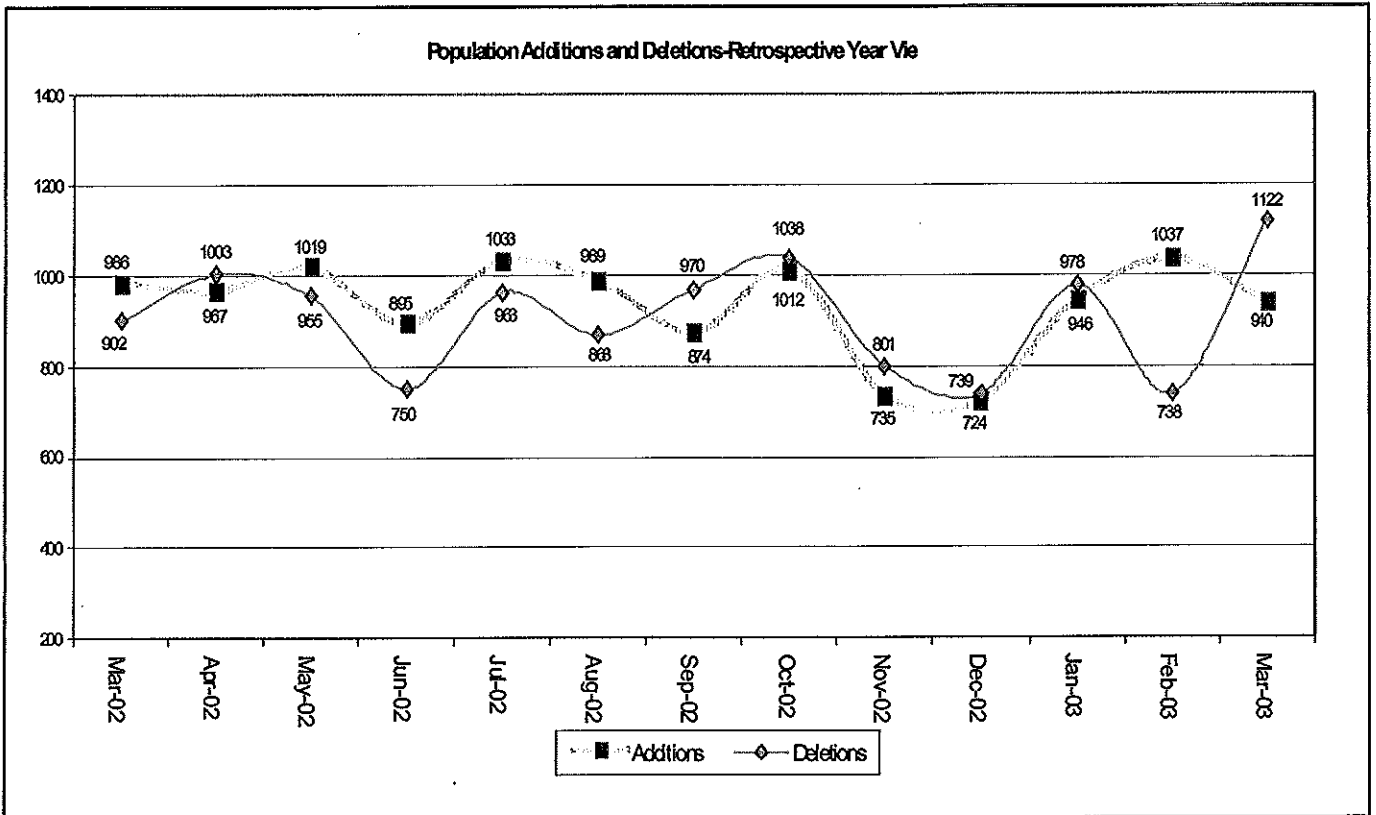

Table 3
CASES BY ORIGINATING JURISDICTION
BY REGION AND DISTRICT
March 2003

District/Region	PA Parole State Sentence				County		Other States		Total Cases
	from DOC	Boot Camp	County Prisons	Subtotal	Spec Prob	Spec Parole	Parole	Probation	
Chester	1,152	70	163	1,385	216	5	47	263	1,916
Philadelphia	6,126	281	279	6,686	382	10	92	302	7,472
Eastern Region	7,278	351	442	8,071	598	15	139	565	9,388
Allentown	1,553	91	331	1,975	141	6	45	245	2,412
Harrisburg	2,003	181	194	2,378	170	2	56	254	2,860
Scranton	412	20	301	733	83	5	31	179	1,031
Williamsport	420	31	61	512	55	9	15	84	675
Central Region	4,388	323	887	5,598	449	22	147	762	6,978
Altoona	434	16	60	510	116	44	8	60	738
Mercer	406	19	42	467	1,079	771	10	44	2,371
Erie	641	52	37	730	134	32	17	45	958
Pittsburgh	2,269	166	81	2,516	741	52	57	175	3,541
Western Region	3,750	253	220	4,223	2,070	899	92	324	7,608
Total Cases	15,416	927	1,549	17,892	3,117	936	378	1,651	23,974
Percent of Total	64%	4%	6%	74%	13%	4%	2%	7%	100%

Table 4
CASES BY GRADE OF SUPERVISION
BY REGION AND DISTRICT
March 2003

District/Region	Reporting						Non-Reporting		Total Cases
	Enhanced	Maximum	Medium	Minimum	Not Classified	Subtotal	Absconder	Detainees	
Chester	153	659	454	207	11	1,484	104	328	1,916
Philadelphia	219	2,453	1,783	552	63	5,070	792	1,610	7,472
Eastern Region	372	3,112	2,237	759	74	6,554	896	1,938	9,388
Allentown	49	729	678	394	4	1,854	195	363	2,412
Harrisburg	110	1,085	735	335	18	2,283	158	419	2,860
Scranton	33	257	365	186	2	843	28	160	1,031
Williamsport	7	222	233	125	1	588	6	81	675
Central Region	199	2,293	2,011	1,040	25	5,568	387	1,023	6,978
Altoona	23	242	257	87	4	613	28	97	738
Mercer	17	525	1,192	254	31	2,019	96	256	2,371
Erie	30	348	256	136	24	794	33	131	958
Pittsburgh	144	1,168	1,005	317	23	2,657	185	699	3,541
Western Region	214	2,283	2,710	794	82	6,083	342	1,183	7,608
Total Cases	785	7,688	6,958	2,593	181	18,205	1,625	4,144	23,974
Percent of Total	3%	32%	29%	11%	1%	76%	7%	17%	100%

Table 5
CASES BY SEX AND RACE
BY REGION AND DISTRICT
March 2003

District/Region	Male			Female			Percent Male	Percent Female	Total Cases
	White	Non White	Total	White	Non White	Total			
Chester	713	1,048	1,761	91	64	155	92%	8%	1,916
Philadelphia	818	6,166	6,984	83	405	488	93%	7%	7,472
EASTERN REGION	1,531	7,214	8,745	174	469	643	93%	7%	9,388
Allentown	992	1,148	2,140	165	107	272	89%	11%	2,412
Harrisburg	1,259	1,273	2,532	179	149	328	89%	11%	2,860
Scranton	732	165	897	105	29	134	87%	13%	1,031
Williamsport	474	73	547	106	22	128	81%	19%	675
CENTRAL REGION	3,457	2,659	6,116	555	307	862	88%	12%	6,978
Altoona	597	72	669	62	7	69	91%	9%	738
Mercer	1,567	358	1,925	368	78	446	81%	19%	2,371
Erie	534	318	852	64	42	106	89%	11%	958
Pittsburgh	1,417	1,774	3,191	167	183	350	90%	10%	3,541
WESTERN REGION	4,115	2,522	6,637	661	310	971	87%	13%	7,608
TOTAL CASES	9,103	12,395	21,498	1,390	1,086	2,476	90%	10%	23,974

Table 6
CASES BY EMPLOYMENT STATUS
BY REGION AND DISTRICT
March 2003

District/Region	Employed	Unemployed	Unemployment Rate	Unable to Work	Unknown	Non Reporting	Total
Chester	686	527	43%	267	4	432	1,916
Philadelphia	2,470	2,029	45%	564	7	2,402	7,472
EASTERN REGION	3,156	2,556	45%	831	11	2,834	9,388
Allentown	929	710	43%	205	10	558	2,412
Harrisburg	1,502	433	22%	347	1	577	2,860
Scranton	540	168	24%	135	0	188	1,031
Williamsport	327	165	34%	95	1	87	675
CENTRAL REGION	3,298	1,476	31%	782	12	1,410	6,978
Altoona	379	108	22%	120	6	125	738
Mercer	1,029	601	37%	389	0	352	2,371
Erie	391	207	35%	195	1	164	958
Pittsburgh	1,502	658	30%	495	2	884	3,541
WESTERN REGION	3,301	1,574	32%	1,199	9	1,525	7,608
TOTAL CASES	9,755	5,606	36%	2,812	32	5,769	23,974

**Table 7
BOARD DECISIONS
March 2003**

Type of Decision	Total
Parole to Street	889
Parole to Detainer	105
Parole Refused	785
Total Considered	1,779
Percent Granted	56%
Recommitments	555
Refer to Prior Action	223
Assigned by Courts	327
Other Decisions	766
Total Decisions	3,650

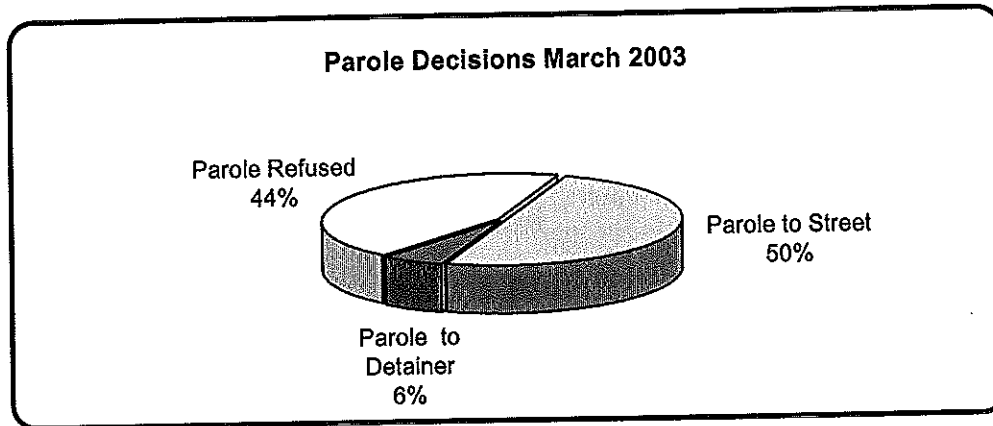

**Table 8
HEARINGS AND INTERVIEWS
March 2003**

Type of Decision	Board Members	Panels	Hearing Examiners	Total
HEARINGS				
Preliminary			73	73
Preliminary/Detention			28	28
Violation			167	167
Violation/Detention			60	60
Detention			42	42
Revocation			111	111
Revocation/Violation			15	15
Probable Cause Out-of State			20	20
Panel		55		55
Total Hearings		55	516	571
INTERVIEWS				
Parole Minimum	16	216	580	812
Review	4	256	264	524
Reparole Review	8	158	185	351
Application		7	9	16
Victim Input			14	14
Total Interviews	28	637	1,052	1,717

Table 9
MONTHLY PAROLING DECISIONS
March 2003

MONTH/YEAR	PAROLE GRANTED	PAROLE REFUSED	TOTAL CONSIDERED	% GRANTED
Mar-02	791	776	1,567	50%
Apr-02	719	758	1,477	49%
May-02	788	808	1,596	49%
Jun-02	649	652	1,301	50%
Jul-02	733	701	1,434	51%
Aug-02	897	782	1,679	53%
Sep-02	751	738	1,489	50%
Oct-02	718	664	1,382	52%
Nov-02	516	514	1,030	50%
Dec-02	851	799	1,650	52%
Jan-03	772	654	1,426	54%
Feb-03	747	526	1,273	59%
Mar-03	994	785	1,779	56%
Monthly Avg Prior 12 Mo	764	704	1,468	52%

