

COMMONWEALTH OF PENNSYLVANIA

Board of Probation and Parole

MONTHLY STATISTICAL REPORT

April 2003



Edward G. Rendell
Governor

Benjamin Martinez
Acting Chairman

Allen Castor
Member

Barbara K. Descher
Member

Sean R. Ryan
Member

Richard A. Kipp
Member

Michael M. Webster
Member

Gary R. Lucht
Member

Lloyd A. White
Member

Mary A. Achilles
Victim Advocate

pbpp
AN EQUAL OPPORTUNITY EMPLOYER



Table 1
WORKLOAD AND POPULATION CHANGES BY DISTRICT
April 2003

Type of Cases	Beginning FY Cases Jul-02	Current Month Cases	Fiscal YTD Index	Additions	Deletions		Number of Agents ¹	Average Workload	Total Workload ²
					Recommits/ Revocations	Other Deletions			
CHESTER	1,925	1,903	99	72	40	51	31	123	3,827
PHILADELPHIA	7,503	7,407	99	304	202	157	116	120	13,955
EASTERN REGION	9,428	9,310	99	376	242	208	147	121	17,782
ALLENTOWN	2,441	2,447	100	126	36	63	36	128	4,613
HARRISBURG	2,704	2,914	108	164	55	40	44	134	5,889
SCRANTON	1,016	1,039	102	50	18	29	19	117	2,231
WILLIAMSPORT	689	689	100	28	10	12	14	110	1,542
CENTRAL REGION	6,850	7,089	103	368	119	144	113	126	14,275
ALTOONA	734	753	103	28	8	12	14	125	1,746
MERCER	2,293	2,350	102	161	63	114	29	167	4,839
ERIE	976	949	97	32	24	18	12	163	1,961
PITTSBURGH	3,690	3,577	97	162	62	59	58	124	7,176
WESTERN REGION	7,693	7,629	99	383	157	203	113	139	15,722
TOTAL CASES SUPERVISED	23,971	24,028	100	1,127	518	555	373	128	47,779

Pa Cases in Other States	2,203	2,238	102	45	13	28
--------------------------	-------	-------	-----	----	----	----

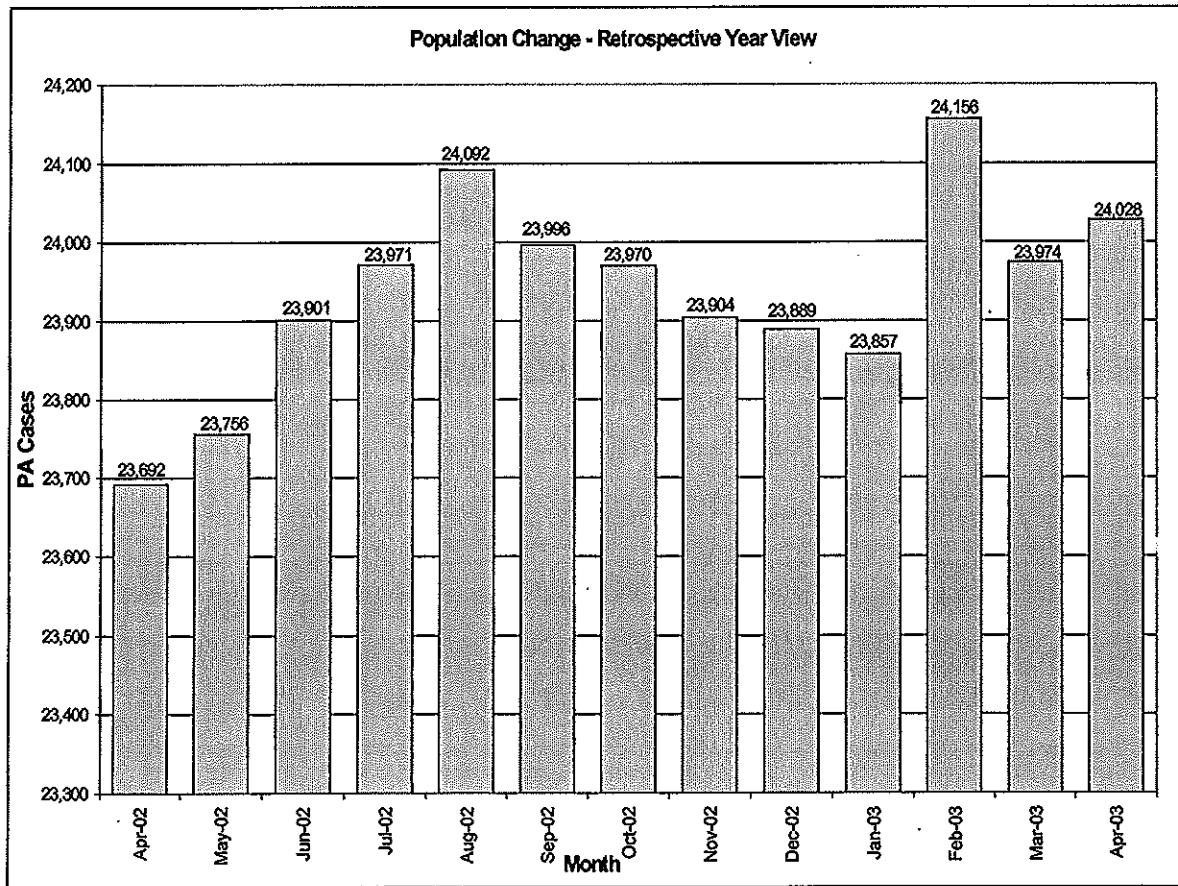

Table 1 Notes:
¹ Filled agent positions.
² New Workload Time Values effective July 2002

Table 2
CASE ADDITIONS AND DELETIONS FOR SUPERVISED OFFENDERS IN PENNSYLVANIA
April 2003

Case Additions and Deletions	Parole	ReParole	Special County Probation	Special County Parole	Other States' Parole	Other States' Probation	Monthly Total	Fiscal YTD Total
ADDITIONS	661	149	141	76	13	87	1,127	9,417
DELETIONS-RECOMMITMENTS								
<i>Convicted Parole Violator</i>								
State Corrections	101	18	1	0	0	1	121	948
County Corrections	5	0	20	7	0	0	32	291
Other States Cases	0	0	0	0	1	1	2	6
Total Convicted Parole Violator	106	18	21	7	1	2	155	1,245
<i>Technical Parole Violator</i>								
State Corrections	233	59	1	0	0	0	293	2,361
County Corrections	26	6	23	14	0	0	69	568
Other States Cases	0	0	0	0	1	0	1	25
Total Technical Parole Violator	259	65	24	14	1	0	363	2,954
TOTAL RECOMMITMENTS	365	83	45	21	2	2	518	4,199
Deletion Maximum Discharge	216	37	73	45	12	39	422	3,985
Deletion Death	9	4	2	0	0	1	16	150
Deletion Other	18	5	38	10	1	45	117	956
TOTAL DELETIONS	608	129	153	76	15	87	1,073	9,230

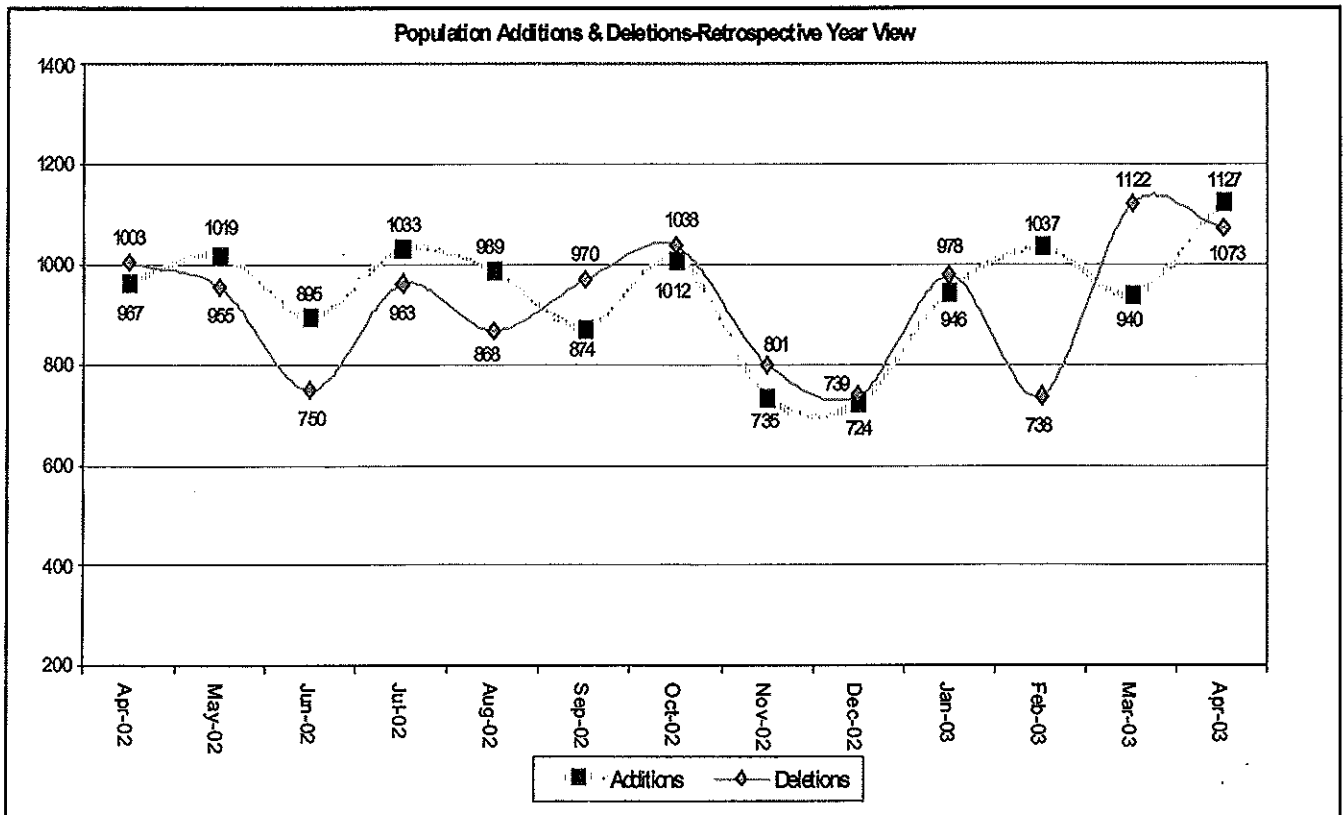

Table 3
CASES BY ORIGINATING JURISDICTION
BY REGION AND DISTRICT
April 2003

District/Region	PA Parole State Sentence				County		Other States		Total Cases
	from DOC	Boot Camp	County Prisons	Subtotal	Spec Prob	Spec Parole	Parole	Probation	
Chester	1,130	83	161	1,374	219	6	49	255	1,903
Philadelphia	6,088	275	266	6,629	373	11	90	304	7,407
Eastern Region	7,218	358	427	8,003	592	17	139	559	9,310
Allentown	1,594	97	320	2,011	145	6	44	241	2,447
Harrisburg	2,010	213	197	2,420	171	2	57	264	2,914
Scranton	425	21	297	743	84	5	29	178	1,039
Williamsport	427	33	62	522	59	8	16	84	689
Central Region	4,456	364	876	5,696	459	21	146	767	7,089
Altoona	447	15	66	528	112	43	8	62	753
Mercer	399	20	36	455	1,083	754	10	48	2,350
Erie	633	51	35	719	136	35	16	43	949
Pittsburgh	2,285	167	82	2,534	761	48	60	174	3,577
Western Region	3,764	253	219	4,236	2,092	880	94	327	7,629
Total Cases	15,438	975	1,522	17,935	3,143	918	379	1,653	24,028
Percent of Total	64%	4%	6%	74%	13%	4%	2%	7%	100%

Table 4
CASES BY GRADE OF SUPERVISION
BY REGION AND DISTRICT
April 2003

District/Region	Reporting						Non-Reporting		Total Cases
	Enhanced	Maximum	Medium	Minimum	Not Classified	Subtotal	Absconder	Detainees	
Chester	150	666	449	206	12	1,483	105	315	1,903
Philadelphia	243	2,468	1,802	555	19	5,087	776	1,544	7,407
Eastern Region	393	3,134	2,251	761	31	6,570	881	1,859	9,310
Allentown	53	699	704	382	14	1,852	198	397	2,447
Harrisburg	107	1,097	768	342	28	2,342	146	426	2,914
Scranton	37	275	360	193	1	866	24	149	1,039
Williamsport	7	222	249	128	0	606	6	77	689
Central Region	204	2,293	2,081	1,045	43	5,666	374	1,049	7,089
Altoona	24	244	266	86	5	625	27	101	753
Mercer	16	547	1,195	235	30	2,023	94	233	2,350
Erie	35	351	245	135	17	783	38	128	949
Pittsburgh	148	1,210	1,002	318	35	2,713	190	674	3,577
Western Region	223	2,352	2,708	774	87	6,144	349	1,136	7,629
Total Cases	820	7,779	7,040	2,580	161	18,380	1,604	4,044	24,028
Percent of Total	3%	32%	29%	11%	1%	76%	7%	17%	100%

Table 5
CASES BY SEX AND RACE
BY REGION AND DISTRICT
April 2003

District/Region	Male			Female			Percent Male	Percent Female	Total Cases
	White	Non White	Total	White	Non White	Total			
Chester	704	1,046	1,750	91	62	153	92%	8%	1,903
Philadelphia	823	6,104	6,927	82	398	480	94%	6%	7,407
EASTERN REGION	1,527	7,150	8,677	173	460	633	93%	7%	9,310
Allentown	999	1,173	2,172	169	106	275	89%	11%	2,447
Harrisburg	1,284	1,288	2,572	185	157	342	88%	12%	2,914
Scranton	736	166	902	106	31	137	87%	13%	1,039
Williamsport	478	74	552	111	26	137	80%	20%	689
CENTRAL REGION	3,497	2,701	6,198	571	320	891	87%	13%	7,089
Altoona	600	77	677	67	9	76	90%	10%	753
Mercer	1,559	349	1,908	361	81	442	81%	19%	2,350
Erie	529	308	837	68	44	112	88%	12%	949
Pittsburgh	1,427	1,804	3,231	162	184	346	90%	10%	3,577
WESTERN REGION	4,115	2,538	6,653	658	318	976	87%	13%	7,629
TOTAL CASES	9,139	12,389	21,528	1,402	1,098	2,500	90%	10%	24,028

Table 6
CASES BY EMPLOYMENT STATUS
BY REGION AND DISTRICT
April 2003

District/Region	Employed	Unemployed	Unemployment Rate	Unable to Work	Unknown	Non Reporting	Total
Chester	676	548	45%	255	4	420	1,903
Philadelphia	2,490	2,033	45%	556	8	2,320	7,407
EASTERN REGION	3,166	2,581	45%	811	12	2,740	9,310
Allentown	929	720	44%	201	2	595	2,447
Harrisburg	1,516	424	22%	394	8	572	2,914
Scranton	543	194	26%	127	2	173	1,039
Williamsport	386	113	23%	107	0	83	689
CENTRAL REGION	3,374	1,451	30%	829	12	1,423	7,089
Altoona	387	114	23%	119	5	128	753
Mercer	1,023	597	37%	401	2	327	2,350
Erie	406	174	30%	202	1	166	949
Pittsburgh	1,600	599	27%	513	1	864	3,577
WESTERN REGION	3,416	1,484	30%	1,235	9	1,485	7,629
TOTAL CASES	9,956	5,516	36%	2,875	33	5,648	24,028

Table 7
BOARD DECISIONS
April 2003

Type of Decision	Total
Parole to Street	786
Parole to Detainer	105
Parole Refused	677
Total Considered	1,568
Percent Granted	57%
Recommitments	555
Refer to Prior Action	211
Assigned by Courts	290
Other Decisions	805
Total Decisions	3,429

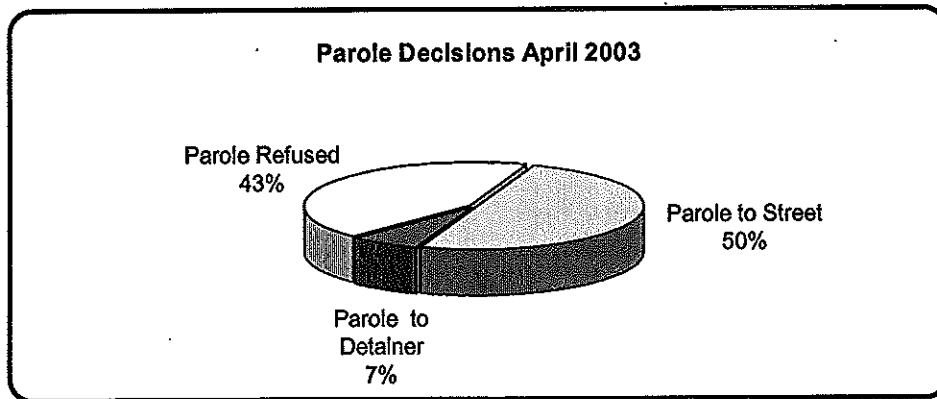

Table 8
HEARINGS AND INTERVIEWS
April 2003

Type of Decision	Board Members	Panels	Hearing Examiners	Total
HEARINGS				
Preliminary			70	70
Preliminary/Detention			25	25
Violation			201	201
Violation/Detention			77	77
Detention			42	42
Revocation			106	106
Revocation/Violation			7	7
Probable Cause Out-of State			21	21
Panel		53		53
Total Hearings		53	549	602
INTERVIEWS				
Parole Minimum	15	343	531	889
Review	1	309	211	521
Reparole Review	2	175	174	351
Application		12	5	17
Victim Input			16	16
Total Interviews	18	839	937	1,794

Table 9
MONTHLY PAROLING DECISIONS
April 2003

MONTH/YEAR	PAROLE GRANTED	PAROLE REFUSED	TOTAL CONSIDERED	% GRANTED
Apr-02	719	758	1,477	49%
May-02	788	808	1,596	49%
Jun-02	649	652	1,301	50%
Jul-02	733	701	1,434	51%
Aug-02	897	782	1,679	53%
Sep-02	751	738	1,489	50%
Oct-02	718	664	1,382	52%
Nov-02	516	514	1,030	50%
Dec-02	851	799	1,650	52%
Jan-03	772	654	1,426	54%
Feb-03	747	526	1,273	59%
Mar-03	994	785	1,779	56%
Apr-03	891	677	1,568	57%
Monthly Avg Prior 12 Mo	771	697	1468	53%

