

COMMONWEALTH OF PENNSYLVANIA

Board of Probation and Parole

MONTHLY STATISTICAL REPORT

October 2000



Tom Ridge
Governor

William F. Ward
Chairman

Allen Castor
Member

Benjamin Martinez
Member

Barbara K. Descher
Member

Nicholas P. Muller
Member

Richard A. Kipp
Member

Sean R. Ryan
Member

Gary R. Lucht
Member

Michael M. Webster
Member

Mary A. Achilles
Victim Advocate

pbpp
AN EQUAL OPPORTUNITY EMPLOYER

**Table 1
CASELOAD, WORKLOAD, AND POPULATION CHANGES BY DISTRICT
October 2000**

Type of Cases	Beginning FY Cases 7/1/00	Current Month Cases	Fiscal YTD Index	Additions	Deletions		Number of Agents	Average Caseload	Average Workload	Total Workload
					Recommits/ Revocations	Other Deletions				
CHESTER	1,865	1,936	104	77	32	55	30	65	122	3,674
PHILADELPHIA	6,867	6,969	101	309	124	106	105	66	122	12,801
EASTERN REGION	8,732	8,905	102	386	156	161	135	66	122	16,475
ALLENTOWN	2,223	2,304	104	85	55	42	35	66	122	4,278
HARRISBURG	2,540	2,598	102	85	49	57	37	70	162	5,989
SCRANTON	1,050	1,093	104	63	20	27	16	68	157	2,513
WILLIAMSPORT	641	661	103	34	9	15	12	55	155	1,865
CENTRAL REGION	6,454	6,656	103	267	133	141	100	67	146	14,644
ALTOONA	766	748	98	29	24	24	14	53	135	1,889
MERCER	1,897	2,063	109	386	29	94	32	64	117	3,758
ERIE	894	927	104	43	24	6	15	62	129	1,928
PITTSBURGH	3,850	3,798	99	138	83	74	57	67	135	7,676
WESTERN REGION	7,407	7,536	102	596	160	198	118	64	129	15,250
TOTAL CASES SUPERVISED	22,593	23,097	102	1,249	449	500	353	65	131	46,370

Pa Cases in Other States	2,314	2,321	100	63	22	20
--------------------------	-------	-------	-----	----	----	----

Caseload Population Change - Retrospective Year View

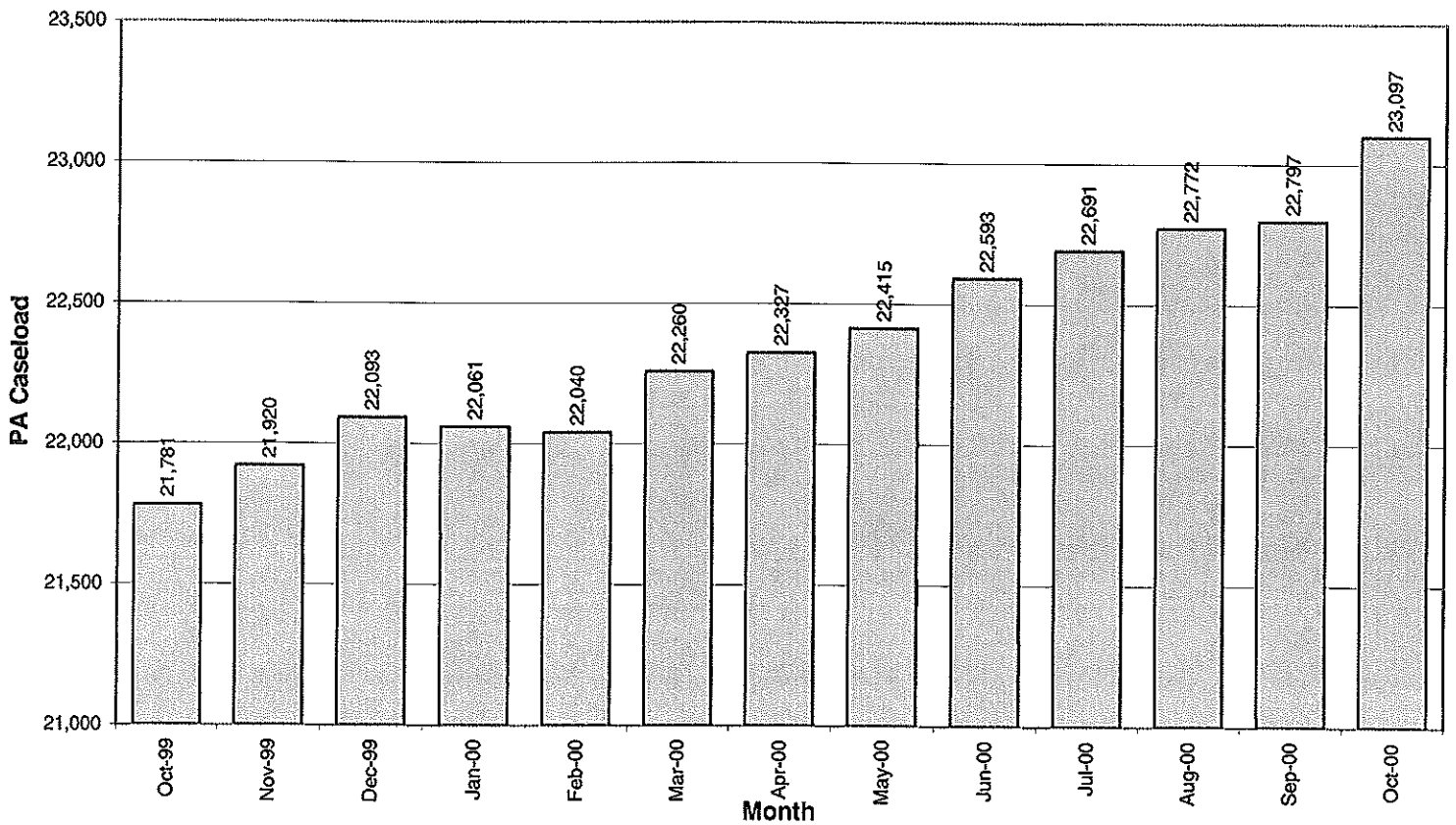

Table 2
CASE ADDITIONS AND DELETIONS FOR SUPERVISED CASELOAD IN PENNSYLVANIA
October 2000

Case Additions and Deletions	PAROLE	REPAROLE	SPECIAL COUNTY PROBATION	SPECIAL COUNTY PAROLE	OTHER STATES' PAROLE	OTHER STATES' PROBATION	MONTHLY TOTAL	FISCAL YTD TOTAL
ADDITIONS	588	123	244	201	12	81	1,249	3,856
DELETIONS-RECOMMITMENTS								
Convicted Parole Violator								
State Corrections	74	15	0	0	0	0	89	302
County Corrections	5	1	7	8	0	0	21	78
Other States Cases	0	0	0	0	0	0	0	7
Total Convicted Parole Violator	79	16	7	8	0	0	110	387
Technical Parole Violator								
State Corrections	200	73	3	0	0	0	276	861
County Corrections	20	5	20	11	0	0	56	193
Other States Cases	2	0	0	0	0	5	7	20
Total Technical Parole Violator	222	78	23	11	0	5	339	1,074
TOTAL RECOMMITMENTS	301	94	30	19	0	5	449	1,461
Deletion Maximum Discharge	201	47	82	26	5	38	399	1,521
Deletion Death	6	2	0	1	1	1	11	52
Deletion Other	14	6	25	5	8	32	90	329
TOTAL DELETIONS	522	149	137	51	14	76	949	3,363

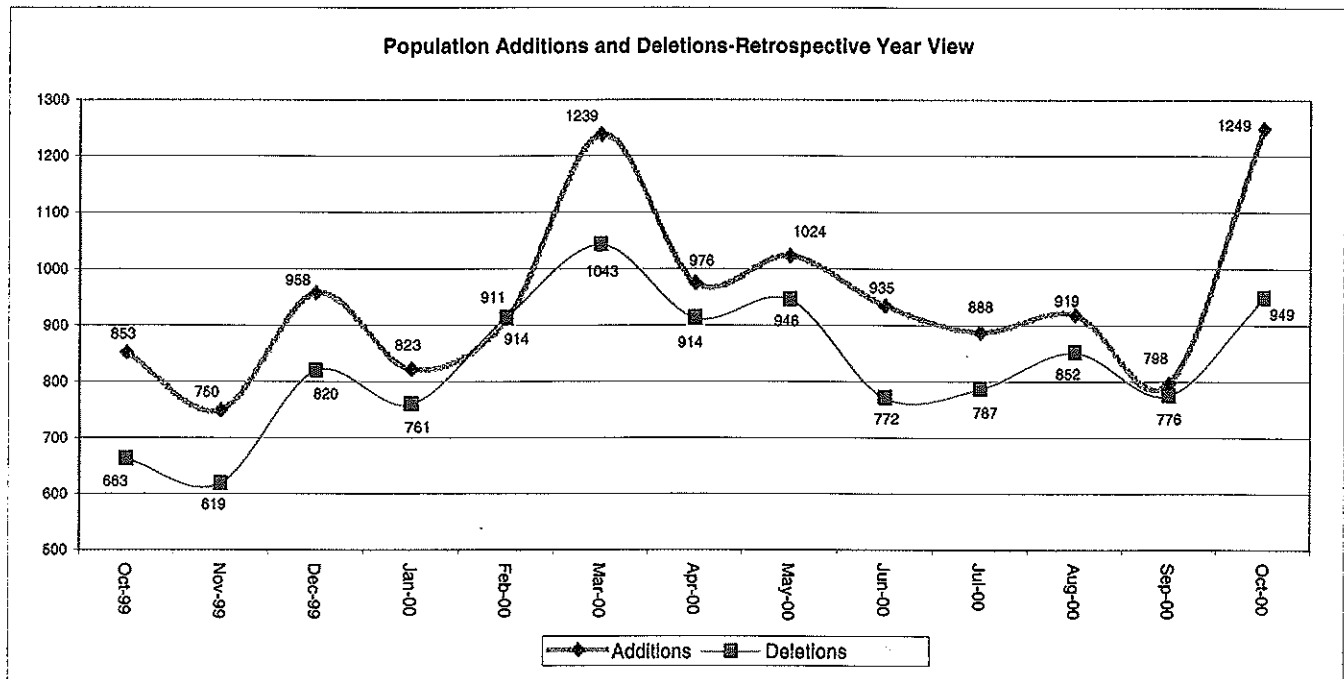

Table 3
CASES BY ORIGINATING JURISDICTION
BY REGION AND DISTRICT
October 2000

District/Region	PA Parole State Sentence				County		Other States		Total Cases
	from DOC	Boot Camp	Cnty Prisons	Subtotal	Spec Prob	Spec Parole	Parole	Probation	
Chester	1,282	66	187	1,535	122	8	33	238	1,936
Philadelphia	5,928	41	374	6,343	249	33	92	252	6,969
Eastern Region	7,210	107	561	7,878	371	41	125	490	8,905
Allentown	1,491	29	412	1,932	113	5	45	209	2,304
Harrisburg	1,866	100	230	2,196	92	10	62	238	2,598
Scranton	437	18	331	786	80	3	30	194	1,093
Williamsport	424	9	95	528	40	6	14	73	661
Central Region	4,218	156	1,068	5,442	325	24	151	714	6,656
Altoona	421	18	71	510	114	66	11	47	748
Mercer	425	10	36	471	787	743	18	44	2,063
Erie	624	19	55	698	104	46	12	67	927
Pittsburgh	2,433	76	96	2,605	832	109	58	194	3,798
Western Region	3,903	123	258	4,284	1,837	964	99	352	7,536
Total Cases	15,331	386	1,887	17,604	2,533	1,029	375	1,556	23,097
Percent of Total	66%	2%	8%	76%	11%	4%	2%	7%	100%

Table 4
CASES BY GRADE OF SUPERVISION
BY REGION AND DISTRICT
October 2000

District/Region	Reporting						Non-Reporting		Total Cases
	Enhanced	Maximum	Medium	Minimum	Not Classified	Subtotal	Absconder	Detainees	
Chester	161	655	401	265	36	1,518	124	294	1,936
Philadelphia	524	2,410	1,511	593	67	5,105	723	1,141	6,969
Eastern Region	685	3,065	1,912	858	103	6,623	847	1,435	8,905
Allentown	62	715	605	342	67	1,791	173	340	2,304
Harrisburg	47	858	712	373	88	2,078	134	386	2,598
Scranton	23	267	394	160	46	890	30	173	1,093
Williamsport	8	152	217	166	28	571	12	78	661
Central Region	140	1,992	1,928	1,041	229	5,330	349	977	6,656
Altoona	24	210	245	105	40	624	21	103	748
Mercer	9	298	401	493	614	1,815	81	167	2,063
Erie	7	283	284	176	25	775	35	117	927
Pittsburgh	211	1,226	1,053	360	34	2,884	248	666	3,798
Western Region	251	2,017	1,983	1,134	713	6,098	385	1,053	7,536
Total Cases	1,076	7,074	5,823	3,033	1,045	18,051	1,581	3,465	23,097
Percent of Total	5%	31%	25%	13%	5%	78%	7%	15%	100%

Table 5
CASES BY SEX AND RACE
BY REGION AND DISTRICT
October 2000

District/Region	Male			Female			Percent Male	Percent Female	Total Cases
	White	Non White	Total	White	Non White	Total			
Chester	735	1,065	1,800	80	56	136	93%	7%	1,936
Philadelphia	923	5,616	6,539	63	367	430	94%	6%	6,969
EASTERN REGION	1,658	6,681	8,339	143	423	566	94%	6%	8,905
Allentown	1,007	1,047	2,054	141	109	250	89%	11%	2,304
Harrisburg	1,146	1,192	2,338	136	124	260	90%	10%	2,598
Scranton	793	167	960	109	24	133	88%	12%	1,093
Williamsport	473	62	535	100	26	126	81%	19%	661
CENTRAL REGION	3,419	2,468	5,887	486	283	769	88%	12%	6,656
Altoona	577	89	666	77	5	82	89%	11%	748
Mercer	1,397	320	1,717	284	62	346	83%	17%	2,063
Erie	544	263	807	80	40	120	87%	13%	927
Pittsburgh	1,544	1,869	3,413	174	211	385	90%	10%	3,798
WESTERN REGION	4,062	2,541	6,603	615	318	933	88%	12%	7,536
TOTAL CASES	9,139	11,690	20,829	1,244	1,024	2,268	90%	10%	23,097

Table 6
CASES BY EMPLOYMENT STATUS
BY REGION AND DISTRICT
October 2000

District/Region	Employed	Unemployed	Unemployment Rate	Unable to Work	Unknown	Non Reporting	Total
Chester	811	566	41%	102	39	418	1,936
Philadelphia	2,187	2,537	54%	304	77	1864	6,969
EASTERN REGION	2,998	3,103	51%	406	116	2,282	8,905
Allentown	1,014	280	22%	279	218	513	2,304
Harrisburg	962	677	41%	167	272	520	2,598
Scranton	539	221	29%	88	42	203	1,093
Williamsport	420	63	13%	62	26	90	661
CENTRAL REGION	2,935	1,241	30%	596	558	1,326	6,656
Altoona	405	93	19%	100	26	124	748
Mercer	664	510	43%	109	532	248	2,063
Erie	475	175	27%	97	28	152	927
Pittsburgh	1,550	986	39%	340	8	914	3,798
WESTERN REGION	3,094	1,764	36%	646	594	1,438	7,536
TOTAL CASES	9,027	6,108	40%	1,648	1,268	5,046	23,097

Table 7
BOARD DECISIONS
October 2000

Type of Decision		Total
Parole to Street		634
Parole to Detainer		74
Parole Refused		717
Total Considered	1,425	
Percent Granted	50%	
Recommitments		448
Refer to Prior Action		77
Assigned by Courts		249
Other Decisions		567
Total Decisions		2,766

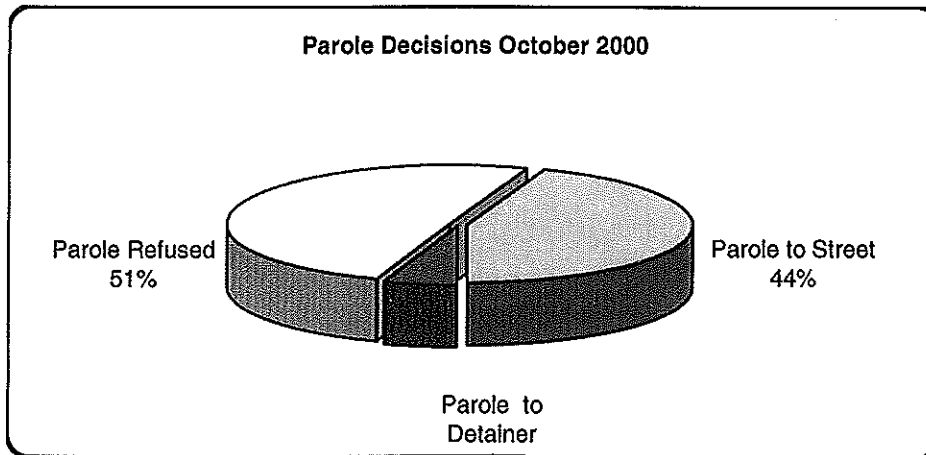

Table 8
HEARINGS AND INTERVIEWS
October 2000

Type	Board Members	Hearing Examiners	Total
HEARINGS			
Preliminary	0	49	49
Preliminary/Detention	0	13	13
Violation	0	241	241
Violation/Detention	0	63	63
Detention	0	37	37
Revocation	0	63	63
Revocation/Violation	0	11	11
Probable Cause Out-of State	0	20	20
Panel	63	0	63
Total Hearings	63	497	560
INTERVIEWS			
Parole Minimum	159	657	816
Review	433	552	985
Reparole Review	145	278	423
Victim Input	0	11	11
Total Interviews	737	1,498	2,235

Table 9
MONTHLY PAROLING DECISIONS
October 2000

MONTH/YEAR	PAROLE GRANTED	PAROLE REFUSED	TOTAL CONSIDERED	% GRANTED
Oct-99	811	864	1,675	48%
Nov-99	778	818	1,596	49%
Dec-99	574	684	1,258	46%
Jan-00	767	757	1,524	50%
Feb-00	655	710	1,365	48%
Mar-00	747	660	1,407	53%
Apr-00	699	767	1,466	48%
May-00	694	757	1,451	48%
Jun-00	723	750	1,473	49%
Jul-00	662	683	1,345	49%
Aug-00	833	931	1,764	47%
Sep-00	657	705	1,362	48%
Oct-00	708	717	1,425	50%
Monthly Avg Prior 12 Mo	763	802	1,565	49%

