

COMMONWEALTH OF PENNSYLVANIA

Board of Probation and Parole

MONTHLY STATISTICAL REPORT

June 2001



Tom Ridge
Governor

William F. Ward
Chairman

Allen Castor
Member

Benjamin Martinez
Member

Barbara K. Descher
Member

Nicholas P. Muller
Member

Richard A. Kipp
Member

Sean R. Ryan
Member

Gary R. Lucht
Member

Michael M. Webster
Member

Mary A. Achilles
Victim Advocate

pbpp
AN EQUAL OPPORTUNITY EMPLOYER



Table 1
CASELOAD, WORKLOAD, AND POPULATION CHANGES BY DISTRICT
June 2001

Type of Cases	Beginning FY Cases 7/1/00	Current Month Cases	Fiscal YTD Index	Additions	Deletions		Number of Agents	Average Caseload	Average Workload	Total Workload
					Recommits/ Revocations	Other Deletions				
CHESTER	1,865	1,975	106	78	27	31	29	68	132	3,815
PHILADELPHIA	6,867	7,313	106	259	107	115*	106	69	126	13,400
EASTERN REGION	8,732	9,288	106	337	134	146	135	69	128	17,215
ALLENTOWN	2,223	2,430	109	139	44	43	32	76	145	4,642
HARRISBURG	2,540	2,606	103	112	46	67	37	70	164	6,073
SCRANTON	1,050	1,056	101	47	19	24	16	66	153	2,453
WILLIAMSPORT	641	650	101	21	14	19	12	54	164	1,969
CENTRAL REGION	6,454	6,742	104	319	123	153	97	70	156	15,137
ALTOONA	766	772	101	25	10	16	15	51	132	1,981
MERCER	1,897	2,195	116	111	49	87	29	76	209	6,054
ERIE	894	949	106	47	17	12	15	63	129	1,939
PITTSBURGH	3,850	3,789	98	144	82	64	57	66	134	7,640
WESTERN REGION	7,407	7,705	104	327	158	179	116	66	152	17,615
TOTAL CASES SUPERVISED	22,593	23,735	105	983	415	478	348	68	144	49,966

*Select program accounting adjustments were made.

Pa Cases in Other States	2,314	2,269	98	40	22	49*
--------------------------	-------	-------	----	----	----	-----

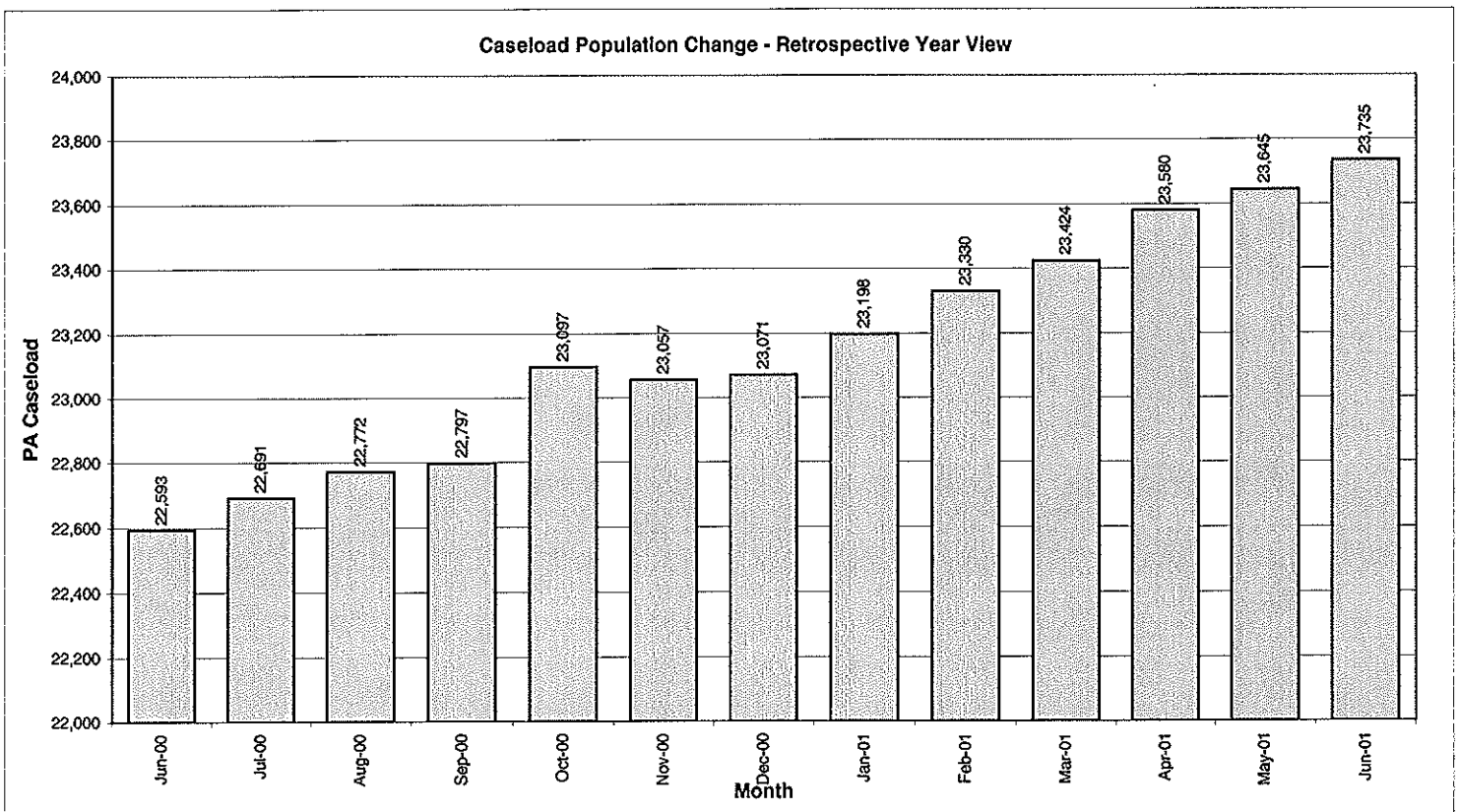

Table 2
CASE ADDITIONS AND DELETIONS FOR SUPERVISED CASELOAD IN PENNSYLVANIA
June 2001

Case Additions and Deletions	PAROLE	REPAROLE	SPECIAL COUNTY PROBATION	SPECIAL COUNTY PAROLE	OTHER STATES' PAROLE	OTHER STATES' PROBATION	MONTHLY TOTAL	FISCAL YTD TOTAL
ADDITIONS	577	142	99	60	15	90	983	11,223
DELETIONS-RECOMMITMENTS								
Convicted Parole Violator								
State Corrections	64	16	3	0	0	0	83	862
County Corrections	9	3	14	7	0	0	33	264
Other States Cases	0	0	0	0	1	0	1	21
Total Convicted Parole Violator	73	19	17	7	1	0	117	1,147
Technical Parole Violator								
State Corrections	173	59	3	0	0	0	235	2,605
County Corrections	22	9	20	11	0	0	62	615
Other States Cases	0	0	0	0	0	1	1	52
Total Technical Parole Violator	195	68	23	11	0	1	298	3,272
TOTAL RECOMMITMENTS	268	87	40	18	1	1	415	4,419
Deletion Maximum Discharge	203	39	57	39	6	48	392	2,027
Deletion Death	11	1	1	1	0	1	15	178
Deletion Other	17*	1	18	7	5	23	71	943
TOTAL DELETIONS	499	128	116	65	12	73	893	7,567

*Select program accounting adjustments were made.

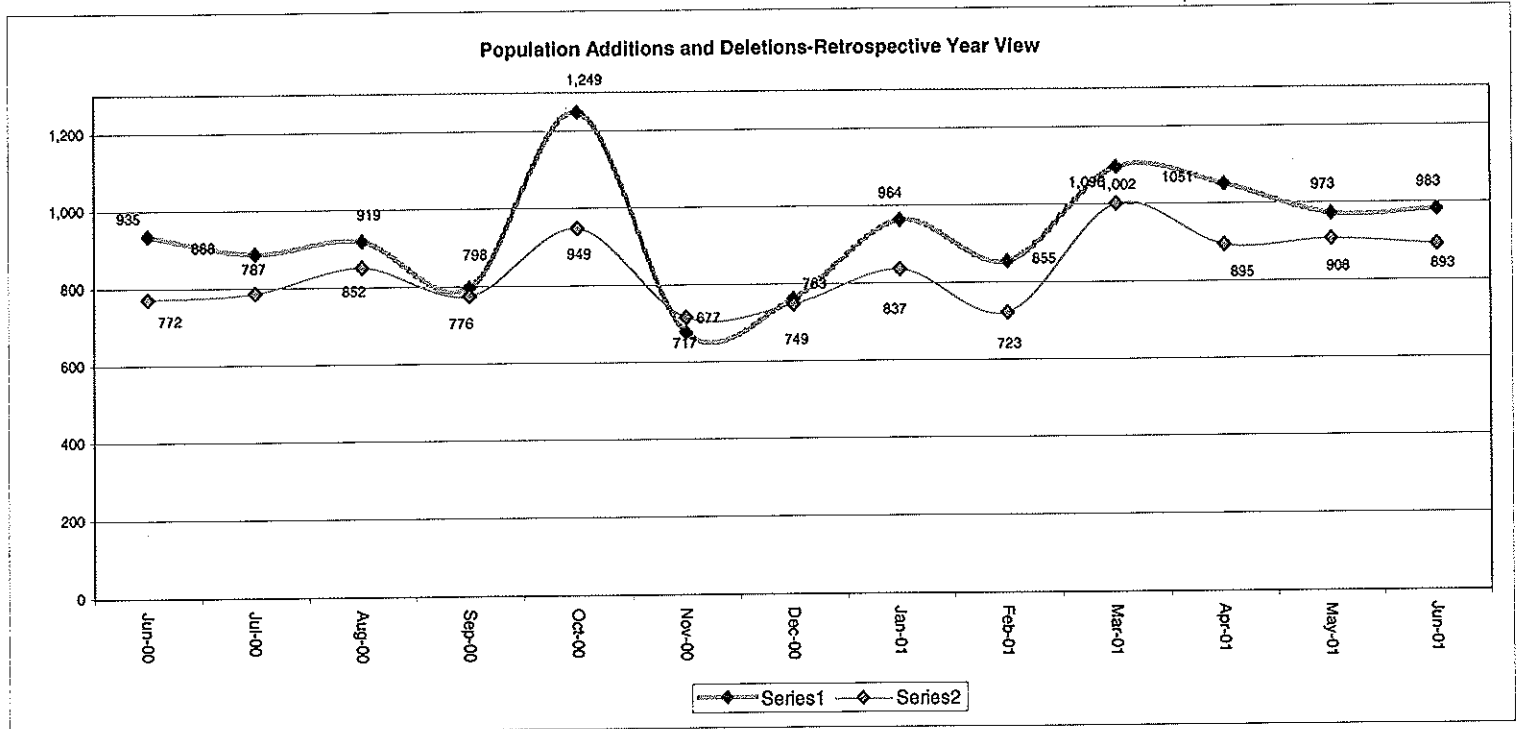

Table 3
CASES BY ORIGINATING JURISDICTION
BY REGION AND DISTRICT
June 2001

District/Region	PA Parole State Sentence				County		Other States		Total Cases
	from DOC	Boot Camp	Cnty Prisons	Subtotal	Spec Prob	Spec Parole	Parole	Probation	
Chester	1,277	82	192	1,551	134	8	31	251	1,975
Philadelphia	6,150	115	380	6,645	281	21	97	269	7,313
Eastern Region	7,427	197	572	8,196	415	29	128	520	9,288
Allentown	1,540	51	398	1,989	125	3	47	266	2,430
Harrisburg	1,867	120	214	2,201	112	4	60	229	2,606
Scranton	410	22	327	759	77	6	35	179	1,056
Williamsport	434	15	78	527	42	7	11	63	650
Central Region	4,251	208	1,017	5,476	356	20	153	737	6,742
Altoona	408	24	72	504	118	86	12	52	772
Mercer	399	11	52	462	871	793	17	52	2,195
Erie	625	38	57	720	121	36	14	58	949
Pittsburgh	2,396	174	77	2,647	788	106	62	186	3,789
Western Region	3,828	247	258	4,333	1,898	1,021	105	348	7,705
Total Cases	15,506	652	1,847	18,005	2,669	1,070	386	1,605	23,735
Percent of Total	65%	3%	8%	76%	11%	4%	2%	7%	100%

Table 4
CASES BY GRADE OF SUPERVISION
BY REGION AND DISTRICT
June 2001

District/Region	Reporting						Non-Reporting		Total Cases
	Enhanced	Maximum	Medium	Minimum	Not Classified	Subtotal	Absconder	Detainees	
Chester	164	699	384	233	7	1,487	91	397	1,975
Philadelphia	447	2,363	1,596	549	135	5,090	764	1,459	7,313
Eastern Region	611	3,062	1,980	782	142	6,577	855	1,856	9,288
Allentown	111	769	636	377	7	1,900	175	355	2,430
Harrisburg	60	857	703	395	43	2,058	126	422	2,606
Scranton	23	232	389	189	2	835	29	192	1,056
Williamsport	9	187	211	163	0	570	13	67	650
Central Region	203	2,045	1,939	1,124	52	5,363	343	1,036	6,742
Altoona	31	225	252	111	35	654	23	95	772
Mercer	11	502	742	617	84	1,956	74	165	2,195
Erie	6	298	283	174	42	803	32	114	949
Pittsburgh	203	1,249	1,048	354	30	2,884	234	671	3,789
Western Region	251	2,274	2,325	1,256	191	6,297	363	1,045	7,705
Total Cases	1,065	7,381	6,244	3,162	385	18,237	1,561	3,937	23,735
Percent of Total	4%	31%	26%	13%	2%	77%	7%	16%	100%

**Table 5
CASES BY SEX AND RACE
BY REGION AND DISTRICT
June 2001**

District/Region	Male			Female			Percent Male	Percent Female	Total Cases
	White	Non White	Total	White	Non White	Total			
Chester	739	1,083	1,822	87	66	153	92%	8%	1,975
Philadelphia	924	5,935	6,859	78	376	454	94%	6%	7,313
EASTERN REGION	1,663	7,018	8,681	165	442	607	93%	7%	9,288
Allentown	1,066	1,097	2,163	148	119	267	89%	11%	2,430
Harrisburg	1,156	1,182	2,338	151	117	268	90%	10%	2,606
Scranton	786	152	938	96	22	118	89%	11%	1,056
Williamsport	460	73	533	89	28	117	82%	18%	650
CENTRAL REGION	3,468	2,504	5,972	484	286	770	89%	11%	6,742
Altoona	594	83	677	85	10	95	88%	12%	772
Mercer	1,476	328	1,804	336	55	391	82%	18%	2,195
Erie	557	276	833	78	38	116	88%	12%	949
Pittsburgh	1,528	1,871	3,399	173	217	390	90%	10%	3,789
WESTERN REGION	4,155	2,558	6,713	672	320	992	87%	13%	7,705
TOTAL CASES	9,286	12,080	21,366	1,321	1,048	2,369	90%	10%	23,735

**Table 6
CASES BY EMPLOYMENT STATUS
BY REGION AND DISTRICT
June 2001**

District/Region	Employed	Unemployed	Unemployment Rate	Unable to Work	Unknown	Non Reporting	Total
Chester	938	326	26%	221	2	488	1,975
Philadelphia	2,719	1857	41%	504	10	2,223	7,313
EASTERN REGION	3,657	2,183	37%	725	12	2,711	9,288
Allentown	1,161	404	26%	333	2	530	2,430
Harrisburg	1,300	533	29%	224	1	548	2,606
Scranton	572	132	19%	129	2	221	1,056
Williamsport	373	97	21%	99	1	80	650
CENTRAL REGION	3,406	1,166	26%	785	6	1,379	6,742
Altoona	426	93	18%	108	27	118	772
Mercer	1,086	638	37%	209	23	239	2,195
Erie	460	232	34%	109	2	146	949
Pittsburgh	1,689	788	32%	401	6	905	3,789
WESTERN REGION	3,661	1,751	32%	827	58	1,408	7,705
TOTAL CASES	10,724	5,100	32%	2,337	76	5,498	23,735

Table 7
BOARD DECISIONS
June 2001

Type of Decision	Total
Parole to Street	551
Parole to Detainer	65
Parole Refused	620
Total Considered	1,236
Percent Granted	50%
Recommitments	244
Refer to Prior Action	85
Assigned by Courts	357
Other Decisions	628
Total Decisions	2,550

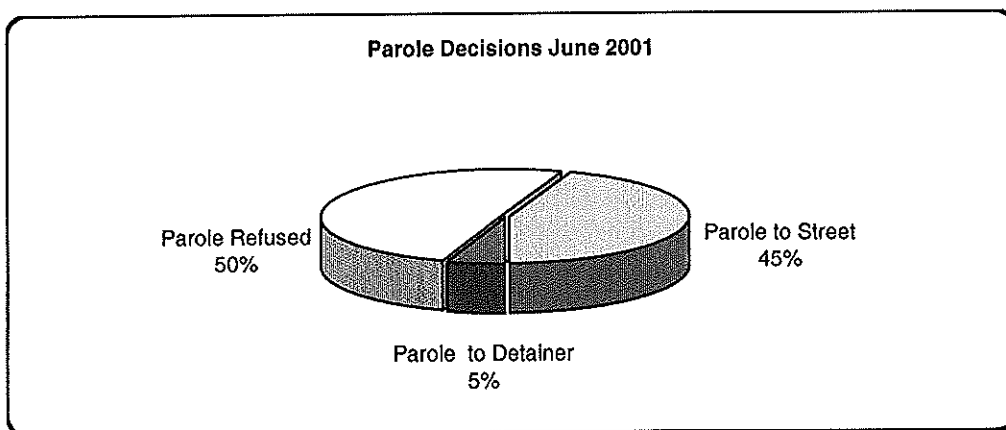

Table 8
HEARINGS AND INTERVIEWS
June 2001

Type of Decision	Board Members	Hearing Examiners	Total
HEARINGS			
Preliminary	0	50	50
Preliminary/Detention	0	20	20
Violation	0	230	230
Violation/Detention	0	69	69
Detention	0	49	49
Revocation	0	90	90
Revocation/Violation	0	10	10
Probable Cause Out-of State	0	20	20
Panel	43	0	43
Total Hearings	43	538	581
INTERVIEWS			
Parole Minimum	202	620	822
Review	337	506	843
Reparole Review	127	260	387
Victim Input	0	8	8
Total Interviews	666	1,394	2,060

Table 9
MONTHLY PAROLING DECISIONS
June 2001

MONTH/YEAR	PAROLE GRANTED	PAROLE REFUSED	TOTAL CONSIDERED	% GRANTED
Jun-00	723	750	1,473	49%
Jul-00	662	683	1,345	49%
Aug-00	833	931	1,764	47%
Sep-00	657	705	1,362	48%
Oct-00	708	717	1,425	50%
Nov-00	718	599	1,317	55%
Dec-00	792	705	1,497	53%
Jan-01	768	740	1,508	51%
Feb-01	803	615	1,418	57%
Mar-01	804	756	1,560	52%
Apr-01	683	639	1,322	52%
May-01	752	681	1,433	52%
Jun-01	616	620	1,236	50%
Monthly Avg Prior 12 Mo	733	699	1,432	51%

