

COMMONWEALTH OF PENNSYLVANIA

Board of Probation and Parole

MONTHLY PROGRAM REPORT

September 2014



Tom Corbett
Governor

Lloyd A. White
Chairman

Edward L. Burke
Member

Randy P. Feathers
Member

Michael L. Green
Member

Leslie M. Grey
Member

Jeffrey R. Imboden
Member

Craig R. McKay
Member

Michael C. Potteiger
Member

John R. Tuttle
Member

Jennifer Storm
Victim Advocate

PBPP
AN EQUAL OPPORTUNITY EMPLOYER

Published October 20, 2014 by the PBPP Statistical Reporting and Evidence-Based Program Evaluation Office

Copyright © 2014 Commonwealth of Pennsylvania, Board of Probation and Parole. All rights reserved.

Table 1
WORKLOAD AND POPULATION CHANGES BY REGION / DISTRICT
September 2014

REGION / DISTRICT	Beginning Fiscal Yr ¹ July 2014	Current Month Population	Fiscal YTD Index	Additions	Deletions		Number of Agents ²	Average Workload ³
					Recommits/ Revocations	Other Deletions		
CHESTER	3,172	3,247	102	107	34	57	41	138
PHILADELPHIA	11,285	11,404	101	408	172	211	142	142
EASTERN REGION	14,457	14,651	101	515	206	268	183	141
ALLENTOWN	4,847	4,795	99	201	97	97	62	152
HARRISBURG	5,536	5,585	101	188	77	108	73	153
SCRANTON	1,910	1,927	101	65	31	81	30	133
WILLIAMSPORT	1,195	1,228	103	44	30	31	16	146
CENTRAL REGION	13,488	13,535	100	498	235	317	181	148
ALTOONA	1,605	1,610	100	61	26	30	23	150
MERCER	3,270	3,194	98	103	45	110	44	141
ERIE	1,766	1,794	102	63	13	23	25	150
PITTSBURGH	5,140	5,181	101	206	77	86	72	145
WESTERN REGION	11,781	11,779	100	433	161	249	164	145
TOTAL Supervised	39,726	39,965	101	1,446	602	834	528	145

¹ effective June 30² Filled agent positions

PA Offenders in Other States	3,245	3,246	100	44	18	42
------------------------------	--------------	--------------	------------	-----------	-----------	-----------

³ Workload is a measure of the expected hours per month an agent's caseload and other duties require. An agent's available hours is 131.75.

Population - Retrospective Year View

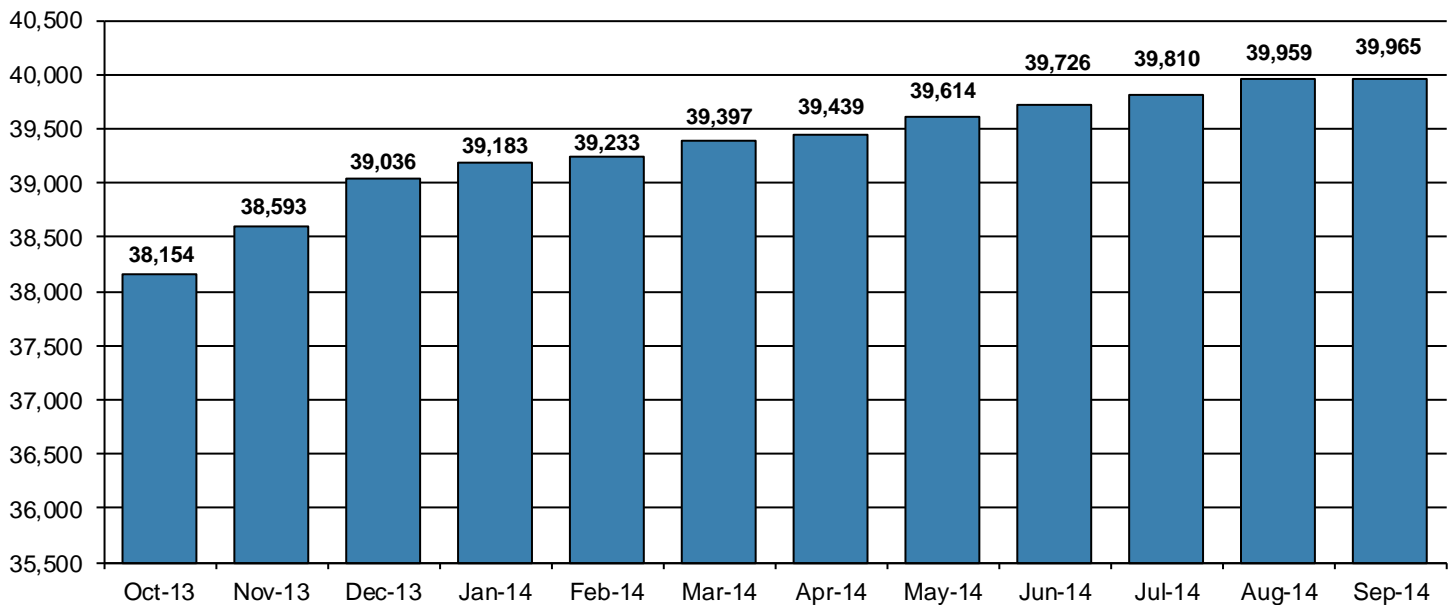

**Table 2
SUPERVISED POPULATION ADDITIONS AND DELETIONS
September 2014**

Population Additions and Deletions	Parole	Reparole	Special County Probation	Special County Parole	Other States' Probation	Other States' Parole	Monthly Total	Fiscal YTD Total
ADDITIONS	829	307	128	50	100	32	1,446	4,420
DELETIONS-RECOMMITMENTS								
<i>Convicted Parole Violator</i>								
State Corrections	168	35	3	0	0	0	206	601
County Corrections	5	5	19	9	0	0	38	114
Other States	0	0	0	0	0	0	0	4
<i>Total Convicted Parole Violator</i>	173	40	22	9	0	0	244	719
<i>Technical Parole Violator</i>								
State Corrections	210	98	1	0	0	0	309	842
County Corrections	2	20	20	6	0	0	48	172
Other States	0	0	0	0	1	0	1	5
<i>Total Technical Parole Violator</i>	212	118	21	6	1	0	358	1,019
TOTAL RECOMMITMENTS	385	158	43	15	1	0	602	1,738
Deletion Successful Completion	296	97	107	42	52	10	604	1,724
Deletion Death	17	3	5	1	4	0	30	102
Deletion Other	11	3	73	8	88	17	200	583
TOTAL DELETIONS	709	261	228	66	145	27	1,436	4,147

Population Additions & Deletions-Retrospective Year View

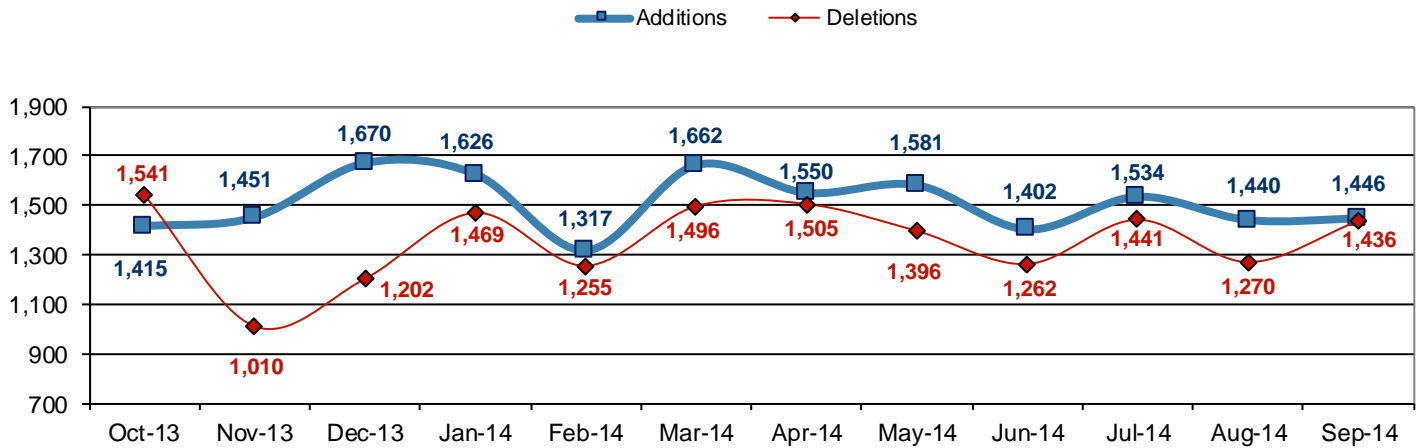

**Total Deletions
September 2014**

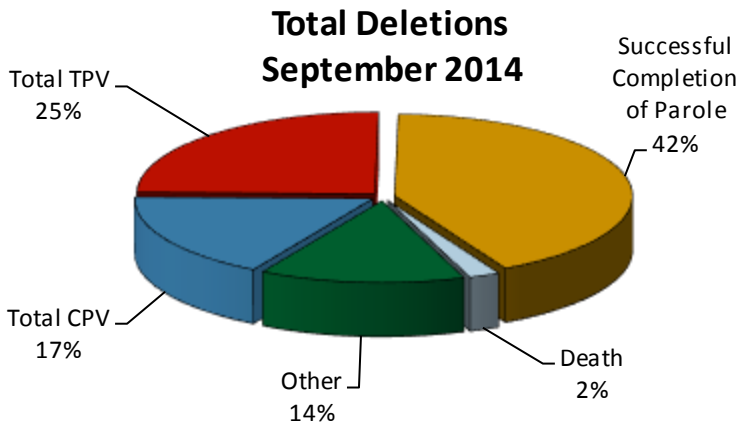

State Sentence Parole Revocations*

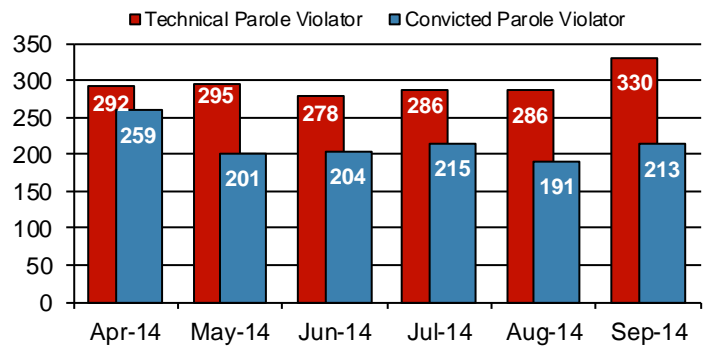

* These revocations represent field case closure records and are dependent on case processing.

Table 3
SUPERVISED POPULATION BY ORIGINATING JURISDICTION and REGION / DISTRICT
September 2014

Region / District	PA Parole State Sentence				County		Other States		Total Population
	State Prisons	Boot Camp	County Prisons	Subtotal	Special Probation	Special Parole	Probation	Parole	
Chester	2,080	45	112	2,237	672	23	265	50	3,247
Philadelphia	8,876	203	242	9,321	1,403	6	530	144	11,404
Eastern Region	10,956	248	354	11,558	2,075	29	795	194	14,651
Allentown	3,380	116	364	3,860	483	2	361	89	4,795
Harrisburg	4,457	209	253	4,919	310	2	281	73	5,585
Scranton	1,340	12	179	1,531	154	2	170	70	1,927
Williamsport	863	15	65	943	144	9	107	25	1,228
Central Region	10,040	352	861	11,253	1,091	15	919	257	13,535
Altoona	1,031	38	91	1,160	274	65	84	27	1,610
Mercer	785	19	60	864	1,289	915	104	22	3,194
Erie	1,241	56	161	1,458	211	49	60	16	1,794
Pittsburgh	3,489	203	207	3,899	919	47	244	72	5,181
Western Region	6,546	316	519	7,381	2,693	1,076	492	137	11,779
Total	27,542	916	1,734	30,192	5,859	1,120	2,206	588	39,965
Percent of Total	69%	2%	4%	75%	15%	3%	6%	1%	100%

Parole and Probation Supervised Populations

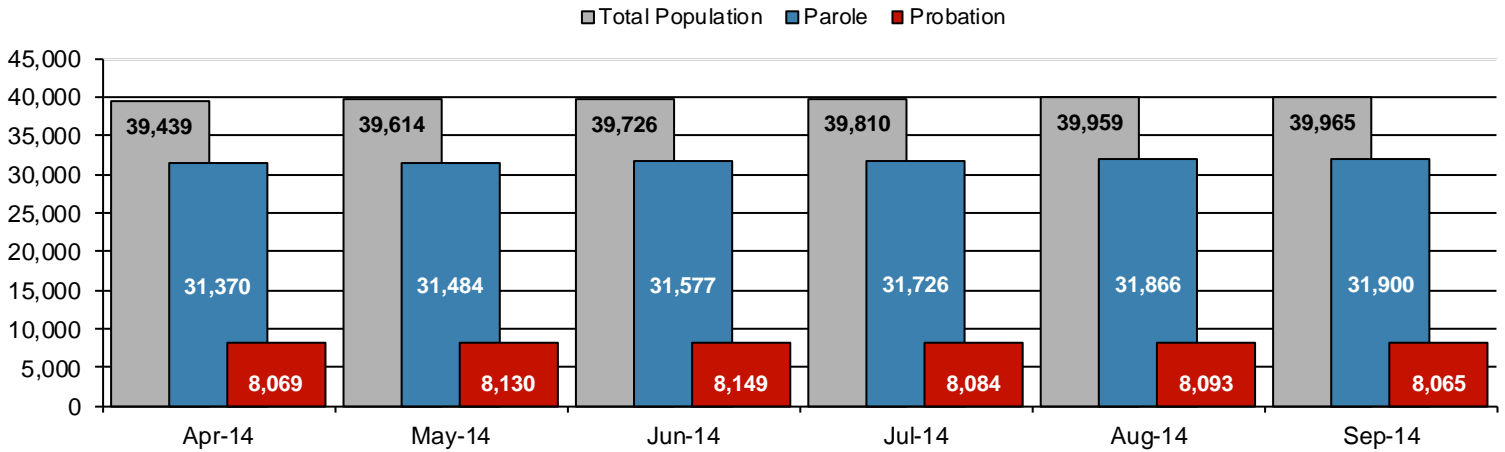

Supervised State Sentence Cases

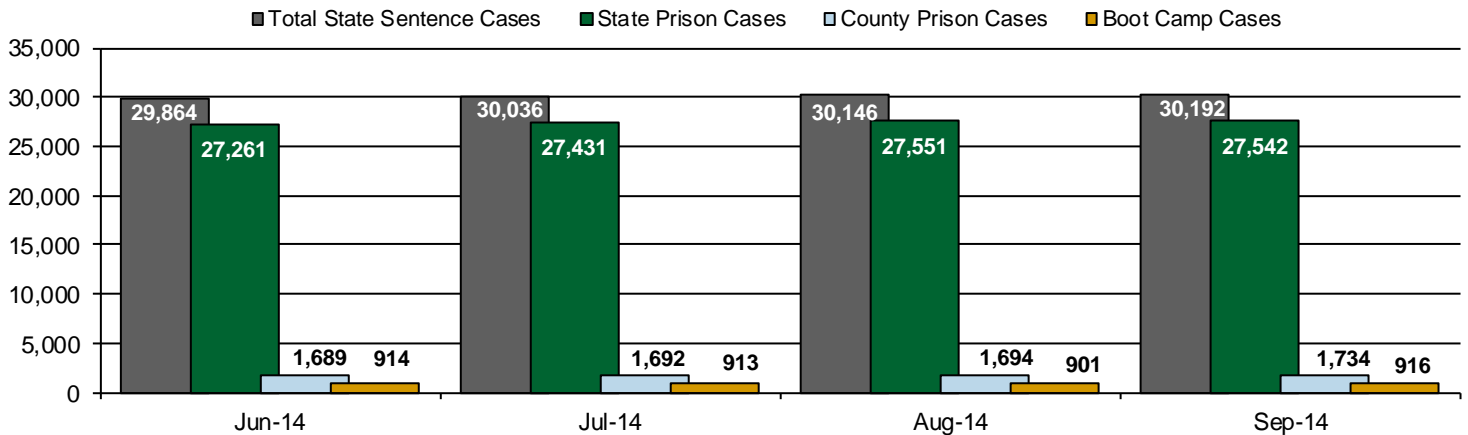
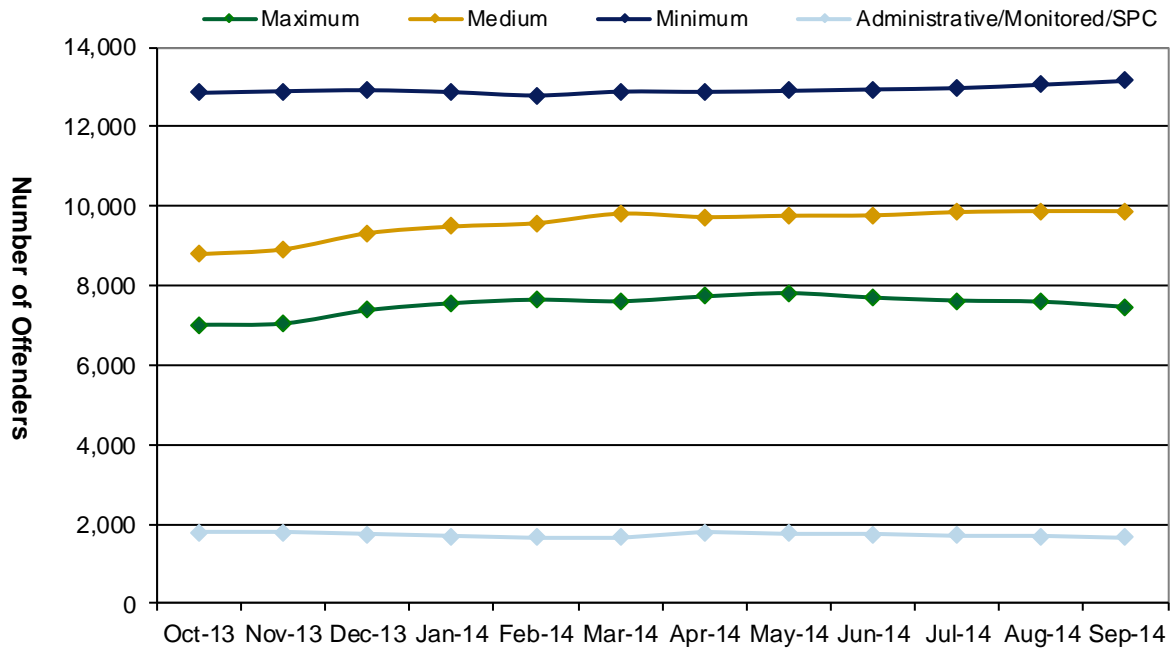

Table 4
SUPERVISED POPULATION BY GRADE OF SUPERVISION and REGION / DISTRICT
September 2014

Region / District	Reporting							Non-Reporting		Total Population
	Enhanced	Maximum	Medium	Minimum	ADM/MON /SPC	Not Classified	Subtotal	Absconder	Detainees	
Chester	4	323	779	1,393	239	6	2,744	67	436	3,247
Philadelphia	24	1,930	2,451	3,933	344	117	8,799	533	2,072	11,404
Eastern Region	28	2,253	3,230	5,326	583	123	11,543	600	2,508	14,651
Allentown	10	1,131	1,184	1,461	147	12	3,945	223	627	4,795
Harrisburg	23	1,315	1,282	1,641	253	12	4,526	214	845	5,585
Scranton	13	323	551	609	123	3	1,622	59	246	1,927
Williamsport	3	147	352	363	158	1	1,024	33	171	1,228
Central Region	49	2,916	3,369	4,074	681	28	11,117	529	1,889	13,535
Altoona	5	322	479	484	55	8	1,353	20	237	1,610
Mercer	4	365	964	1,312	188	3	2,836	54	304	3,194
Erie	5	454	481	506	106	4	1,556	48	190	1,794
Pittsburgh	21	1,154	1,349	1,448	43	8	4,023	205	953	5,181
Western Region	35	2,295	3,273	3,750	392	23	9,768	327	1,684	11,779
Total	112	7,464	9,872	13,150	1,656	174	32,428	1,456	6,081	39,965
Percent of Total	<1%	19%	25%	33%	4%	<1%	81%	4%	15%	100%

PBPP Active Cases By Supervision Level



Number of Absconders and % of Population

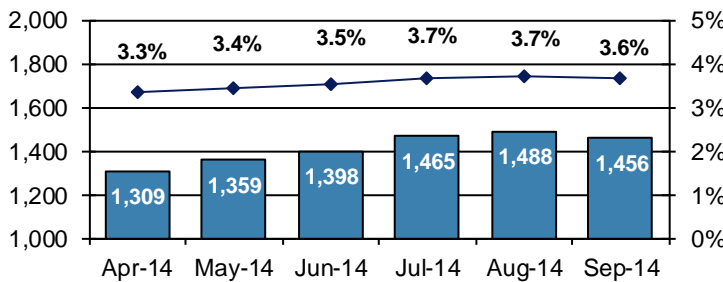

Number of Detainees and % of Population

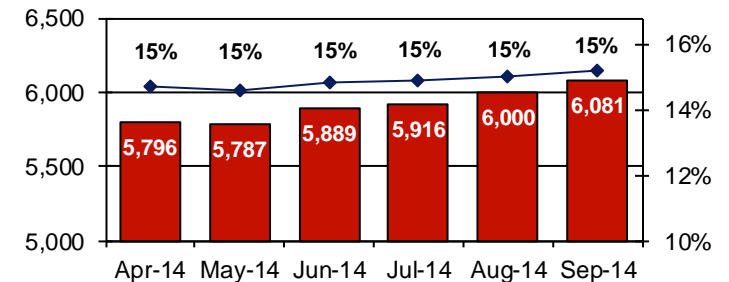

Table 5
SUPERVISED POPULATION BY GENDER, RACE and REGION / DISTRICT
September 2014

Region / District	Male					Female					% Male	Total Population
	White	Black	Hispanic	Other ¹	Total	White	Black	Hispanic	Other ¹	Total		
Chester	1,367	1,419	136	34	2,956	208	73	3	7	291	91%	3,247
Philadelphia	1,492	7,558	1,428	149	10,627	243	445	78	11	777	93%	11,404
EASTERN REGION	2,859	8,977	1,564	183	13,583	451	518	81	18	1,068	93%	14,651
Allentown	2,069	1,068	1,141	39	4,317	328	88	56	6	478	90%	4,795
Harrisburg	2,478	1,800	673	33	4,984	435	109	52	5	601	89%	5,585
Scranton	1,215	359	100	13	1,687	209	17	12	2	240	88%	1,927
Williamsport	854	102	17	5	978	222	21	5	2	250	80%	1,228
CENTRAL REGION	6,616	3,329	1,931	90	11,966	1,194	235	125	15	1,569	88%	13,535
Altoona	1,182	133	9	6	1,330	266	14	0	0	280	83%	1,610
Mercer	2,059	369	14	7	2,449	660	75	5	5	745	77%	3,194
Erie	1,085	397	54	14	1,550	197	40	4	3	244	86%	1,794
Pittsburgh	2,194	2,369	54	17	4,634	380	156	4	7	547	89%	5,181
WESTERN REGION	6,520	3,268	131	44	9,963	1,503	285	13	15	1,816	85%	11,779
TOTAL	15,995	15,574	3,626	317	35,512	3,148	1,038	219	48	4,453	89%	39,965

¹ "Other" includes Asian, Pacific Islander, Native American, Native Alaskan, and cases not elsewhere classified.

Table 6
SUPERVISED POPULATION BY EMPLOYMENT STATUS and REGION / DISTRICT
September 2014

Region / District	In Labor Force				Not In Labor Force					Total Population
	Employed Part Time	Employed Full Time	Unemployed	Employment Rate	Unable to Work ²	Student	Unearned Income ³	Unknown	Non-Reporting	
Chester	147	1,187	1,018	57%	282	24	86	0	503	3,247
Philadelphia	729	2,366	4,331	42%	821	162	388	2	2,605	11,404
EASTERN REGION	876	3,553	5,349	45%	1,103	186	474	2	3,108	14,651
Allentown	251	1,713	1,028	66%	625	38	290	0	850	4,795
Harrisburg	226	1,806	2,049	50%	256	24	165	0	1,059	5,585
Scranton	50	843	404	69%	134	11	180	0	305	1,927
Williamsport	107	576	123	85%	112	17	89	0	204	1,228
CENTRAL REGION	634	4,938	3,604	61%	1,127	90	724	0	2,418	13,535
Altoona	121	447	525	52%	104	11	145	0	257	1,610
Mercer	282	958	845	59%	374	38	337	2	358	3,194
Erie	121	538	573	53%	163	11	149	1	238	1,794
Pittsburgh	289	1,480	1,176	60%	829	41	208	0	1,158	5,181
WESTERN REGION	813	3,423	3,119	58%	1,470	101	839	3	2,011	11,779
TOTAL	2,323	11,914	12,072	54%	3,700	377	2,037	5	7,537	39,965

² Offender is unable to work due to a physical or mental disability, is a care provider, attends inpatient treatment, etc.

³ Offender collects income assistance, workman's compensation, monthly pension, Social Security, disability payments, etc.

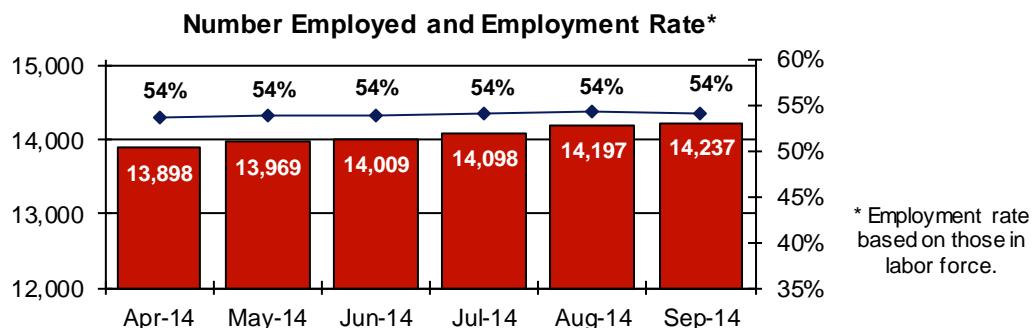

**Table 7
BOARD DECISIONS
September 2014**

Type of Decision		Total
Parole / Reparole to Street	937	
Parole / Reparole to Detainer	99	
Refused	731	
Total Considered		1,767
Recommitments as TPV	491	
Recommitments as CPV	186	
Recommitments as CPV and TPV	11	
Total Recommitments		688
Refer to Prior Action		115
Other Decisions		1,029
Total Decisions		3,599

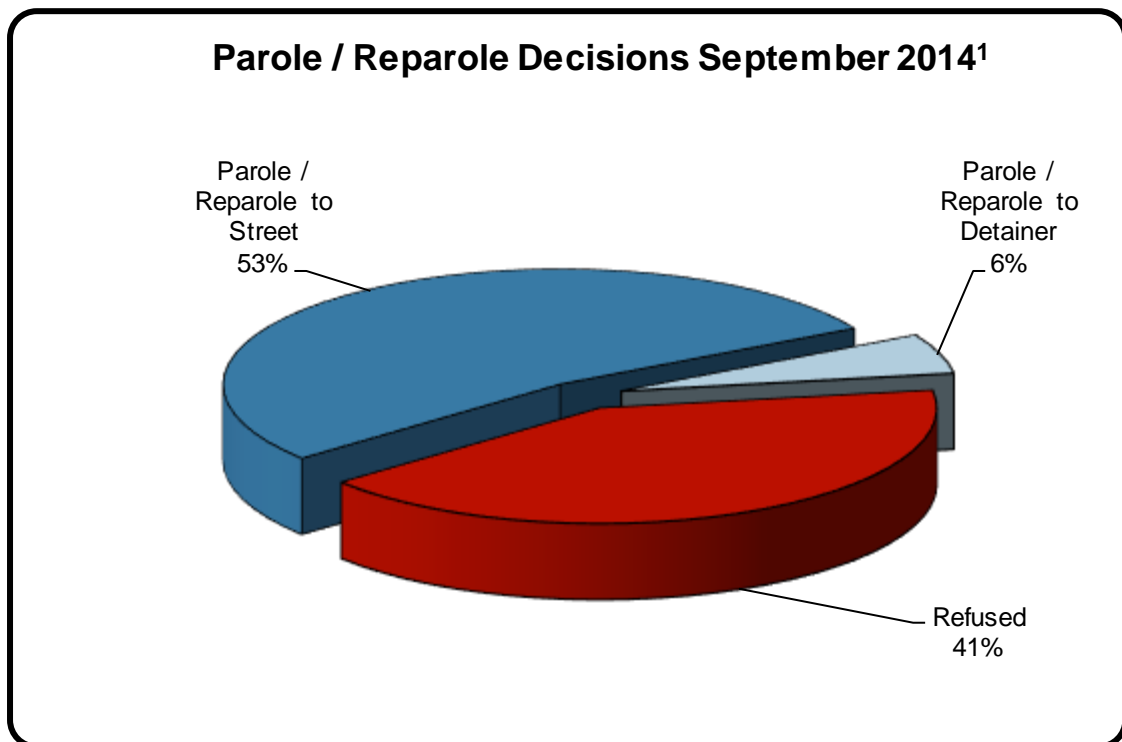

¹ The 59% does not necessarily reflect the overall grant rate, but rather is the calculated percent of grant decisions for the total number of Board Actions produced during this period of time.

Table 8
MONTHLY PAROLE and REPAROLE DECISIONS
September 2014

MONTH-YEAR	GRANTED	REFUSED	CONSIDERED	% GRANTED
Oct-13	1,130	935	2,065	55%
Nov-13	966	775	1,741	55%
Dec-13	1,202	701	1,903	63%
Jan-14	1,367	905	2,272	60%
Feb-14	859	513	1,372	63%
Mar-14	1,102	792	1,894	58%
Apr-14	1,094	640	1,734	63%
May-14	1,009	686	1,695	60%
Jun-14	1,094	665	1,759	62%
Jul-14	1,019	742	1,761	58%
Aug-14	1,094	775	1,869	59%
Sep-14	1,036	731	1,767	59%
Monthly Average Over 12 Months	1,081	738	1,819	59%

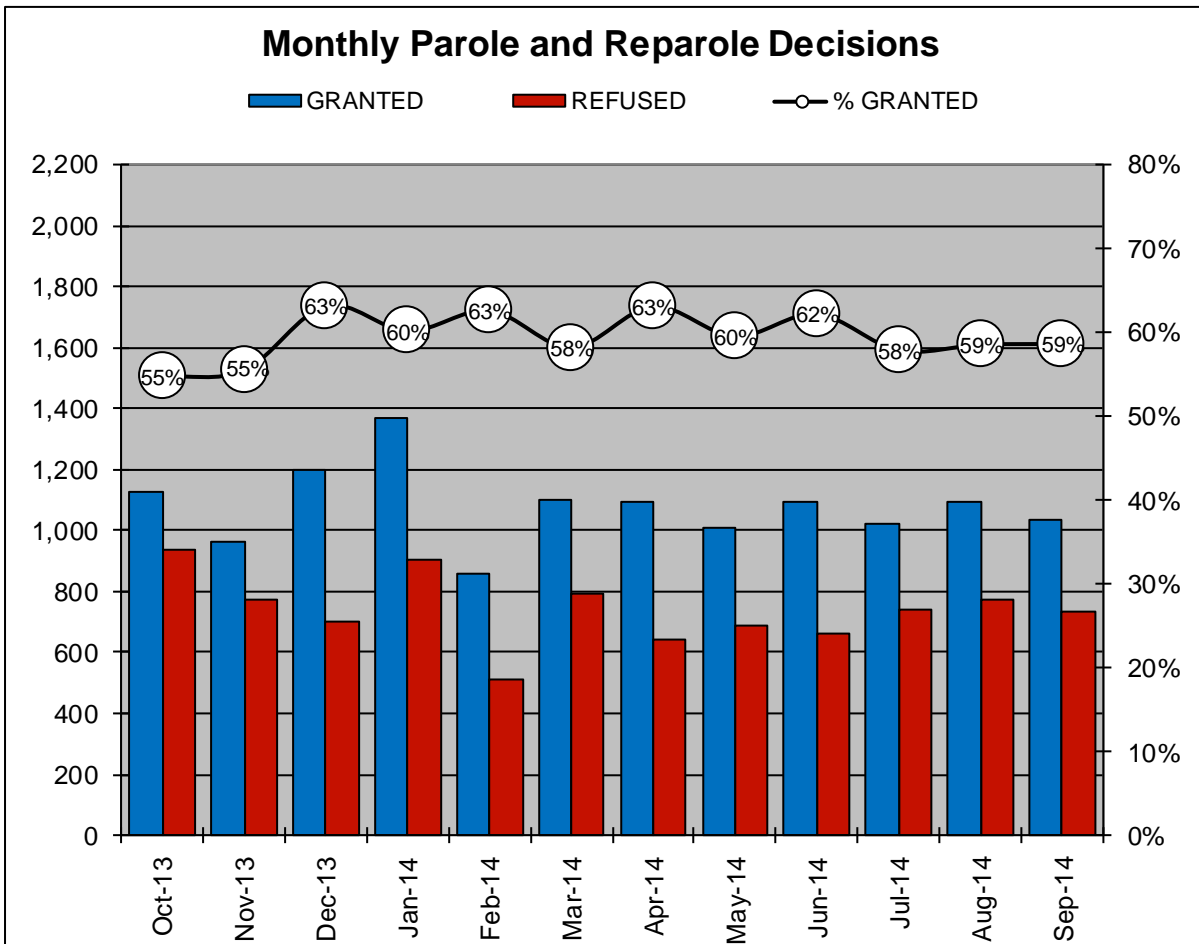

PBPP Population Breakdown By Place of Incarceration/Jurisdiction – September 2014

Offender Status - September 2014					
Status	State Prison	County Prison	County Sentence	Other States' Cases	Total
Supervision	22,602	1,328	5,824	2,674	32,428
Absconder	1,188	102	165	1	1,456
Detention	4,668	304	990	119	6,081
Total	28,458	1,734	6,979	2,794	39,965

PBPP Monthly Population Profile						
Offender Status	Apr-14	May-14	Jun-14	Jul-14	Aug-14	Sep-14
State sentence from state institution	27,988	28,088	28,175	28,344	28,452	28,458
Supervision	22,470	22,528	22,539	22,611	22,613	22,602
Absconder	1,061	1,111	1,132	1,193	1,221	1,188
Detention	4,457	4,449	4,504	4,540	4,618	4,668
State sentence from county prison	1,668	1,695	1,689	1,692	1,694	1,734
Supervision	1,327	1,330	1,312	1,310	1,305	1,328
Absconder	76	78	85	93	97	102
Detention	265	287	292	289	292	304
County sentence Prob & Parole	6,947	6,984	7,017	6,954	6,980	6,979
Supervision	5,826	5,890	5,877	5,822	5,840	5,824
Absconder	172	169	180	179	169	165
Detention	949	925	960	953	971	990
Other states' sentence Prob & Parole	2,836	2,847	2,845	2,820	2,833	2,794
Supervision	2,711	2,720	2,711	2,686	2,713	2,674
Absconder	0	1	1	0	1	1
Detention	125	126	133	134	119	119
PBPP Population end of month	39,439	39,614	39,726	39,810	39,959	39,965

State Sentence Cases by Offender Status

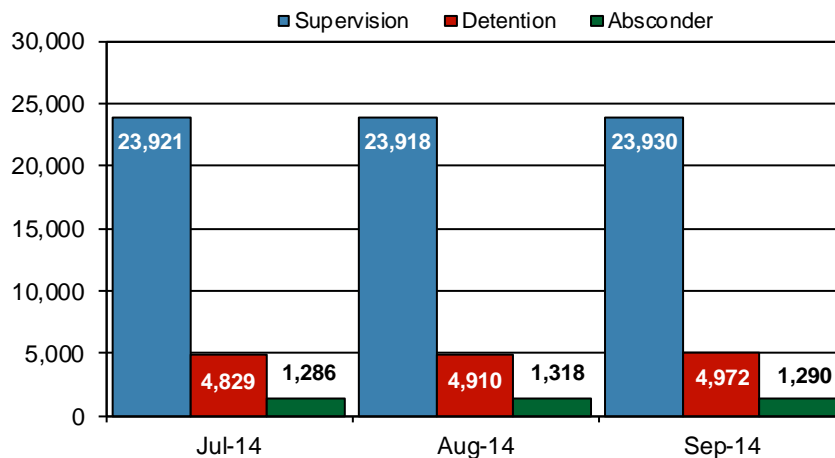

PBPP Population Breakdown By Place of Incarceration/Jurisdiction – September 2014

Monthly Count of Grant and Refuse Board Actions							
Type of Decision	County Prison			State Prison			All Grant/Refuse Board Actions
	Grant	Refuse	Total	Grant	Refuse	Total	
October 2013	15	5	20	1,115	930	2,045	2,065
November 2013	5	6	11	961	769	1,730	1,741
December 2013	13	7	20	1,189	694	1,883	1,903
January 2014	5	5	10	1,362	900	2,262	2,272
February 2014	11	1	12	848	512	1,360	1,372
March 2014	6	4	10	1,096	788	1,884	1,894
April 2014	9	1	10	1,085	639	1,724	1,734
May 2014	4	1	5	1,005	685	1,690	1,695
June 2014	5	4	9	1,089	661	1,750	1,759
July 2014	3	0	3	1,016	742	1,758	1,761
August 2014	3	5	8	1,091	770	1,861	1,869
September 2014	3	1	4	1,033	730	1,763	1,767
2014 Total	49	22	71	9,625	6,427	16,052	16,123

Additions and Deletions						
	Apr-14	May-14	Jun-14	Jul-14	Aug-14	Sep-14
Total Additions	1,550	1,581	1,402	1,534	1,440	1,446
State sentence - State Prison	1,145	1,114	1,013	1,126	1,032	1,033
State sentence - County Prison	72	94	67	83	78	103
County sentence Prob & Parole	191	213	180	184	177	178
Other states' sentence	142	160	142	141	153	132
Total Deletions	1,505	1,396	1,262	1,441	1,270	1,436
State sentence - State Prison	914	881	806	859	798	905
<i>Technical Violator</i>	278	277	253	267	263	308
<i>Convicted Violator</i>	249	192	198	204	186	203
<i>Successful Completion</i>	347	367	319	351	306	360
<i>Other Case Closure</i>	40	45	36	37	43	34
State sentence - County Prison	49	48	61	70	60	65
<i>Technical Violator</i>	14	18	25	19	23	22
<i>Convicted Violator</i>	10	9	6	11	5	10
<i>Successful Completion</i>	24	20	26	34	28	33
<i>Other Case Closure</i>	1	1	4	6	4	0
County sentence Prob & Parole	370	316	250	345	274	294
<i>Technical Violator</i>	52	55	32	46	39	27
<i>Convicted Violator</i>	39	32	19	39	26	31
<i>Successful Completion</i>	166	129	120	166	134	149
<i>Other Case Closure</i>	113	100	79	94	75	87
Other states' sentence	172	151	145	167	138	172
<i>Technical Violator</i>	5	0	1	1	3	1
<i>Convicted Violator</i>	6	3	4	1	3	0
<i>Successful Completion</i>	63	54	55	56	45	62
<i>Other Case Closure</i>	98	94	85	109	87	109
PBPP Population end of month	39,439	39,614	39,726	39,810	39,959	39,965