

COMMONWEALTH OF PENNSYLVANIA

Board of Probation and Parole

MONTHLY PROGRAM REPORT

March 2015



Tom Wolf
Governor

John R. Tuttle
Acting Chairman

Edward L. Burke
Member

Michael L. Green
Member

Leslie M. Grey
Member

Jeffrey R. Imboden
Member

Craig R. McKay
Member

Michael C. Potteiger
Member

Jennifer Storm
Victim Advocate

PBPP
AN EQUAL OPPORTUNITY EMPLOYER

Published April 9, 2015 by the PBPP Statistical Reporting and Evidence-Based Program Evaluation Office

Copyright © 2015 Commonwealth of Pennsylvania, Board of Probation and Parole. All rights reserved.

Table 1
WORKLOAD AND POPULATION CHANGES BY REGION / DISTRICT
March 2015

REGION / DISTRICT	Beginning Fiscal Yr ¹ July 2014	Current Month Population	Fiscal YTD Index	Additions	Deletions		Number of Agents ²	Average Workload ³
					Recommits/ Revocations	Other Deletions		
CHESTER	3,172	3,196	101	102	38	99	43	127
PHILADELPHIA	11,285	11,666	103	423	149	231	139	150
EASTERN REGION	14,457	14,862	103	525	187	330	182	145
ALLENTOWN	4,847	4,847	100	222	97	98	61	155
HARRISBURG	5,536	5,780	104	223	70	93	72	158
SCRANTON	1,910	1,979	104	94	41	59	30	138
WILLIAMSPORT	1,195	1,177	98	48	31	30	16	139
CENTRAL REGION	13,488	13,783	102	587	239	280	179	152
ALTOONA	1,605	1,622	101	72	24	26	23	149
MERCER	3,270	3,184	97	138	49	109	45	151
ERIE	1,766	1,810	102	83	17	42	22	165
PITTSBURGH	5,140	5,242	102	251	93	101	72	150
WESTERN REGION	11,781	11,858	101	544	183	278	162	152
TOTAL Supervised	39,726	40,503	102	1,656	609	888	523	150

¹ effective June 30² Filled agent positions

PA Offenders in Other States	3,245	3,392	105	78	10	53
------------------------------	--------------	--------------	------------	-----------	-----------	-----------

³ Workload is a measure of the expected hours per month an agent's caseload and other duties require. An agent's available hours is 131.75.

Population - Retrospective Year View

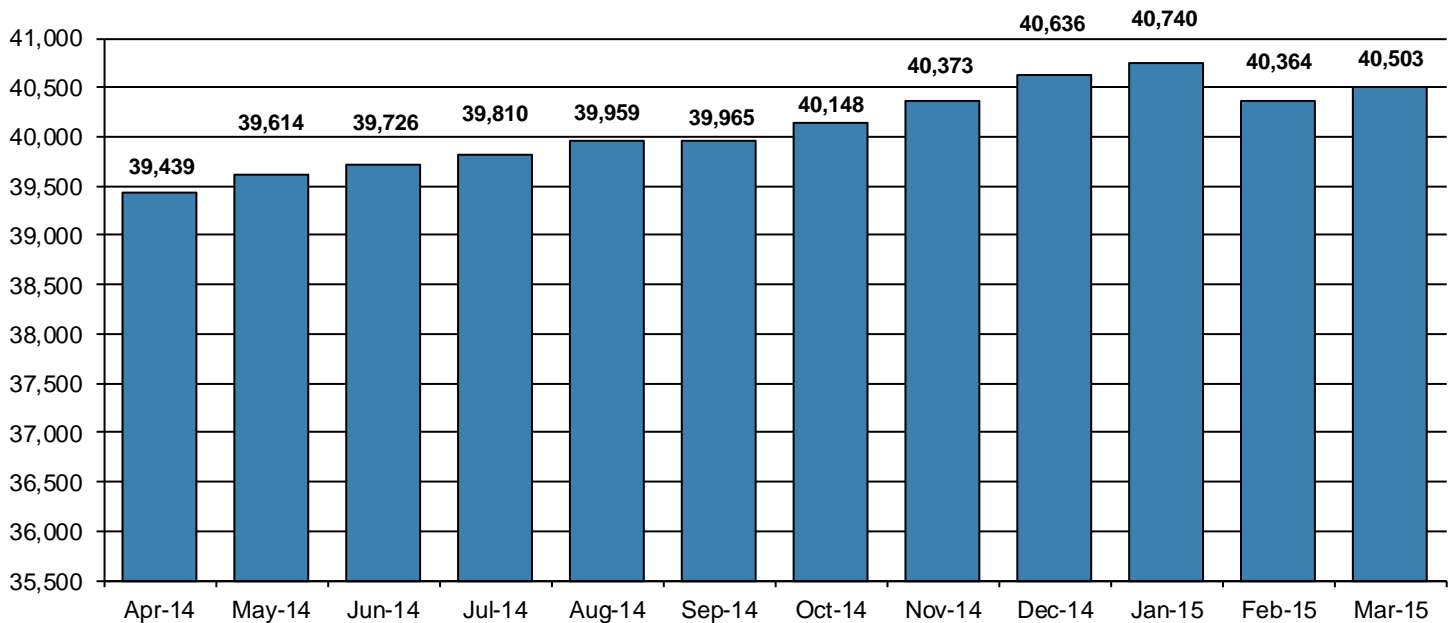

**Table 2
SUPERVISED POPULATION ADDITIONS AND DELETIONS
March 2015**

Population Additions and Deletions	Parole	Reparole	Special County Probation	Special County Parole	Other States' Probation	Other States' Parole	Monthly Total	Fiscal YTD Total
ADDITIONS	924	372	149	63	123	25	1,656	13,148
DELETIONS-RECOMMITMENTS								
<i>Convicted Parole Violator</i>								
State Corrections	223	46	2	0	0	0	271	1,860
County Corrections	6	5	21	9	0	0	41	365
Other States	0	0	0	0	1	0	1	9
<i>Total Convicted Parole Violator</i>	229	51	23	9	1	0	313	2,234
<i>Technical Parole Violator</i>								
State Corrections	181	57	0	0	0	0	238	2,356
County Corrections	1	20	28	9	0	0	58	541
Other States	0	0	0	0	0	0	0	13
<i>Total Technical Parole Violator</i>	182	77	28	9	0	0	296	2,910
TOTAL RECOMMITMENTS	411	128	51	18	1	0	609	5,144
Deletion Successful Completion	300	115	128	26	35	13	617	5,181
Deletion Death	24	4	5	0	0	1	34	249
Deletion Other	22	4	110	9	78	14	237	1,690
TOTAL DELETIONS	757	251	294	53	114	28	1,497	12,264

Population Additions & Deletions-Retrospective Year View

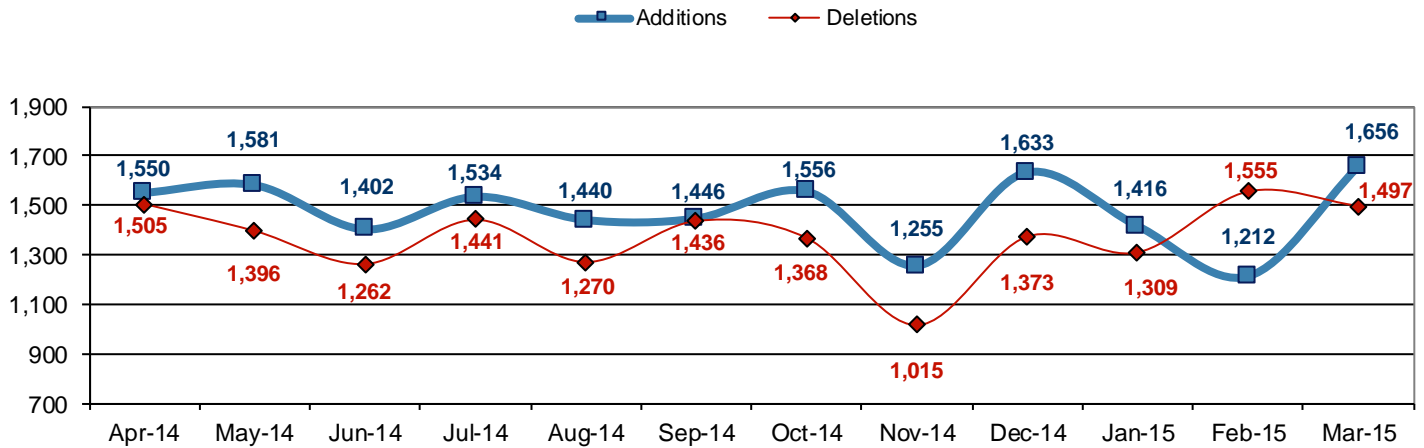

**Total Deletions
March 2015**

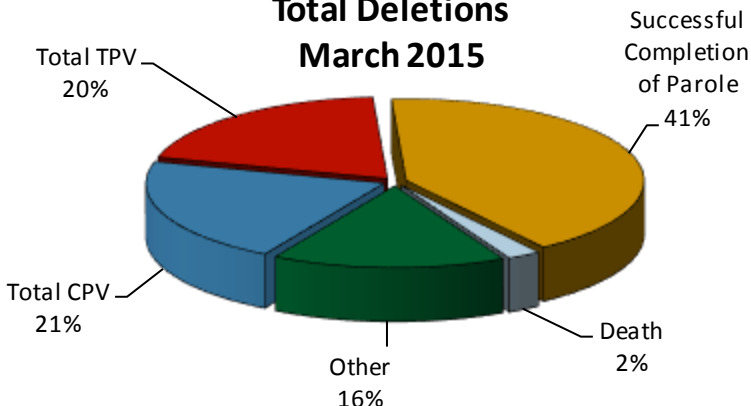

State Sentence Parole Revocations*

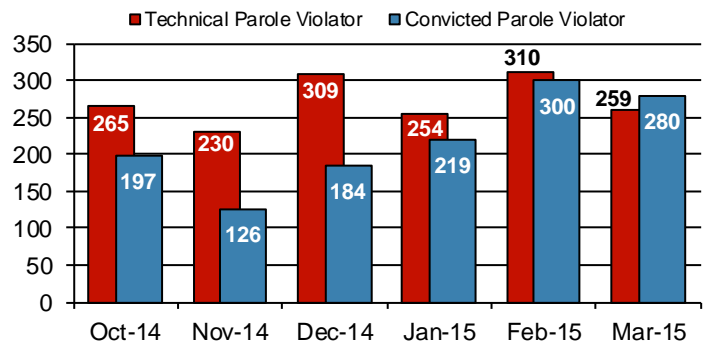

* These revocations represent field case closure records and are dependent on case processing.

Table 3
SUPERVISED POPULATION BY ORIGINATING JURISDICTION and REGION / DISTRICT
March 2015

Region / District	PA Parole State Sentence				County		Other States		Total Population
	State Prisons	Boot Camp	County Prisons	Subtotal	Special Probation	Special Parole	Probation	Parole	
Chester	2,048	51	101	2,200	680	19	248	49	3,196
Philadelphia	9,035	199	279	9,513	1,463	8	531	151	11,666
Eastern Region	11,083	250	380	11,713	2,143	27	779	200	14,862
Allentown	3,375	111	409	3,895	476	4	377	95	4,847
Harrisburg	4,581	207	302	5,090	312	2	294	82	5,780
Scranton	1,389	17	172	1,578	154	1	183	63	1,979
Williamsport	837	15	77	929	119	10	96	23	1,177
Central Region	10,182	350	960	11,492	1,061	17	950	263	13,783
Altoona	1,029	41	93	1,163	266	77	87	29	1,622
Mercer	771	16	63	850	1,283	929	101	21	3,184
Erie	1,245	59	150	1,454	219	57	61	19	1,810
Pittsburgh	3,538	193	222	3,953	925	38	254	72	5,242
Western Region	6,583	309	528	7,420	2,693	1,101	503	141	11,858
Total	27,848	909	1,868	30,625	5,897	1,145	2,232	604	40,503
Percent of Total	69%	2%	5%	76%	15%	3%	5%	1%	100%

Parole and Probation Supervised Populations

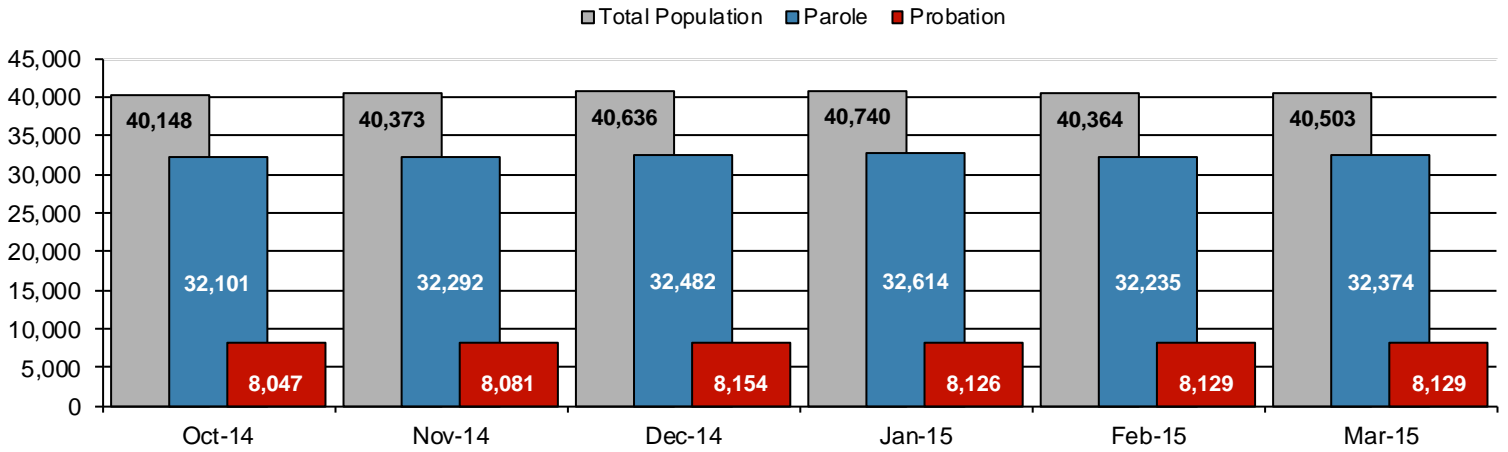

Supervised State Sentence Cases

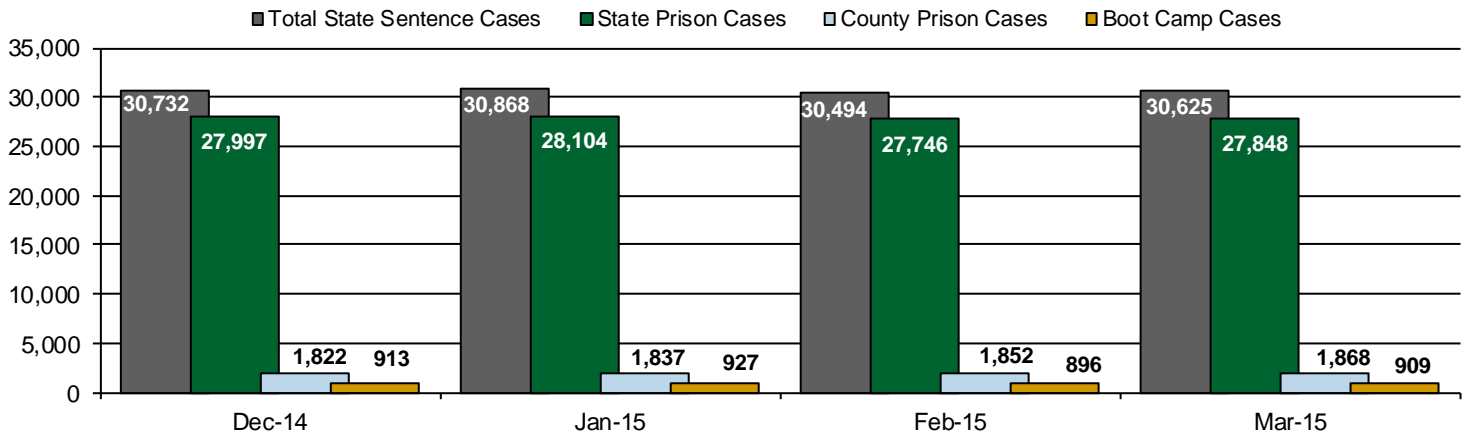
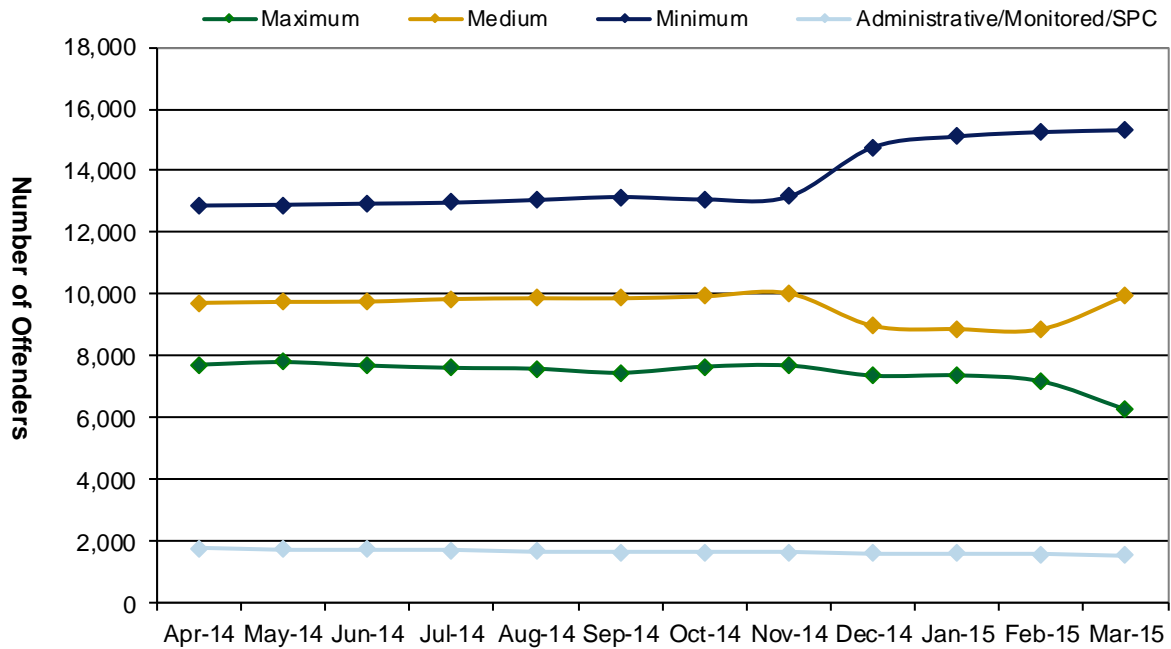

Table 4
SUPERVISED POPULATION BY GRADE OF SUPERVISION and REGION / DISTRICT
March 2015

Region / District	Reporting							Non-Reporting		Total Population
	Enhanced	Maximum	Medium	Minimum	ADM/MON /SPC	Not Classified	Subtotal	Absconder	Detainees	
Chester	10	220	712	1,550	227	6	2,725	84	387	3,196
Philadelphia	19	1,377	2,900	4,612	295	44	9,247	552	1,867	11,666
Eastern Region	29	1,597	3,612	6,162	522	50	11,972	636	2,254	14,862
Allentown	21	1,101	990	1,739	145	11	4,007	240	600	4,847
Harrisburg	33	1,077	1,420	1,946	247	14	4,737	246	797	5,780
Scranton	18	285	578	676	119	6	1,682	71	226	1,979
Williamsport	0	115	334	410	152	1	1,012	28	137	1,177
Central Region	72	2,578	3,322	4,771	663	32	11,438	585	1,760	13,783
Altoona	4	283	443	598	46	11	1,385	22	215	1,622
Mercer	1	340	807	1,500	168	9	2,825	65	294	3,184
Erie	4	373	531	547	115	2	1,572	71	167	1,810
Pittsburgh	35	1,105	1,226	1,735	47	9	4,157	210	875	5,242
Western Region	44	2,101	3,007	4,380	376	31	9,939	368	1,551	11,858
Total	145	6,276	9,941	15,313	1,561	113	33,349	1,589	5,565	40,503
Percent of Total	<1%	15%	25%	38%	4%	<1%	82%	4%	14%	100%

PBPP Active Cases By Supervision Level



Number of Absconders and % of Population

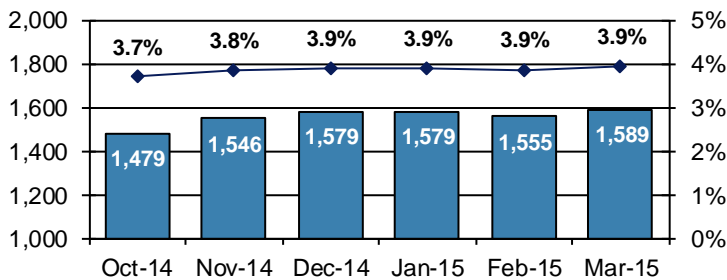

Number of Detainees and % of Population

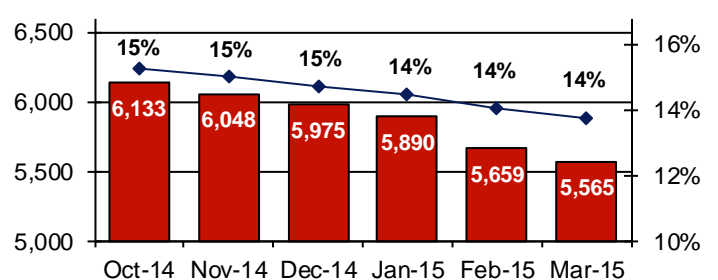

Table 5
SUPERVISED POPULATION BY GENDER, RACE and REGION / DISTRICT
March 2015

Region / District	Male					Female					% Male	Total Population
	White	Black	Hispanic	Other ¹	Total	White	Black	Hispanic	Other ¹	Total		
Chester	1,337	1,423	135	33	2,928	190	71	3	4	268	92%	3,196
Philadelphia	1,545	7,703	1,484	149	10,881	249	434	92	10	785	93%	11,666
EASTERN REGION	2,882	9,126	1,619	182	13,809	439	505	95	14	1,053	93%	14,862
Allentown	2,096	1,073	1,162	32	4,363	327	88	60	9	484	90%	4,847
Harrisburg	2,606	1,834	720	34	5,194	419	112	49	6	586	90%	5,780
Scranton	1,237	371	105	12	1,725	218	23	11	2	254	87%	1,979
Williamsport	808	106	20	6	940	209	20	5	3	237	80%	1,177
CENTRAL REGION	6,747	3,384	2,007	84	12,222	1,173	243	125	20	1,561	89%	13,783
Altoona	1,184	138	8	6	1,336	269	17	0	0	286	82%	1,622
Mercer	2,033	379	18	7	2,437	655	81	5	6	747	77%	3,184
Erie	1,092	407	61	12	1,572	195	37	4	2	238	87%	1,810
Pittsburgh	2,251	2,375	57	16	4,699	386	147	4	6	543	90%	5,242
WESTERN REGION	6,560	3,299	144	41	10,044	1,505	282	13	14	1,814	85%	11,858
TOTAL	16,189	15,809	3,770	307	36,075	3,117	1,030	233	48	4,428	89%	40,503

¹ "Other" includes Asian, Pacific Islander, Native American, Native Alaskan, and cases not elsewhere classified.

Table 6
SUPERVISED POPULATION BY EMPLOYMENT STATUS and REGION / DISTRICT
March 2015

Region / District	In Labor Force				Not In Labor Force					Total Population
	Employed Part Time	Employed Full Time	Unemployed	Employment Rate	Unable to Work ²	Student	Unearned Income ³	Unknown	Non-Reporting	
Chester	153	1,206	957	59%	293	24	92	0	471	3,196
Philadelphia	801	2,322	4,701	40%	900	145	377	1	2,419	11,666
EASTERN REGION	954	3,528	5,658	44%	1,193	169	469	1	2,890	14,862
Allentown	249	1,680	1,170	62%	601	37	270	0	840	4,847
Harrisburg	239	1,885	2,079	51%	307	35	192	0	1,043	5,780
Scranton	50	912	369	72%	136	19	196	0	297	1,979
Williamsport	99	538	162	80%	96	16	101	0	165	1,177
CENTRAL REGION	637	5,015	3,780	60%	1,140	107	759	0	2,345	13,783
Altoona	131	421	558	50%	117	14	144	0	237	1,622
Mercer	308	944	853	59%	348	39	332	1	359	3,184
Erie	111	536	624	51%	158	14	129	0	238	1,810
Pittsburgh	267	1,543	1,267	59%	840	33	206	1	1,085	5,242
WESTERN REGION	817	3,444	3,302	56%	1,463	100	811	2	1,919	11,858
TOTAL	2,408	11,987	12,740	53%	3,796	376	2,039	3	7,154	40,503

² Offender is unable to work due to a physical or mental disability, is a care provider, attends inpatient treatment, etc.

³ Offender collects income assistance, workman's compensation, monthly pension, Social Security, disability payments, etc.

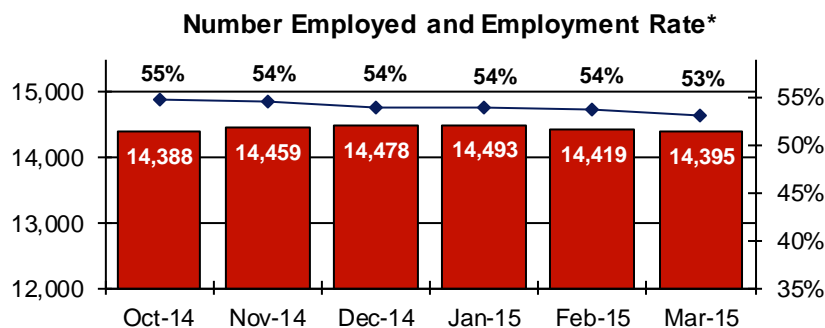

**Table 7
BOARD DECISIONS
March 2015**

Type of Decision		Total
Parole / Reparole to Street	944	
Parole / Reparole to Detainer	132	
Refused	1,023	
Total Considered		2,099
Recommitments as TPV	324	
Recommitments as CPV	177	
Recommitments as CPV and TPV	10	
Total Recommitments		511
Refer to Prior Action		208
Other Decisions		1,200
Total Decisions		4,018

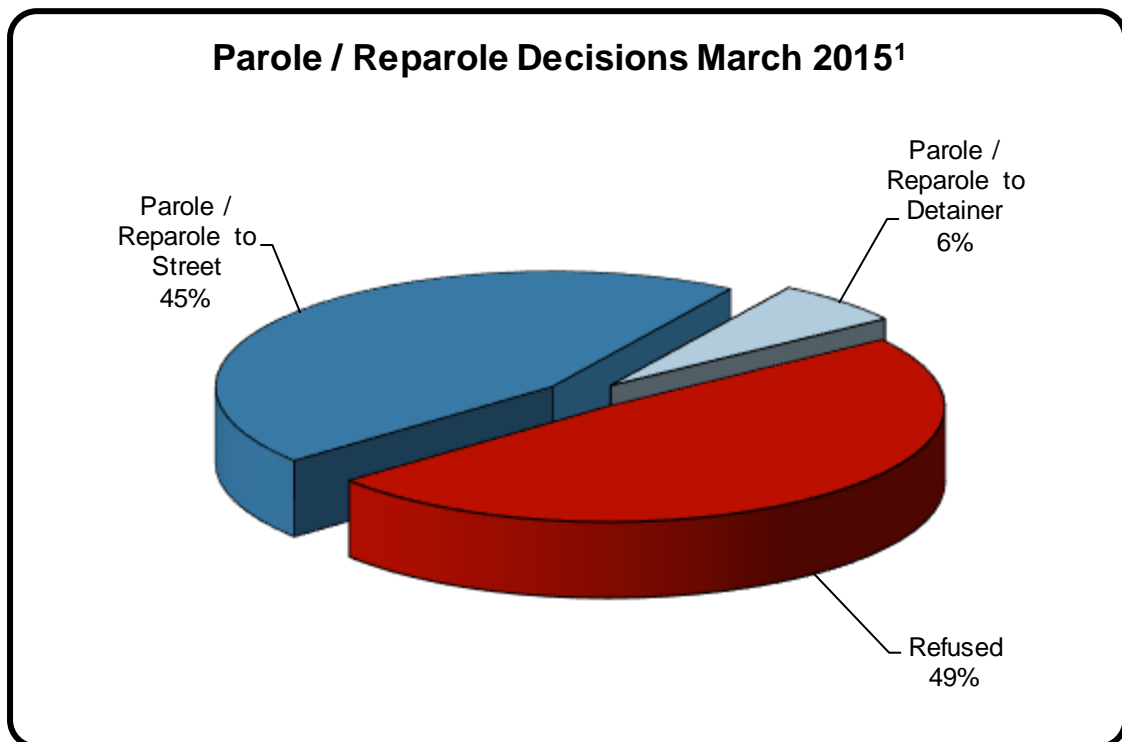

¹ The 51% does not necessarily reflect the overall grant rate, but rather is the calculated percent of grant decisions for the total number of Board Actions produced during this period of time.

Table 8
MONTHLY PAROLE and REPAROLE DECISIONS
March 2015

MONTH-YEAR	GRANTED	REFUSED	CONSIDERED	% GRANTED
Apr-14	1,094	640	1,734	63%
May-14	1,009	686	1,695	60%
Jun-14	1,094	665	1,759	62%
Jul-14	1,019	742	1,761	58%
Aug-14	1,094	775	1,869	59%
Sep-14	1,036	731	1,767	59%
Oct-14	999	677	1,676	60%
Nov-14	767	716	1,483	52%
Dec-14	853	769	1,622	53%
Jan-15	981	518	1,499	65%
Feb-15	1,235	883	2,118	58%
Mar-15	1,076	1,023	2,099	51%
Monthly Average Over 12 Months	1,021	735	1,757	58%

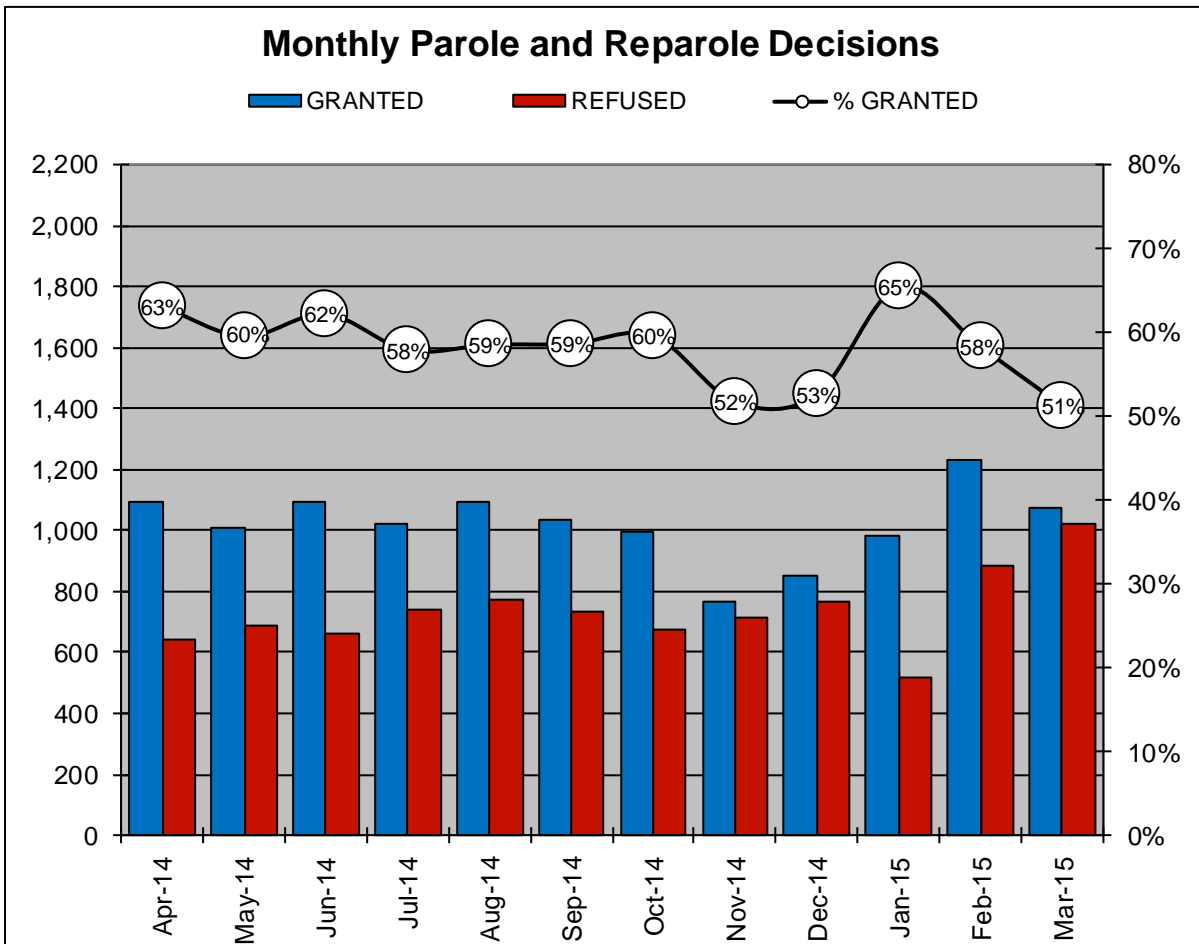

PBPP Population Breakdown by Place of Incarceration/Jurisdiction - March 2015

Offender Status - March 2015					
Status	State Prison	County Prison	County Sentence	Other States' Cases	Total
Supervision	23,218	1,439	5,961	2,731	33,349
Absconder	1,273	135	181	0	1,589
Detention	4,266	294	900	105	5,565
Total	28,757	1,868	7,042	2,836	40,503

PBPP Monthly Population Profile						
Offender Status	Oct-14	Nov-14	Dec-14	Jan-15	Feb-15	Mar-15
State sentence from state institution	28,637	28,769	28,910	29,031	28,642	28,757
Supervision	22,732	22,890	23,057	23,236	23,064	23,218
Absconder	1,187	1,230	1,263	1,263	1,243	1,273
Detention	4,718	4,649	4,590	4,532	4,335	4,266
State sentence from county prison	1,761	1,778	1,822	1,837	1,852	1,868
Supervision	1,332	1,345	1,397	1,409	1,425	1,439
Absconder	114	123	129	131	131	135
Detention	315	310	296	297	296	294
County sentence Prob & Parole	6,983	7,016	7,083	7,047	7,042	7,042
Supervision	5,803	5,851	5,929	5,904	5,927	5,961
Absconder	178	193	186	185	181	181
Detention	982	972	968	958	934	900
Other states' sentence Prob & Parole	2,787	2,810	2,821	2,825	2,828	2,836
Supervision	2,669	2,693	2,699	2,722	2,734	2,731
Absconder	0	0	1	0	0	0
Detention	118	117	121	103	94	105
PBPP Population end of month	40,148	40,373	40,636	40,740	40,364	40,503

State Sentence Cases by Offender Status

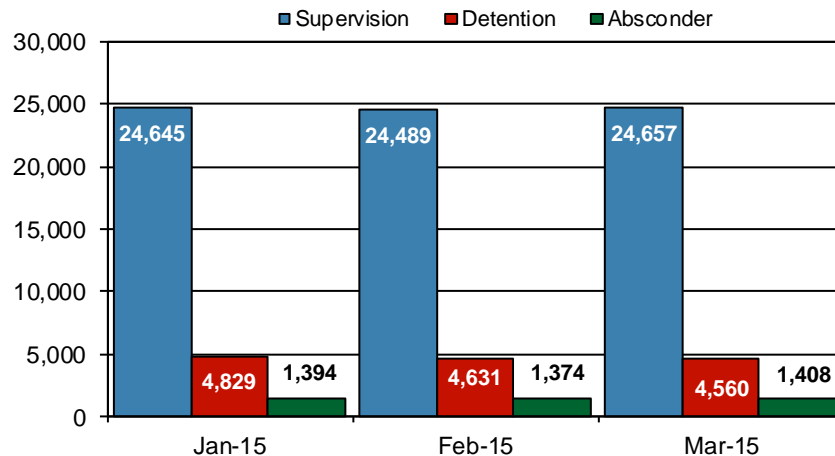

PBPP Population Breakdown by Place of Incarceration/Jurisdiction - March 2015

Additions and Deletions						
	Oct-14	Nov-14	Dec-14	Jan-15	Feb-15	Mar-15
Total Additions	1,556	1,255	1,633	1,416	1,212	1,656
State sentence - State Prison	1,044	861	1,153	1,024	759	1,189
State sentence - County Prison	116	70	121	80	107	107
County sentence Prob & Parole	258	216	215	174	203	212
Other states' sentence	138	108	144	138	143	148
Total Deletions	1,368	1,015	1,373	1,309	1,555	1,497
State sentence - State Prison	789	641	876	816	1,022	937
<i>Technical Violator</i>	247	212	283	237	287	238
<i>Convicted Violator</i>	185	122	175	205	281	269
<i>Successful Completion</i>	327	282	379	335	396	377
<i>Other Case Closure</i>	30	25	39	39	58	53
State sentence - County Prison	68	50	66	62	73	71
<i>Technical Violator</i>	18	18	26	17	23	21
<i>Convicted Violator</i>	12	4	9	14	19	11
<i>Successful Completion</i>	34	25	28	28	30	38
<i>Other Case Closure</i>	4	3	3	3	1	1
County sentence Prob & Parole	365	234	296	297	319	347
<i>Technical Violator</i>	48	30	62	39	40	37
<i>Convicted Violator</i>	47	23	41	29	31	32
<i>Successful Completion</i>	183	120	133	150	145	154
<i>Other Case Closure</i>	87	61	60	79	103	124
Other states' sentence	146	90	135	134	141	142
<i>Technical Violator</i>	1	0	1	4	2	0
<i>Convicted Violator</i>	0	1	2	1	1	1
<i>Successful Completion</i>	45	34	49	56	61	48
<i>Other Case Closure</i>	100	55	83	73	77	93
PBPP Population end of month	40,148	40,373	40,636	40,740	40,364	40,503