

COMMONWEALTH OF PENNSYLVANIA

Board of Probation and Parole

MONTHLY PROGRAM REPORT

June 2015



Tom Wolf
Governor

John R. Tuttle
Acting Chairman

Edward L. Burke
Member

Michael L. Green
Member

Leslie M. Grey
Member

Jeffrey R. Imboden
Member

Craig R. McKay
Member

Michael C. Potteiger
Member

Jennifer Storm
Victim Advocate

PBPP
AN EQUAL OPPORTUNITY EMPLOYER

Published July 10, 2015 by the PBPP Statistical Reporting and Evidence-Based Program Evaluation Office

Copyright © 2015 Commonwealth of Pennsylvania, Board of Probation and Parole. All rights reserved.

Table 1
WORKLOAD AND POPULATION CHANGES BY REGION / DISTRICT
June 2015

REGION / DISTRICT	Beginning Fiscal Yr ¹ July 2014	Current Month Population	Fiscal YTD Index	Additions	Deletions		Number of Agents ²	Average Workload ³
					Recommits/ Revocations	Other Deletions		
CHESTER	3,172	3,248	102	105	19	45	41	117
PHILADELPHIA	11,285	11,820	105	422	151	198	146	124
EASTERN REGION	14,457	15,068	104	527	170	243	187	123
ALLENTOWN	4,847	4,882	101	249	51	93	62	135
HARRISBURG	5,536	6,033	109	241	66	96	70	148
SCRANTON	1,910	2,037	107	67	47	44	30	124
WILLIAMSPORT	1,195	1,229	103	50	18	33	16	127
CENTRAL REGION	13,488	14,181	105	607	182	266	178	138
ALTOONA	1,605	1,653	103	47	41	40	22	139
MERCER	3,270	3,167	97	119	49	116	45	128
ERIE	1,766	1,863	105	74	27	45	24	137
PITTSBURGH	5,140	5,294	103	242	87	68	69	137
WESTERN REGION	11,781	11,977	102	482	204	269	160	135
TOTAL Supervised	39,726	41,226	104	1,616	556	778	525	131

¹ effective June 30² Filled agent positions

PA Offenders in Other States	3,245	3,343	103	80	7	82
------------------------------	--------------	--------------	------------	-----------	----------	-----------

³ Workload is a measure of the expected hours per month an agent's caseload and other duties require. An agent's available hours is 131.75.

Population - Retrospective Year View

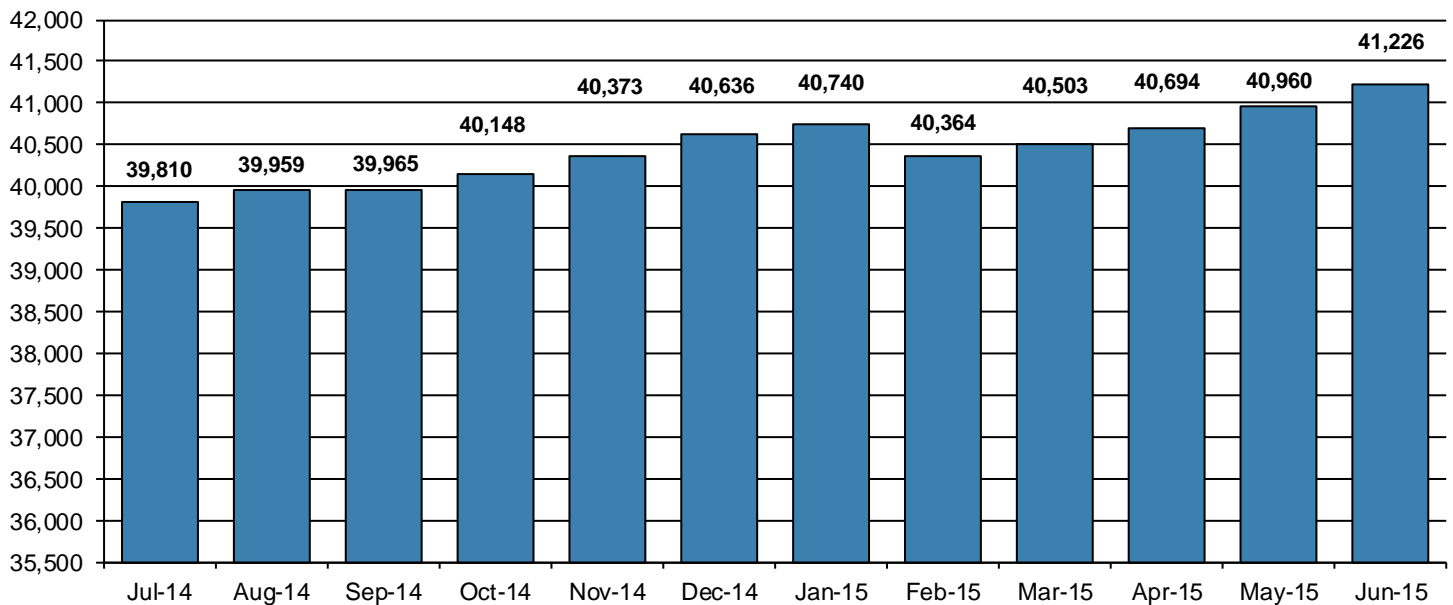

**Table 2
SUPERVISED POPULATION ADDITIONS AND DELETIONS
June 2015**

Population Additions and Deletions	Parole	Reparole	Special County Probation	Special County Parole	Other States' Probation	Other States' Parole	Monthly Total	Fiscal YTD Total
ADDITIONS	985	324	113	47	123	24	1,616	17,591
DELETIONS-RECOMMITMENTS								
<i>Convicted Parole Violator</i>								
State Corrections	140	43	1	0	0	0	184	2,385
County Corrections	7	4	27	8	0	0	46	491
Other States	0	0	0	0	2	1	3	15
<i>Total Convicted Parole Violator</i>	147	47	28	8	2	1	233	2,891
<i>Technical Parole Violator</i>								
State Corrections	158	85	6	0	0	0	249	2,971
County Corrections	1	24	38	10	0	0	73	710
Other States	0	0	0	0	1	0	1	14
<i>Total Technical Parole Violator</i>	159	109	44	10	1	0	323	3,695
TOTAL RECOMMITMENTS	306	156	72	18	3	1	556	6,586
Deletion Successful Completion	285	94	108	34	45	9	575	6,811
Deletion Death	16	3	5	1	1	0	26	327
Deletion Other	23	3	67	7	66	11	177	2,215
TOTAL DELETIONS	630	256	252	60	115	21	1,334	15,939

Population Additions & Deletions-Retrospective Year View

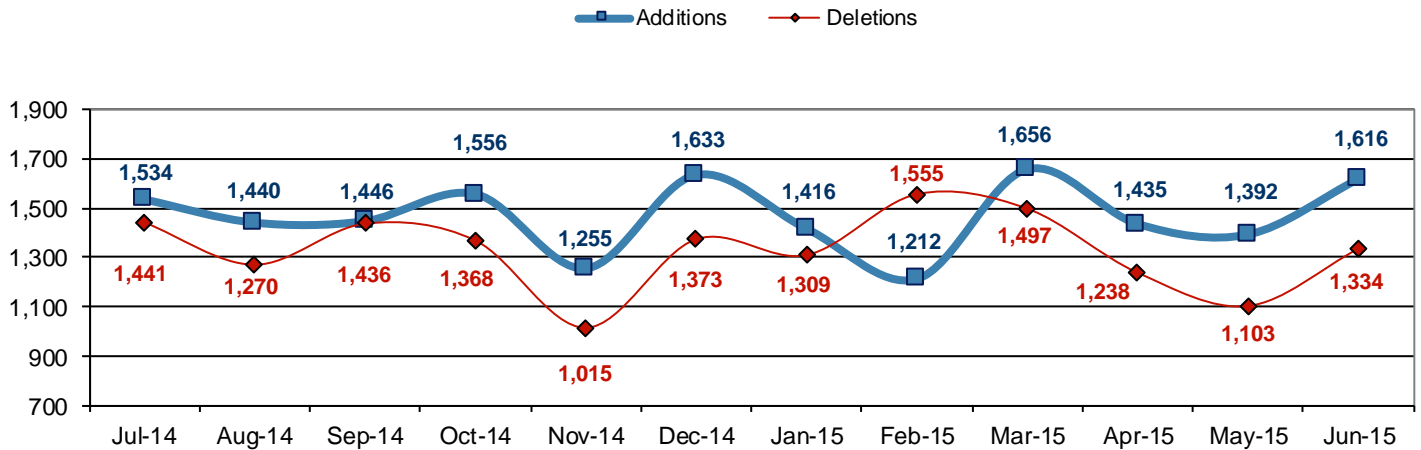

**Total Deletions
June 2015**

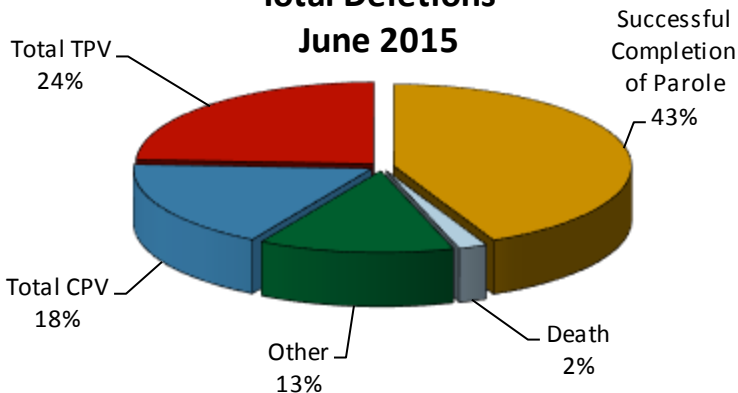

State Sentence Parole Revocations*

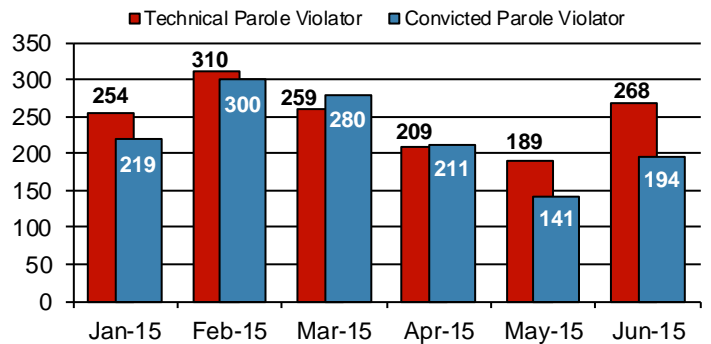

* These revocations represent field case closure records and are dependent on case processing.

Table 3
SUPERVISED POPULATION BY ORIGINATING JURISDICTION and REGION / DISTRICT
June 2015

Region / District	PA Parole State Sentence				County		Other States		Total Population
	State Prisons	Boot Camp	County Prisons	Subtotal	Special Probation	Special Parole	Probation	Parole	
Chester	2,087	50	105	2,242	676	17	260	53	3,248
Philadelphia	9,164	205	264	9,633	1,503	9	523	152	11,820
Eastern Region	11,251	255	369	11,875	2,179	26	783	205	15,068
Allentown	3,434	113	391	3,938	473	6	364	101	4,882
Harrisburg	4,798	202	317	5,317	320	5	305	86	6,033
Scranton	1,409	24	178	1,611	157	0	201	68	2,037
Williamsport	883	16	91	990	118	9	91	21	1,229
Central Region	10,524	355	977	11,856	1,068	20	961	276	14,181
Altoona	1,056	44	87	1,187	261	84	91	30	1,653
Mercer	791	16	69	876	1,246	922	100	23	3,167
Erie	1,296	63	148	1,507	211	64	62	19	1,863
Pittsburgh	3,594	191	198	3,983	940	36	254	81	5,294
Western Region	6,737	314	502	7,553	2,658	1,106	507	153	11,977
Total	28,512	924	1,848	31,284	5,905	1,152	2,251	634	41,226
Percent of Total	69%	2%	5%	76%	14%	3%	5%	2%	100%

Parole and Probation Supervised Populations

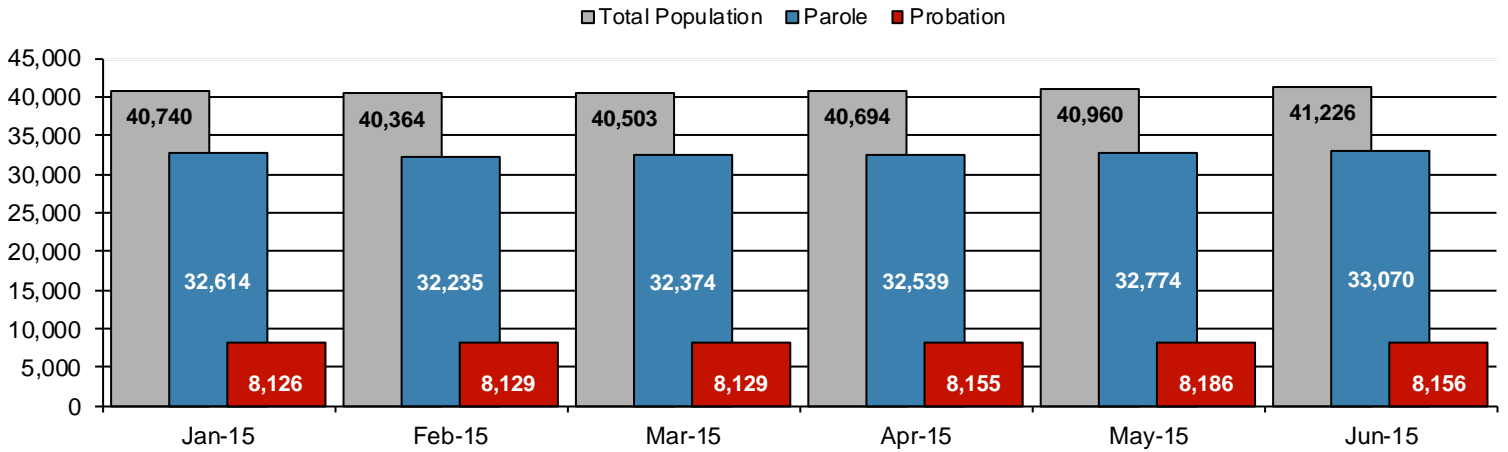

Supervised State Sentence Cases

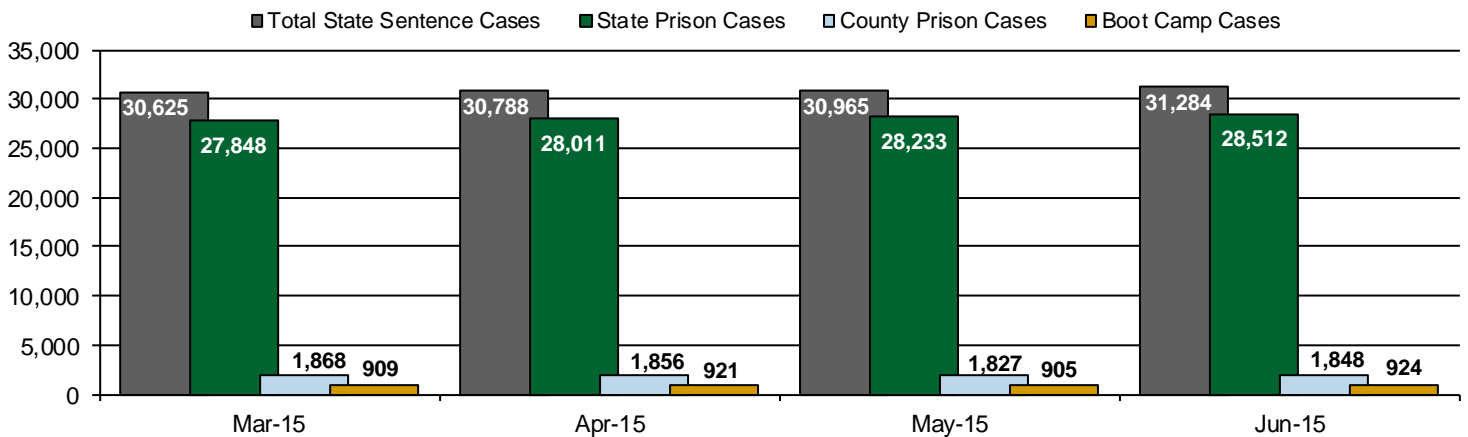
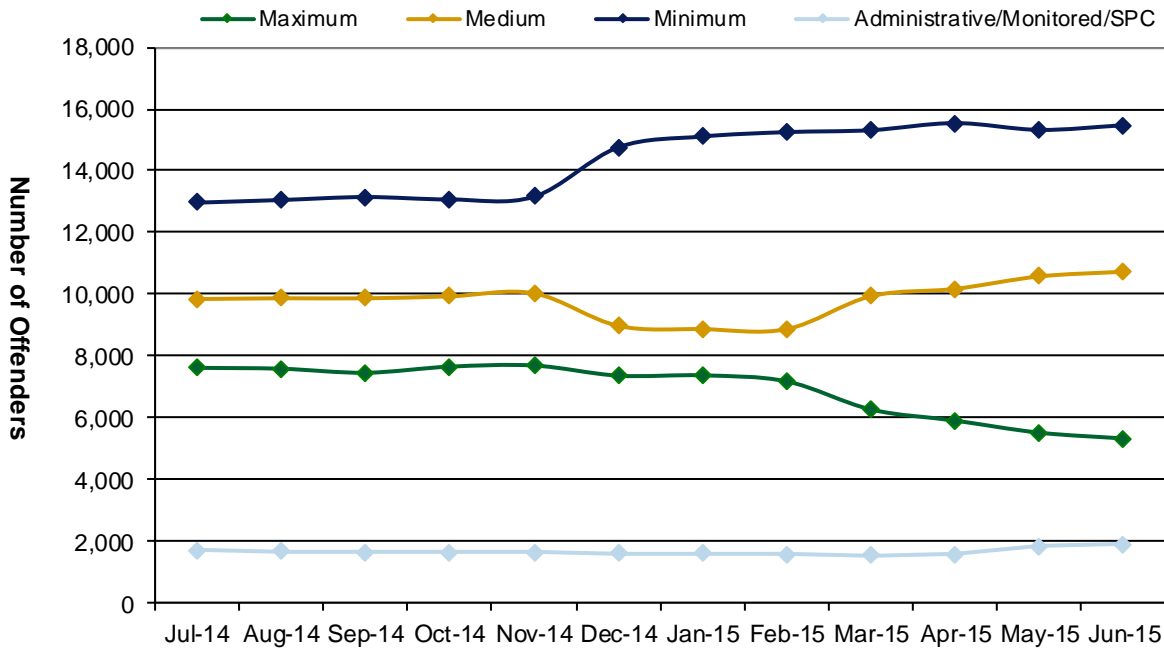

Table 4
SUPERVISED POPULATION BY GRADE OF SUPERVISION and REGION / DISTRICT
June 2015

Region / District	Reporting							Non-Reporting		Total Population
	Enhanced	Maximum	Medium	Minimum	ADM/MON /SPC	Not Classified	Subtotal	Absconder	Detainees	
Chester	2	229	691	1,557	271	5	2,755	97	396	3,248
Philadelphia	26	1,167	3,005	4,628	404	57	9,287	587	1,946	11,820
Eastern Region	28	1,396	3,696	6,185	675	62	12,042	684	2,342	15,068
Allentown	19	809	1,232	1,738	158	9	3,965	255	662	4,882
Harrisburg	30	1,001	1,568	1,968	346	17	4,930	260	843	6,033
Scranton	13	273	610	707	146	3	1,752	68	217	2,037
Williamsport	3	111	361	399	174	4	1,052	30	147	1,229
Central Region	65	2,194	3,771	4,812	824	33	11,699	613	1,869	14,181
Altoona	7	247	449	644	46	8	1,401	28	224	1,653
Mercer	4	330	781	1,487	183	6	2,791	74	302	3,167
Erie	5	330	589	564	121	2	1,611	57	195	1,863
Pittsburgh	37	839	1,448	1,781	57	16	4,178	258	858	5,294
Western Region	53	1,746	3,267	4,476	407	32	9,981	417	1,579	11,977
Total	146	5,336	10,734	15,473	1,906	127	33,722	1,714	5,790	41,226
Percent of Total	<1%	13%	26%	38%	5%	<1%	82%	4%	14%	100%

PBPP Active Cases By Supervision Level



Number of Absconders and % of Population

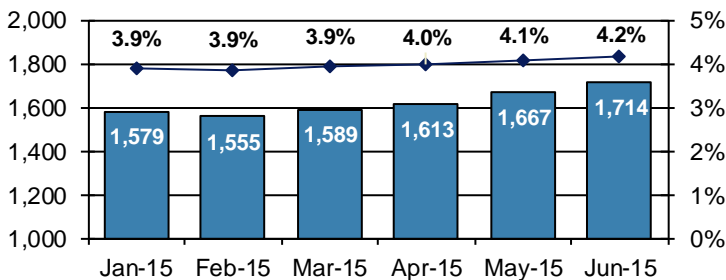

Number of Detainees and % of Population

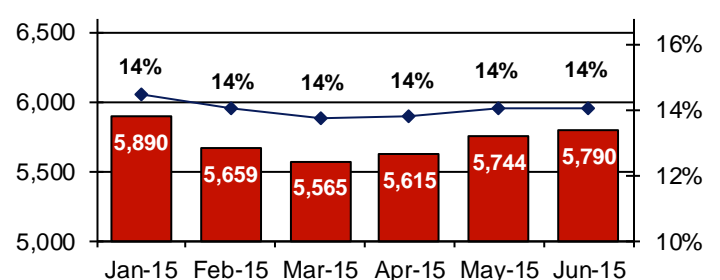

**Table 5
SUPERVISED POPULATION BY GENDER, RACE and REGION / DISTRICT
June 2015**

Region / District	Male					Female					% Male	Total Population
	White	Black	Hispanic	Other ¹	Total	White	Black	Hispanic	Other ¹	Total		
Chester	1,327	1,470	137	32	2,966	195	79	5	3	282	91%	3,248
Philadelphia	1,566	7,825	1,490	153	11,034	253	434	89	10	786	93%	11,820
EASTERN REGION	2,893	9,295	1,627	185	14,000	448	513	94	13	1,068	93%	15,068
Allentown	2,125	1,053	1,201	35	4,414	321	77	62	8	468	90%	4,882
Harrisburg	2,733	1,939	752	31	5,455	411	111	51	5	578	90%	6,033
Scranton	1,265	376	115	10	1,766	234	24	11	2	271	87%	2,037
Williamsport	834	110	21	5	970	231	21	4	3	259	79%	1,229
CENTRAL REGION	6,957	3,478	2,089	81	12,605	1,197	233	128	18	1,576	89%	14,181
Altoona	1,200	154	8	5	1,367	269	17	0	0	286	83%	1,653
Mercer	2,003	392	21	6	2,422	645	87	7	6	745	76%	3,167
Erie	1,136	420	57	12	1,625	195	36	5	2	238	87%	1,863
Pittsburgh	2,267	2,398	59	15	4,739	397	149	4	5	555	90%	5,294
WESTERN REGION	6,606	3,364	145	38	10,153	1,506	289	16	13	1,824	85%	11,977
TOTAL	16,456	16,137	3,861	304	36,758	3,151	1,035	238	44	4,468	89%	41,226

¹ "Other" includes Asian, Pacific Islander, Native American, Native Alaskan, and cases not elsewhere classified.

**Table 6
SUPERVISED POPULATION BY EMPLOYMENT STATUS and REGION / DISTRICT
June 2015**

Region / District	In Labor Force				Not In Labor Force					Total Population
	Employed Part Time	Employed Full Time	Unemployed	Employment Rate	Unable to Work ²	Student	Unearned Income ³	Unknown	Non-Reporting	
Chester	156	1,281	909	61%	278	28	102	1	493	3,248
Philadelphia	810	2,447	4,564	42%	909	163	394	0	2,533	11,820
EASTERN REGION	966	3,728	5,473	46%	1,187	191	496	1	3,026	15,068
Allentown	241	1,770	1,074	65%	580	34	266	0	917	4,882
Harrisburg	245	1,946	2,164	50%	363	23	189	0	1,103	6,033
Scranton	50	939	397	71%	160	19	187	0	285	2,037
Williamsport	101	542	179	78%	111	17	102	0	177	1,229
CENTRAL REGION	637	5,197	3,814	60%	1,214	93	744	0	2,482	14,181
Altoona	134	439	546	51%	121	17	144	0	252	1,653
Mercer	315	961	830	61%	334	33	316	2	376	3,167
Erie	107	550	631	51%	178	12	133	0	252	1,863
Pittsburgh	280	1,589	1,201	61%	870	33	205	0	1,116	5,294
WESTERN REGION	836	3,539	3,208	58%	1,503	95	798	2	1,996	11,977
TOTAL	2,439	12,464	12,495	54%	3,904	379	2,038	3	7,504	41,226

² Offender is unable to work due to a physical or mental disability, is a care provider, attends inpatient treatment, etc.

³ Offender collects income assistance, workman's compensation, monthly pension, Social Security, disability payments, etc.

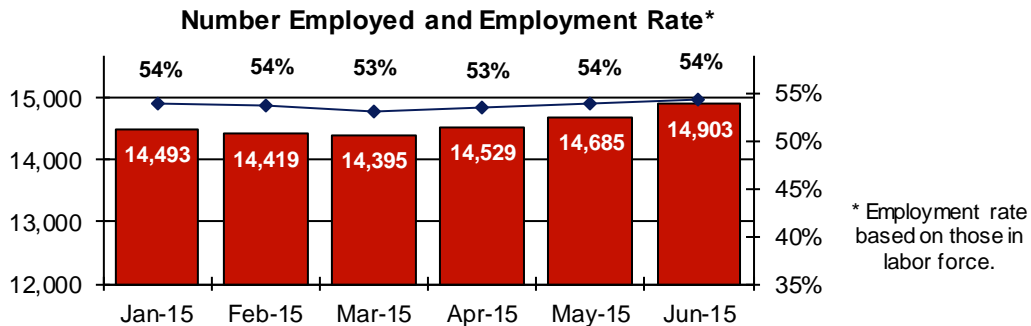
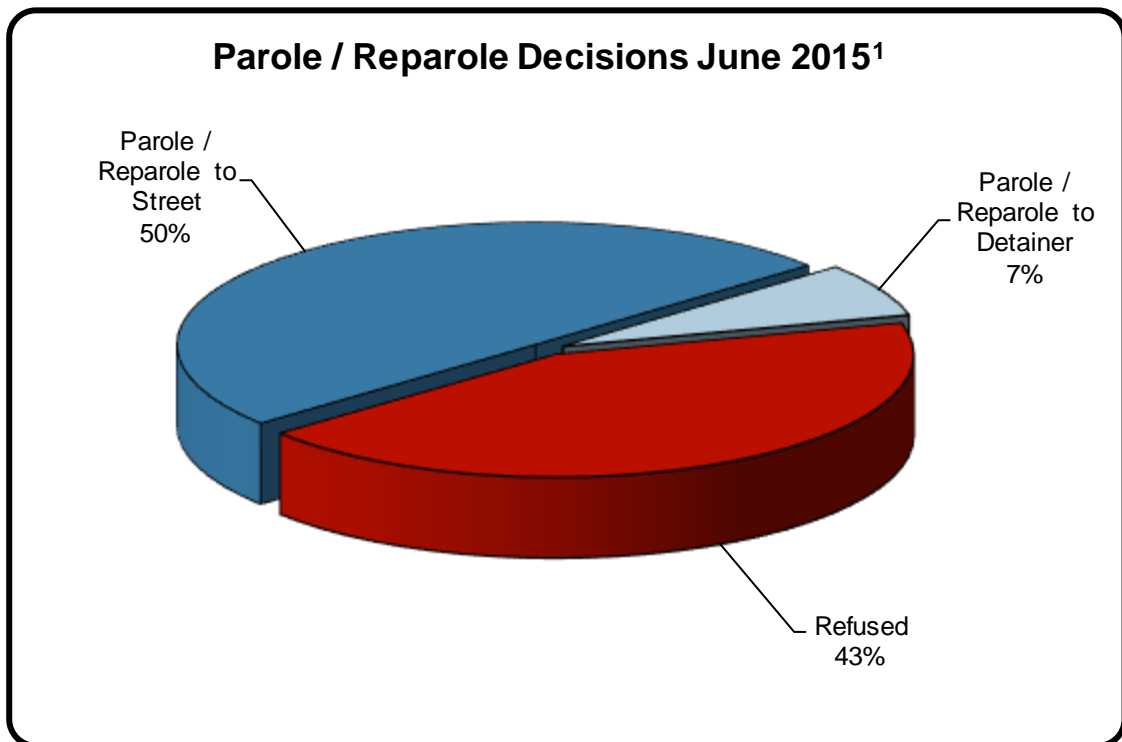

Table 7
BOARD DECISIONS
June 2015

Type of Decision		Total
Parole / Reparole to Street	902	
Parole / Reparole to Detainer	128	
Refused	778	
Total Considered		1,808
Recommitments as TPV	363	
Recommitments as CPV	191	
Recommitments as CPV and TPV	9	
Total Recommitments		563
Refer to Prior Action		117
Other Decisions		1,313
Total Decisions		3,801



¹ The 57% does not necessarily reflect the overall grant rate, but rather is the calculated percent of grant decisions for the total number of Board Actions produced during this period of time.

Table 8
MONTHLY PAROLE and REPAROLE DECISIONS
June 2015

MONTH-YEAR	GRANTED	REFUSED	CONSIDERED	% GRANTED
Jul-14	1,019	742	1,761	58%
Aug-14	1,094	775	1,869	59%
Sep-14	1,036	731	1,767	59%
Oct-14	999	677	1,676	60%
Nov-14	767	716	1,483	52%
Dec-14	853	769	1,622	53%
Jan-15	981	518	1,499	65%
Feb-15	1,235	883	2,118	58%
Mar-15	1,076	1,023	2,099	51%
Apr-15	1,151	630	1,781	65%
May-15	856	800	1,656	52%
Jun-15	1,030	778	1,808	57%
Monthly Average Over 12 Months	1,008	754	1,762	57%

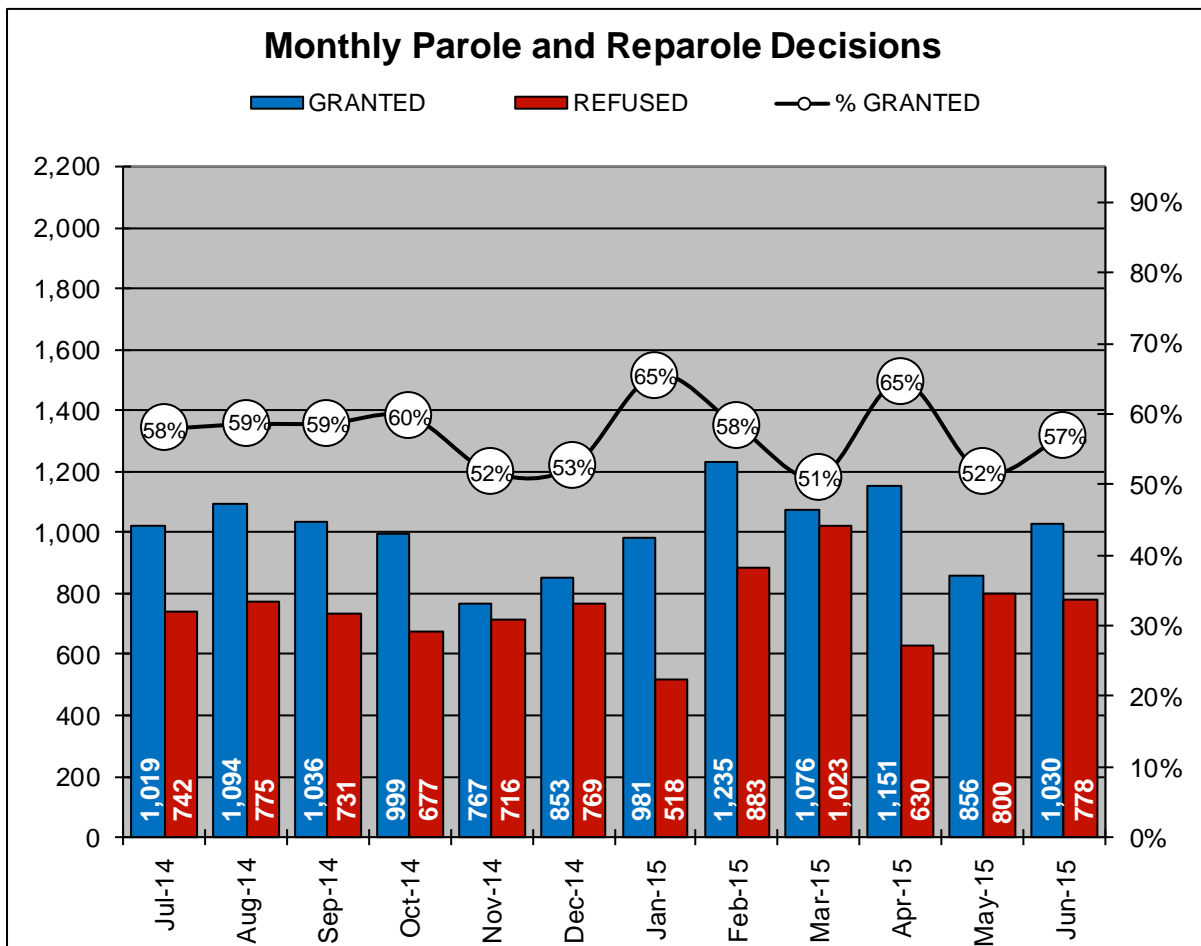

PBPP Population Breakdown by Place of Incarceration/Jurisdiction - June 2015

Offender Status - June 2015					
Status	State Prison	County Prison	County Sentence	Other States' Cases	Total
Supervision	23,609	1,387	5,943	2,783	33,722
Absconder	1,396	134	184	0	1,714
Detention	4,431	327	930	102	5,790
Total	29,436	1,848	7,057	2,885	41,226

PBPP Monthly Population Profile						
Offender Status	Jan-15	Feb-15	Mar-15	Apr-15	May-15	Jun-15
State sentence from state institution	29,031	28,642	28,757	28,932	29,138	29,436
<i>Supervision</i>	23,236	23,064	23,218	23,333	23,387	23,609
<i>Absconder</i>	1,263	1,243	1,273	1,290	1,351	1,396
<i>Detention</i>	4,532	4,335	4,266	4,309	4,400	4,431
State sentence from county prison	1,837	1,852	1,868	1,856	1,827	1,848
<i>Supervision</i>	1,409	1,425	1,439	1,400	1,378	1,387
<i>Absconder</i>	131	131	135	141	128	134
<i>Detention</i>	297	296	294	315	321	327
County sentence Prob & Parole	7,047	7,042	7,042	7,067	7,122	7,057
<i>Supervision</i>	5,904	5,927	5,961	5,992	6,004	5,943
<i>Absconder</i>	185	181	181	182	188	184
<i>Detention</i>	958	934	900	893	930	930
Other states' sentence Prob & Parole	2,825	2,828	2,836	2,839	2,873	2,885
<i>Supervision</i>	2,722	2,734	2,731	2,741	2,780	2,783
<i>Absconder</i>	0	0	0	0	0	0
<i>Detention</i>	103	94	105	98	93	102
PBPP Population end of month	40,740	40,364	40,503	40,694	40,960	41,226

State Sentence Cases by Offender Status

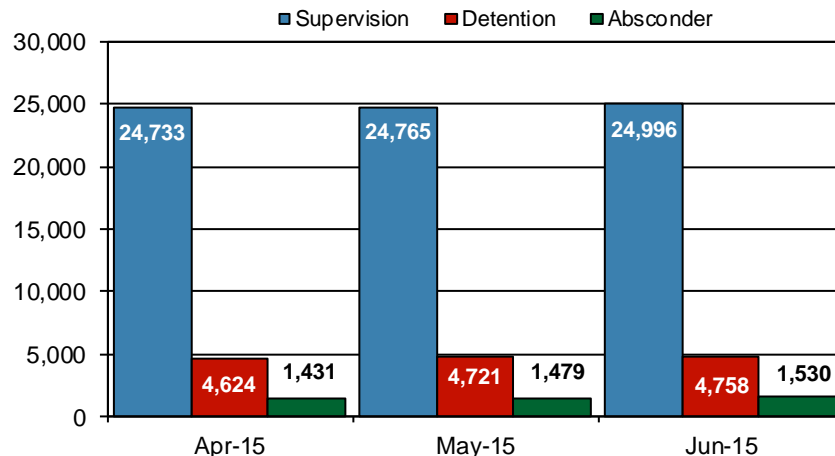

PBPP Population Breakdown by Place of Incarceration/Jurisdiction - June 2015

Additions and Deletions						
	Jan-15	Feb-15	Mar-15	Apr-15	May-15	Jun-15
Total Additions	1,416	1,212	1,656	1,435	1,392	1,616
State sentence - State Prison	1,024	759	1,189	1,021	967	1,215
State sentence - County Prison	80	107	107	81	64	94
County sentence Prob & Parole	174	203	212	192	220	160
Other states' sentence	138	143	148	141	141	147
Total Deletions	1,309	1,555	1,497	1,238	1,103	1,334
State sentence - State Prison	816	1,022	937	745	654	822
<i>Technical Violator</i>	237	287	238	193	165	243
<i>Convicted Violator</i>	205	281	269	203	134	183
<i>Successful Completion</i>	335	396	377	316	325	352
<i>Other Case Closure</i>	39	58	53	33	30	44
State sentence - County Prison	62	73	71	56	62	64
<i>Technical Violator</i>	17	23	21	16	24	25
<i>Convicted Violator</i>	14	19	11	8	7	11
<i>Successful Completion</i>	28	30	38	25	28	27
<i>Other Case Closure</i>	3	1	1	7	3	1
County sentence Prob & Parole	297	319	347	294	276	312
<i>Technical Violator</i>	39	40	37	33	31	54
<i>Convicted Violator</i>	29	31	32	36	33	36
<i>Successful Completion</i>	150	145	154	143	123	142
<i>Other Case Closure</i>	79	103	124	82	89	80
Other states' sentence	134	141	142	143	111	136
<i>Technical Violator</i>	4	2	0	0	0	1
<i>Convicted Violator</i>	1	1	1	2	1	3
<i>Successful Completion</i>	56	61	48	51	44	54
<i>Other Case Closure</i>	73	77	93	90	66	78
PBPP Population end of month	40,740	40,364	40,503	40,694	40,960	41,226