

COMMONWEALTH OF PENNSYLVANIA

Board of Probation and Parole

MONTHLY PROGRAM REPORT

June 2014



Tom Corbett
Governor

Michael C. Potteiger
Chairman

Edward L. Burke
Member

Randy P. Feathers
Member

Michael L. Green
Member

Leslie M. Grey
Member

Jeffrey R. Imboden
Member

Craig R. McKay
Member

John R. Tuttle
Member

Lloyd A. White
Member

Jennifer Storm
Victim Advocate

PBPP
AN EQUAL OPPORTUNITY EMPLOYER

Published July 15, 2014 by the PBPP Statistical Reporting and Evidence-Based Program Evaluation Office

Copyright © 2014 Commonwealth of Pennsylvania, Board of Probation and Parole. All rights reserved.

Table 1
WORKLOAD AND POPULATION CHANGES BY REGION / DISTRICT
June 2014

REGION / DISTRICT	Beginning Fiscal Yr ¹ July 2013	Current Month Population	Fiscal YTD Index	Additions	Deletions		Number of Agents ²	Average Workload ³
					Recommits/ Revocations	Other Deletions		
CHESTER	3,154	3,172	101	78	30	60	41	134
PHILADELPHIA	10,676	11,285	106	390	114	170	138	145
EASTERN REGION	13,830	14,457	105	468	144	230	179	142
ALLENTOWN	4,466	4,847	109	211	87	100	61	157
HARRISBURG	5,328	5,536	104	171	106	116	71	157
SCRANTON	1,961	1,910	97	69	29	42	30	132
WILLIAMSPORT	1,104	1,195	108	40	18	30	16	147
CENTRAL REGION	12,859	13,488	105	491	240	288	178	152
ALTOONA	1,502	1,605	107	47	29	29	23	152
MERCER	3,151	3,270	104	136	28	95	44	145
ERIE	1,762	1,766	100	47	34	27	25	151
PITTSBURGH	4,867	5,140	106	213	63	55	72	149
WESTERN REGION	11,282	11,781	104	443	154	206	164	149
TOTAL Supervised	37,971	39,726	105	1,402	538	724	521	148

¹ effective June 30² Filled agent positions

PA Offenders in Other States	3,189	3,245	102	61	12	45
------------------------------	--------------	--------------	------------	-----------	-----------	-----------

³ Workload is a measure of the expected hours per month an agent's caseload and other duties require. An agent's available hours is 131.75.

Population - Retrospective Year View

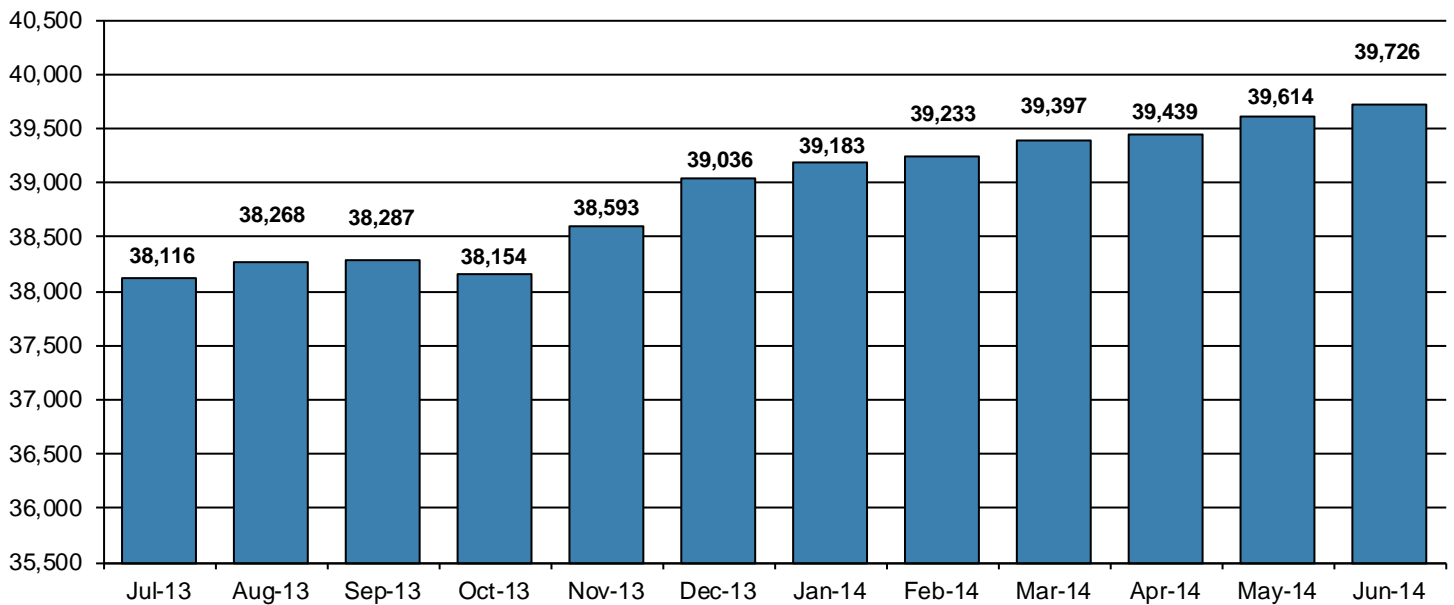

**Table 2
SUPERVISED POPULATION ADDITIONS AND DELETIONS
June 2014**

Population Additions and Deletions	Parole	Reparole	Special County Probation	Special County Parole	Other States' Probation	Other States' Parole	Monthly Total	Fiscal YTD Total
ADDITIONS	775	305	116	64	111	31	1,402	17,876
DELETIONS-RECOMMITMENTS								
<i>Convicted Parole Violator</i>								
State Corrections	157	41	1	0	0	0	199	2,325
County Corrections	5	1	15	3	0	0	24	440
Other States	0	0	0	0	4	0	4	28
<i>Total Convicted Parole Violator</i>	162	42	16	3	4	0	227	2,793
<i>Technical Parole Violator</i>								
State Corrections	186	67	3	1	0	0	257	3,195
County Corrections	9	16	19	9	0	0	53	647
Other States	0	0	0	0	0	1	1	18
<i>Total Technical Parole Violator</i>	195	83	22	10	0	1	311	3,860
TOTAL RECOMMITMENTS	357	125	38	13	4	1	538	6,653
Deletion Successful Completion	250	95	82	38	47	8	520	6,740
Deletion Death	13	7	2	0	1	0	23	285
Deletion Other	14	6	74	3	74	10	181	2,313
TOTAL DELETIONS	634	233	196	54	126	19	1,262	15,991

Population Additions & Deletions-Retrospective Year View

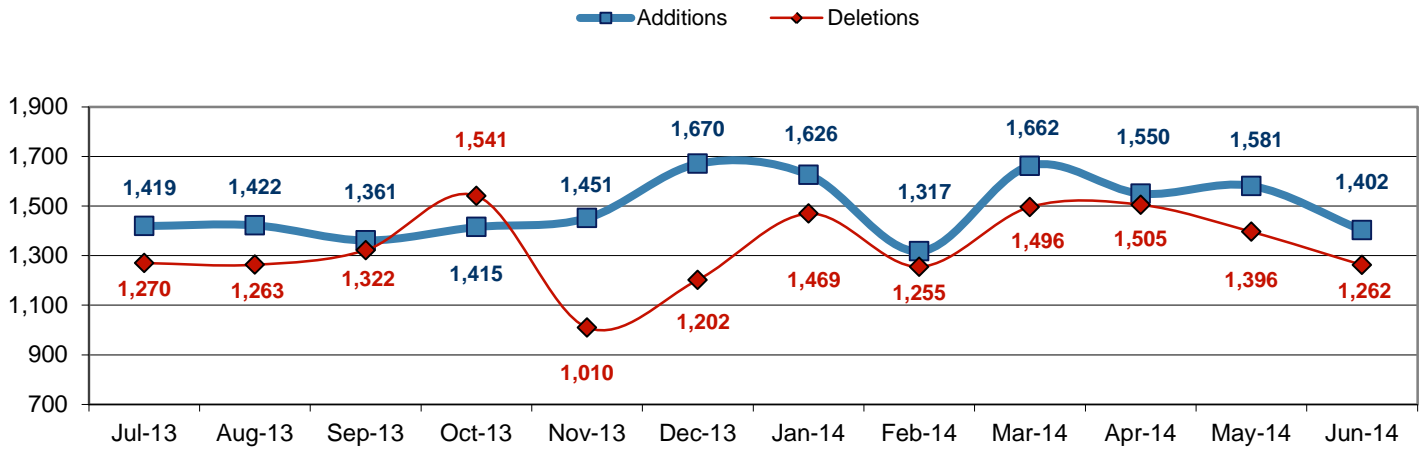

Total Deletions June 2014

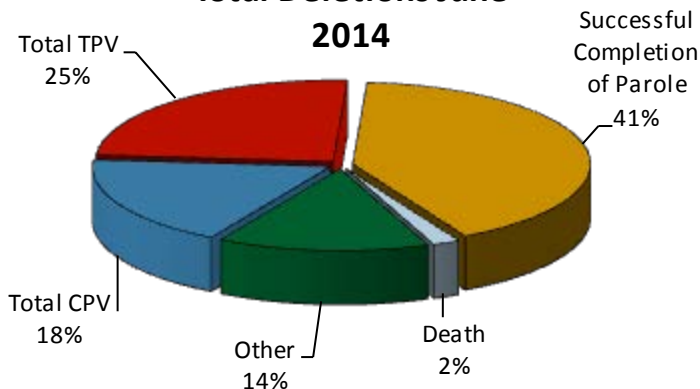

State Sentence Parole Revocations*

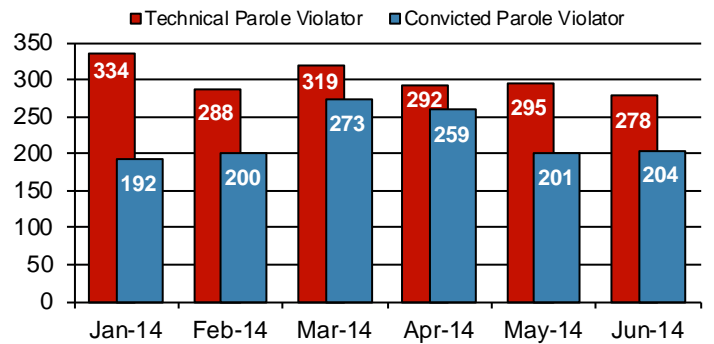

* These revocations represent field case closure records and are dependent on case processing.

Table 3
SUPERVISED POPULATION BY ORIGINATING JURISDICTION and REGION / DISTRICT
June 2014

Region / District	PA Parole State Sentence				County		Other States		Total Population
	State Prisons	Boot Camp	County Prisons	Subtotal	Special Probation	Special Parole	Probation	Parole	
Chester	2,017	45	113	2,175	656	22	270	49	3,172
Philadelphia	8,763	201	236	9,200	1,371	7	559	148	11,285
Eastern Region	10,780	246	349	11,375	2,027	29	829	197	14,457
Allentown	3,433	122	357	3,912	478	2	371	84	4,847
Harrisburg	4,415	197	240	4,852	314	3	292	75	5,536
Scranton	1,321	11	165	1,497	168	1	177	67	1,910
Williamsport	822	12	69	903	144	10	116	22	1,195
Central Region	9,991	342	831	11,164	1,104	16	956	248	13,488
Altoona	1,037	33	88	1,158	283	61	81	22	1,605
Mercer	776	21	59	856	1,357	936	104	17	3,270
Erie	1,217	57	168	1,442	202	46	60	16	1,766
Pittsburgh	3,460	215	194	3,869	909	47	237	78	5,140
Western Region	6,490	326	509	7,325	2,751	1,090	482	133	11,781
Total	27,261	914	1,689	29,864	5,882	1,135	2,267	578	39,726
Percent of Total	69%	2%	4%	75%	15%	3%	6%	1%	100%

Parole and Probation Supervised Populations

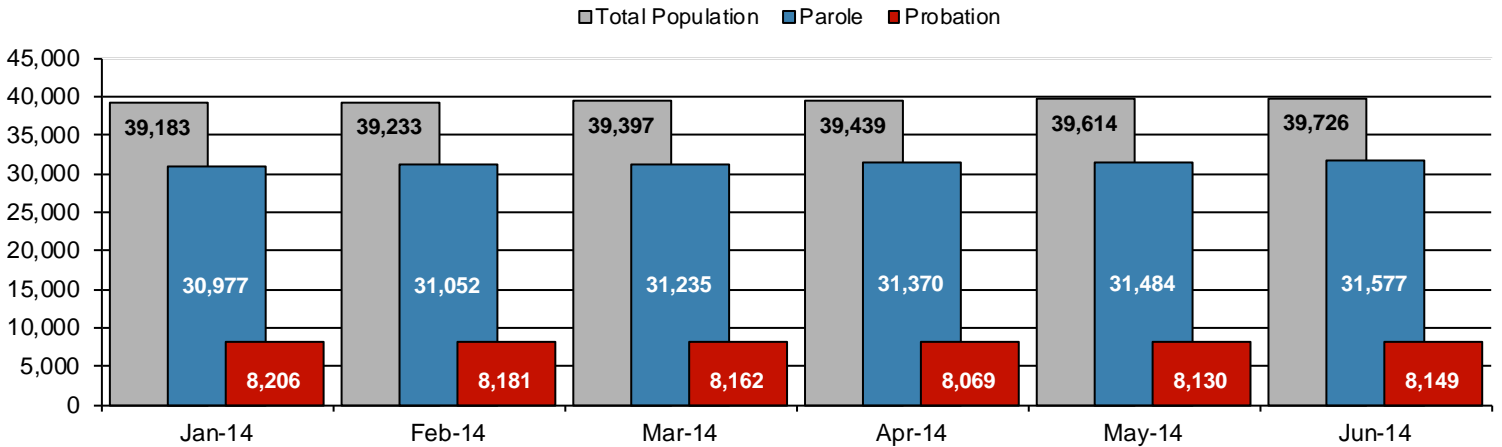

Supervised State Sentence Cases

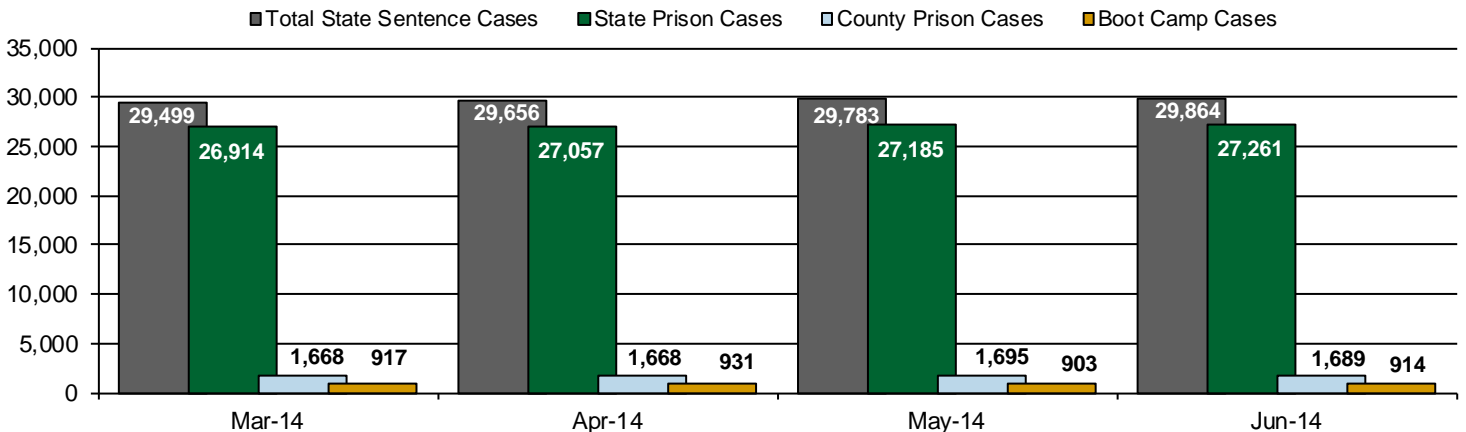
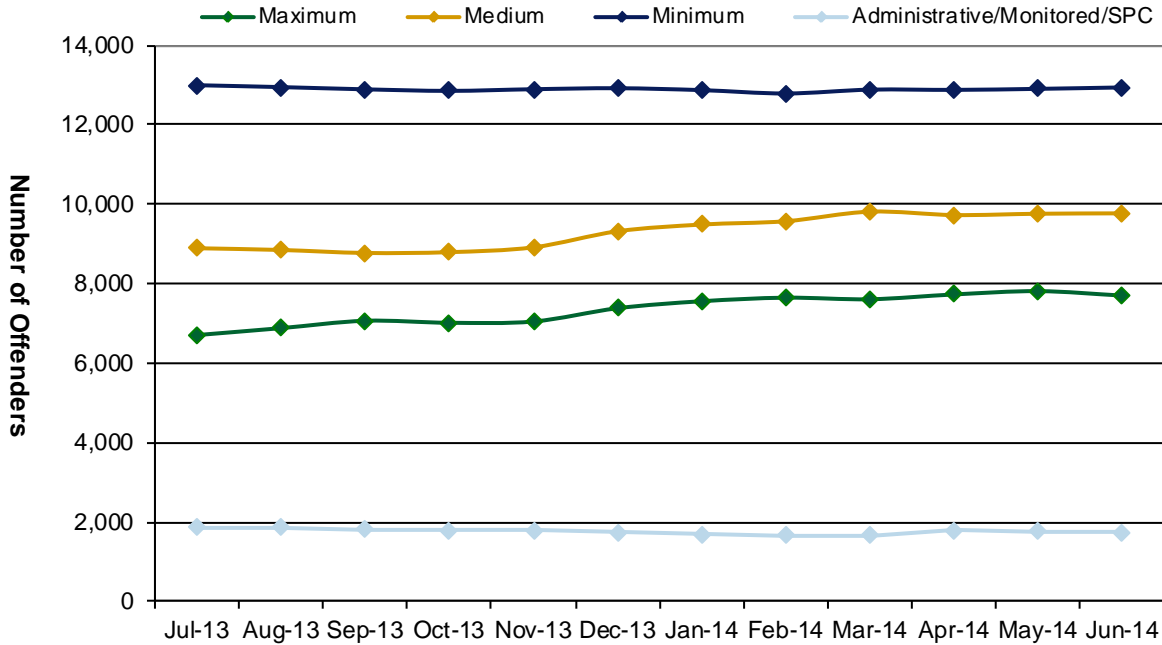

Table 4
SUPERVISED POPULATION BY GRADE OF SUPERVISION and REGION / DISTRICT
June 2014

Region / District	Reporting							Non-Reporting		Total Population
	Enhanced	Maximum	Medium	Minimum	ADM/MON /SPC	Not Classified	Subtotal	Absconder	Detainees	
Chester	4	268	774	1,392	261	5	2,704	70	398	3,172
Philadelphia	10	2,052	2,360	3,868	370	102	8,762	483	2,040	11,285
Eastern Region	14	2,320	3,134	5,260	631	107	11,466	553	2,438	14,457
Allentown	22	1,159	1,180	1,467	162	26	4,016	217	614	4,847
Harrisburg	28	1,282	1,310	1,601	267	17	4,505	224	807	5,536
Scranton	9	306	532	608	130	10	1,595	54	261	1,910
Williamsport	3	155	354	381	148	1	1,042	18	135	1,195
Central Region	62	2,902	3,376	4,057	707	54	11,158	513	1,817	13,488
Altoona	1	345	464	476	53	8	1,347	12	246	1,605
Mercer	1	381	974	1,304	196	7	2,863	61	346	3,270
Erie	3	483	450	475	111	4	1,526	42	198	1,766
Pittsburgh	21	1,266	1,369	1,364	45	14	4,079	217	844	5,140
Western Region	26	2,475	3,257	3,619	405	33	9,815	332	1,634	11,781
Total	102	7,697	9,767	12,936	1,743	194	32,439	1,398	5,889	39,726
Percent of Total	<1%	19%	25%	33%	4%	<1%	81%	4%	15%	100%

PBPP Active Cases By Supervision Level



Number of Absconders and % of Population

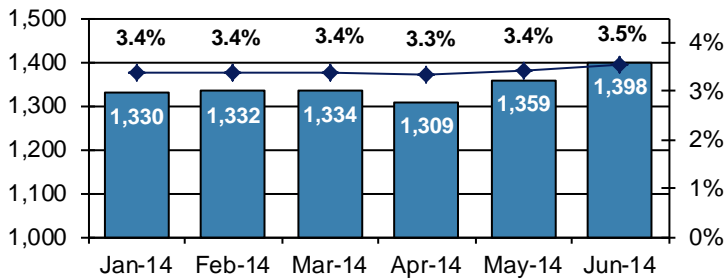

Number of Detainees and % of Population

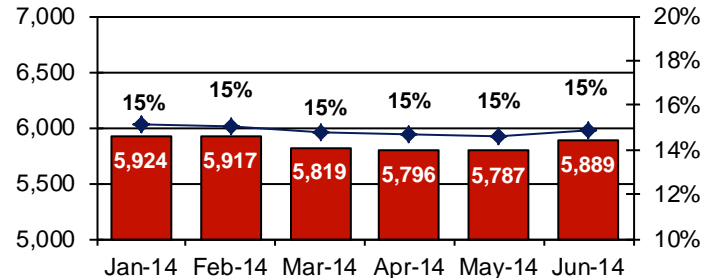

Table 5
SUPERVISED POPULATION BY GENDER, RACE and REGION / DISTRICT
June 2014

Region / District	Male					Female					% Male	Total Population
	White	Black	Hispanic	Other ¹	Total	White	Black	Hispanic	Other ¹	Total		
Chester	1,350	1,360	131	38	2,879	210	71	5	7	293	91%	3,172
Philadelphia	1,483	7,499	1,392	150	10,524	227	456	69	9	761	93%	11,285
EASTERN REGION	2,833	8,859	1,523	188	13,403	437	527	74	16	1,054	93%	14,457
Allentown	2,112	1,104	1,131	37	4,384	316	88	54	5	463	90%	4,847
Harrisburg	2,495	1,776	644	37	4,952	419	110	50	5	584	89%	5,536
Scranton	1,194	355	108	11	1,668	210	18	12	2	242	87%	1,910
Williamsport	813	108	17	5	943	223	20	6	3	252	79%	1,195
CENTRAL REGION	6,614	3,343	1,900	90	11,947	1,168	236	122	15	1,541	89%	13,488
Altoona	1,183	133	8	6	1,330	260	15	0	0	275	83%	1,605
Mercer	2,103	369	15	5	2,492	681	86	5	6	778	76%	3,270
Erie	1,073	385	55	14	1,527	194	39	4	2	239	86%	1,766
Pittsburgh	2,181	2,333	52	18	4,584	383	162	3	8	556	89%	5,140
WESTERN REGION	6,540	3,220	130	43	9,933	1,518	302	12	16	1,848	84%	11,781
TOTAL	15,987	15,422	3,553	321	35,283	3,123	1,065	208	47	4,443	89%	39,726

¹ "Other" includes Asian, Pacific Islander, Native American, Native Alaskan, and cases not elsewhere classified.

Table 6
SUPERVISED POPULATION BY EMPLOYMENT STATUS and REGION / DISTRICT
June 2014

Region / District	In Labor Force				Not In Labor Force					Total Population
	Employed Part Time	Employed Full Time	Unemployed	Employment Rate	Unable to Work ²	Student	Unearned Income ³	Unknown	Non-Reporting	
Chester	153	1,174	957	58%	305	26	89	0	468	3,172
Philadelphia	703	2,359	4,281	42%	874	152	391	2	2,523	11,285
EASTERN REGION	856	3,533	5,238	46%	1,179	178	480	2	2,991	14,457
Allentown	263	1,672	1,021	65%	717	45	298	0	831	4,847
Harrisburg	234	1,754	2,028	50%	294	29	166	0	1,031	5,536
Scranton	47	844	366	71%	144	11	183	0	315	1,910
Williamsport	101	556	147	82%	132	14	92	0	153	1,195
CENTRAL REGION	645	4,826	3,562	61%	1,287	99	739	0	2,330	13,488
Altoona	128	408	556	49%	101	12	142	0	258	1,605
Mercer	288	945	880	58%	372	43	334	1	407	3,270
Erie	116	524	546	54%	170	17	152	1	240	1,766
Pittsburgh	291	1,449	1,248	58%	826	47	217	1	1,061	5,140
WESTERN REGION	823	3,326	3,230	56%	1,469	119	845	3	1,966	11,781
TOTAL	2,324	11,685	12,030	54%	3,935	396	2,064	5	7,287	39,726

² Offender is unable to work due to a physical or mental disability, is a care provider, attends inpatient treatment, etc.

³ Offender collects income assistance, workman's compensation, monthly pension, Social Security, disability payments, etc.

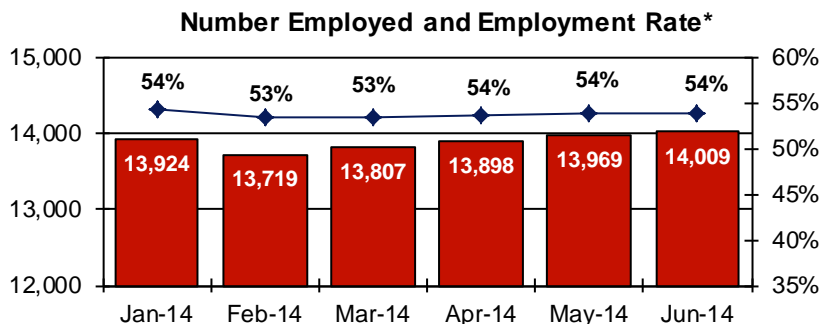
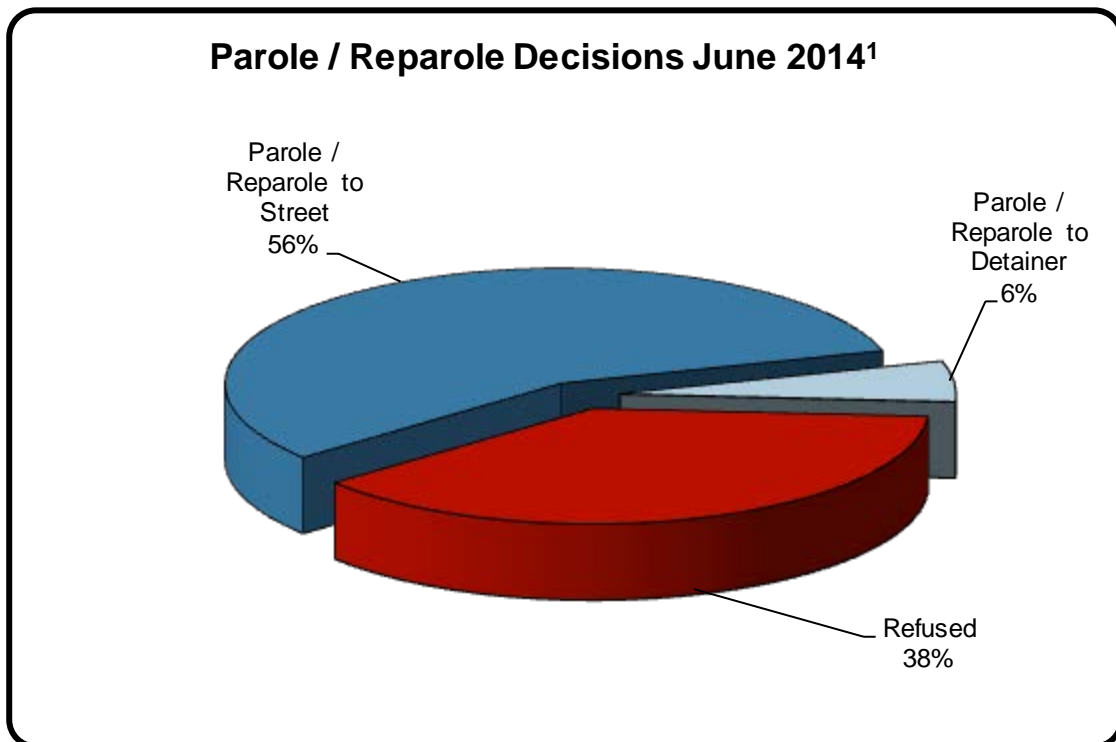

Table 7
BOARD DECISIONS
June 2014

Type of Decision		Total
Parole / Reparole to Street	994	
Parole / Reparole to Detainer	100	
Refused	665	
Total Considered		1,759
Recommitments as TPV	370	
Recommitments as CPV	248	
Recommitments as CPV and TPV	11	
Total Recommitments		629
Refer to Prior Action		132
Other Decisions		1,145
Total Decisions		3,665



¹ The 62% does not necessarily reflect the overall grant rate, but rather is the calculated percent of grant decisions for the total number of Board Actions produced during this period of time.

Table 8
MONTHLY PAROLE and REPAROLE DECISIONS
June 2014

MONTH-YEAR	GRANTED	REFUSED	CONSIDERED	% GRANTED
Jul-13	825	564	1,389	59%
Aug-13	954	741	1,695	56%
Sep-13	1,076	786	1,862	58%
Oct-13	1,130	935	2,065	55%
Nov-13	966	775	1,741	55%
Dec-13	1,202	701	1,903	63%
Jan-14	1,367	905	2,272	60%
Feb-14	859	513	1,372	63%
Mar-14	1,102	792	1,894	58%
Apr-14	1,094	640	1,734	63%
May-14	1,009	686	1,695	60%
Jun-14	1,094	665	1,759	62%
Monthly Average Over 12 Months	1,057	725	1,782	59%

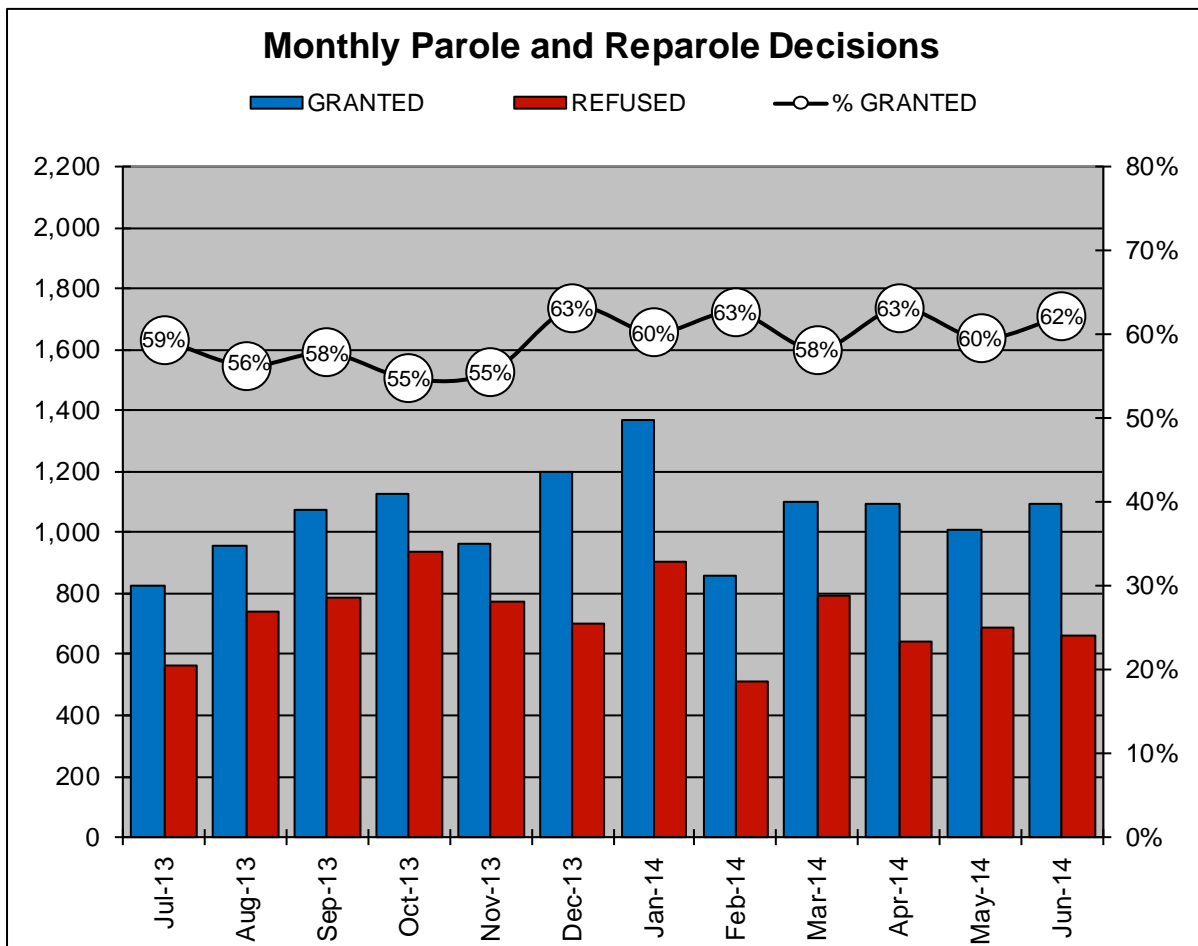

PBPP Population Breakdown By Place of Incarceration/Jurisdiction – June 2014

Offender Status - June 2014					
Status	State Prison	County Prison	County Sentence	Other States' Cases	Total
Supervision	22,539	1,312	5,877	2,711	32,439
Absconder	1,132	85	180	1	1,398
Detention	4,504	292	960	133	5,889
Total	28,175	1,689	7,017	2,845	39,726

PBPP Monthly Population Profile						
Offender Status	Jan-14	Feb-14	Mar-14	Apr-14	May-14	Jun-14
State sentence from state institution	27,613	27,662	27,831	27,988	28,088	28,175
Supervision	21,907	22,015	22,285	22,470	22,528	22,539
Absconder	1,085	1,070	1,072	1,061	1,111	1,132
Detention	4,621	4,577	4,474	4,457	4,449	4,504
State sentence from county prison	1,614	1,643	1,668	1,668	1,695	1,689
Supervision	1,299	1,311	1,337	1,327	1,330	1,312
Absconder	73	73	74	76	78	85
Detention	242	259	257	265	287	292
County sentence Prob & Parole	7,021	7,025	7,034	6,947	6,984	7,017
Supervision	5,919	5,896	5,898	5,826	5,890	5,877
Absconder	172	189	188	172	169	180
Detention	930	940	948	949	925	960
Other states' sentence Prob & Parole	2,935	2,903	2,864	2,836	2,847	2,845
Supervision	2,804	2,762	2,724	2,711	2,720	2,711
Absconder	0	0	0	0	1	1
Detention	131	141	140	125	126	133
PBPP Population end of month	39,183	39,233	39,397	39,439	39,614	39,726

State Sentence Cases by Offender Status

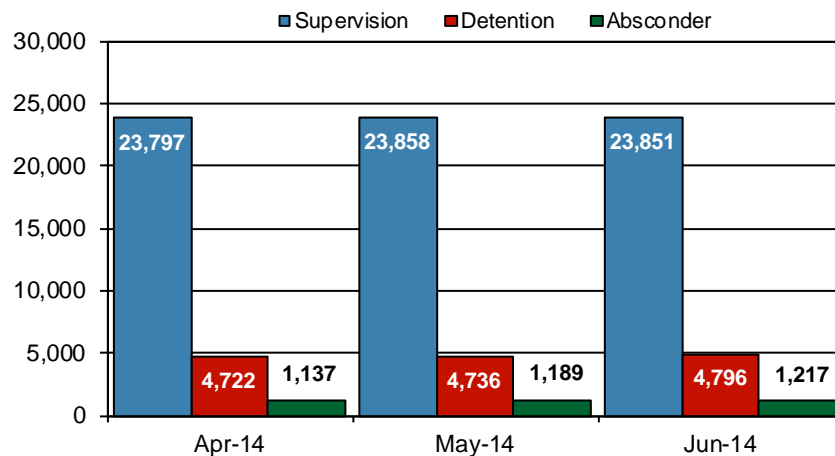

PBPP Population Breakdown By Place of Incarceration/Jurisdiction – June 2014

Monthly Count of Grant and Refuse Board Actions							
Type of Decision	County Prison			State Prison			All Grant/Refuse Board Actions
	Grant	Refuse	Total	Grant	Refuse	Total	
July 2013	4	4	8	821	560	1,381	1,389
August 2013	6	2	8	948	739	1,687	1,695
September 2013	8	1	9	1,068	785	1,853	1,862
October 2013	15	5	20	1,115	930	2,045	2,065
November 2013	5	6	11	961	769	1,730	1,741
December 2013	13	7	20	1,189	694	1,883	1,903
January 2014	5	5	10	1,362	900	2,262	2,272
February 2014	11	1	12	848	512	1,360	1,372
March 2014	6	4	10	1,096	788	1,884	1,894
April 2014	9	1	10	1,085	639	1,724	1,734
May 2014	4	1	5	1,005	685	1,690	1,695
June 2014	5	4	9	1,089	661	1,750	1,759
2014 Total	40	16	56	6,485	4,185	10,670	10,726

Additions and Deletions						
	Jan-14	Feb-14	Mar-14	Apr-14	May-14	Jun-14
Total Additions	1,626	1,317	1,662	1,550	1,581	1,402
State sentence - State Prison	1,122	955	1,217	1,145	1,114	1,013
State sentence - County Prison	95	81	87	72	94	67
County sentence Prob & Parole	257	169	215	191	213	180
Other states' sentence	152	112	143	142	160	142
Total Deletions	1,469	1,255	1,496	1,505	1,396	1,262
State sentence - State Prison	984	819	954	914	881	806
<i>Technical Violator</i>	320	271	299	278	277	253
<i>Convicted Violator</i>	186	193	265	249	192	198
<i>Successful Completion</i>	425	323	353	347	367	319
<i>Other Case Closure</i>	53	32	37	40	45	36
State sentence - County Prison	57	51	64	49	48	61
<i>Technical Violator</i>	14	17	20	14	18	25
<i>Convicted Violator</i>	6	7	8	10	9	6
<i>Successful Completion</i>	31	25	32	24	20	26
<i>Other Case Closure</i>	6	2	4	1	1	4
County sentence Prob & Parole	305	240	293	370	316	250
<i>Technical Violator</i>	44	39	41	52	55	32
<i>Convicted Violator</i>	29	26	34	39	32	19
<i>Successful Completion</i>	144	115	129	166	129	120
<i>Other Case Closure</i>	88	60	89	113	100	79
Other states' sentence	123	145	185	172	151	145
<i>Technical Violator</i>	1	1	0	5	0	1
<i>Convicted Violator</i>	3	1	5	6	3	4
<i>Successful Completion</i>	50	60	60	63	54	55
<i>Other Case Closure</i>	69	83	120	98	94	85
PBPP Population end of month	39,183	39,233	39,397	39,439	39,614	39,726