

COMMONWEALTH OF PENNSYLVANIA

Board of Probation and Parole

MONTHLY PROGRAM REPORT

September 2010



Edward G. Rendell
Governor

Catherine C. McVey
Chairman

C. James Fox
Member

Michael L. Green
Member

Jeffrey R. Imboden
Member

Matthew T. Mangino, Esq
Member

Benjamin A. Martinez
Member

John R. Tuttle
Member

Judith E. Viglione
Member

Lloyd A. White
Member

Carol Lavery
Victim Advocate

PBPP
AN EQUAL OPPORTUNITY EMPLOYER

Published October 9, 2010 by the PBPP Statistical Reporting and Evidence-Based Program Evaluation Office

Copyright © 2010 by the Pennsylvania Board of Probation and Parole. All rights reserved.

**Table 1
WORKLOAD AND POPULATION CHANGES BY REGION / DISTRICT
September 2010**

REGION / DISTRICT	Beginning Fiscal Yr ¹ July 2010	Current Month Population	Fiscal YTD Index	Additions	Deletions		Number of Agents ²	Average Workload	Total Workload
					Recommits/ Revocations	Other Deletions			
CHESTER	2,583	2,662	103	92	31	54	38	123	4,672
PHILADELPHIA	9,095	9,432	104	324	115	186	128	123	15,730
EASTERN REGION	11,678	12,094	104	416	146	240	167	122	20,402
ALLENTOWN	3,685	3,705	101	148	41	70	53	126	6,683
HARRISBURG	4,161	4,334	104	188	21	52	57	140	7,955
SCRANTON	1,766	1,792	101	101	34	63	29	119	3,452
WILLIAMSPORT	918	927	101	36	18	34	15	122	1,830
CENTRAL REGION	10,530	10,758	102	473	114	219	154	129	19,921
ALTOONA	1,399	1,426	102	50	13	38	21	138	2,895
MERCER	3,180	3,235	102	146	46	85	45	134	6,049
ERIE	1,471	1,492	101	46	18	31	22	125	2,745
PITTSBURGH	4,120	4,295	104	174	44	73	66	125	8,274
WESTERN REGION	10,170	10,448	103	416	121	227	154	130	19,963
TOTAL Supervised	32,378	33,300	103	1,305	381	686	475	127	60,286

¹ effective June 30

² Filled agent positions

PA Offenders in Other States	2,760	2,853	103	68	5	29
------------------------------	--------------	--------------	------------	-----------	----------	-----------

Population - Retrospective Year View

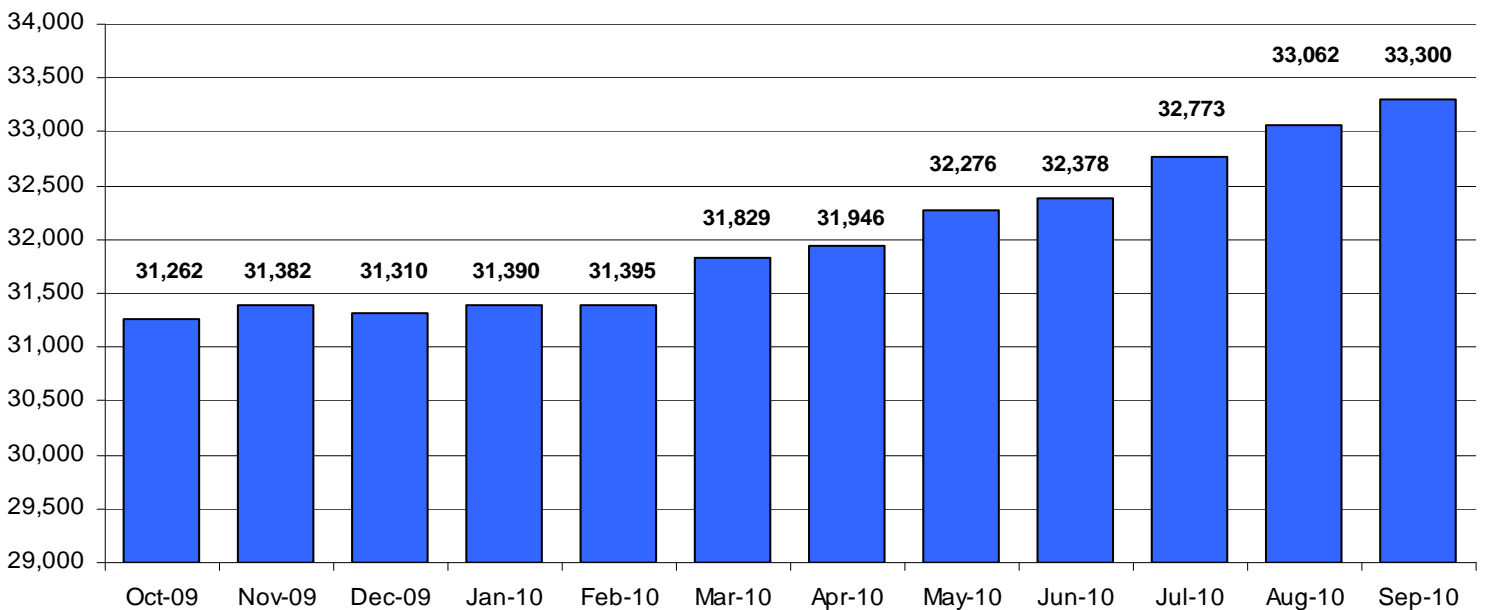
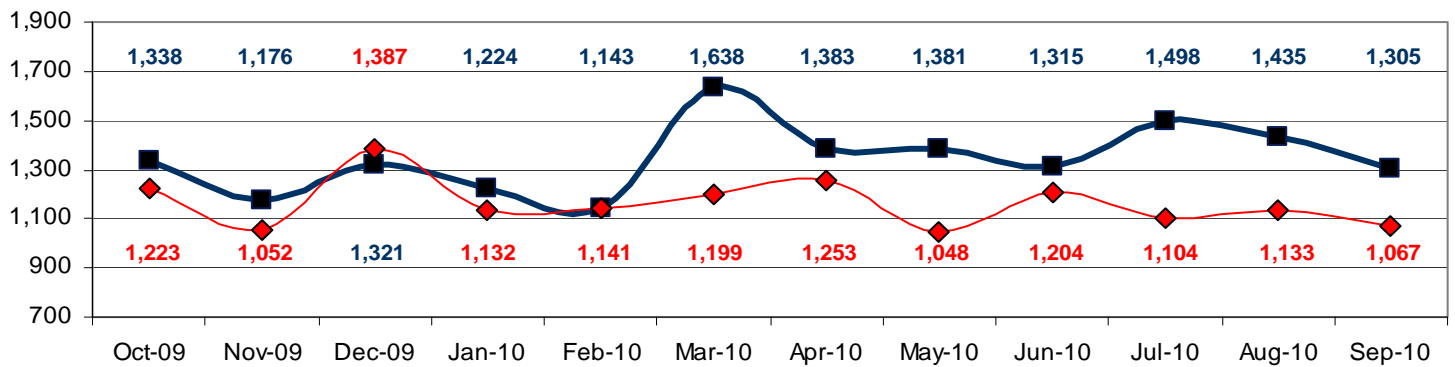

**Table 2
SUPERVISED POPULATION ADDITIONS AND DELETIONS
September 2010**

Population Additions and Deletions	Parole	Reparole	Special County Probation	Special County Parole	Other States' Probation	Other States' Parole	Monthly Total	Fiscal YTD Total
ADDITIONS	697	196	216	52	125	19	1,305	4,238
DELETIONS-RECOMMITMENTS								
<i>Convicted Parole Violator</i>								
State Corrections	113	25	3	0	0	0	141	389
County Corrections	6	2	20	11	0	0	39	100
Other States	0	0	0	0	0	0	0	7
Total Convicted Parole Violator	119	27	23	11	0	0	180	496
<i>Technical Parole Violator</i>								
State Corrections	120	29	4	0	0	0	153	448
County Corrections	10	1	28	8	0	0	47	130
Other States	0	0	0	0	1	0	1	6
Total Technical Parole Violator	130	30	32	8	1	0	201	584
TOTAL RECOMMITMENTS	249	57	55	19	1	0	381	1,080
Deletion Successful Completion	263	52	103	27	49	18	512	1,662
Deletion Death	12	2	2	0	1	1	18	53
Deletion Other	8	2	49	5	77	15	156	509
TOTAL DELETIONS	532	113	209	51	128	34	1,067	3,304

Population Additions & Deletions-Retrospective Year View

■ ADDITIONS ◆ DELETIONS



Total Deletions September 2010

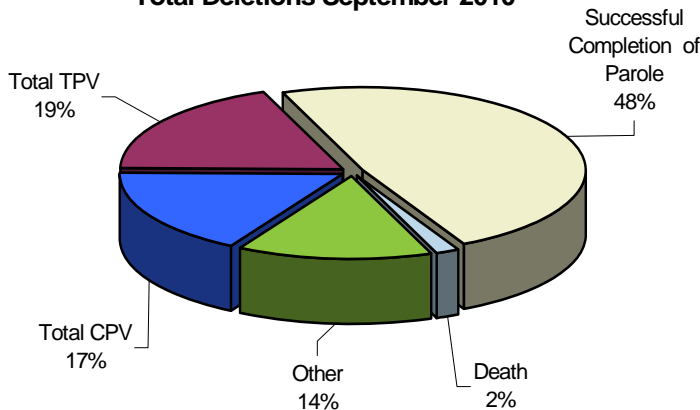

State Sentence Parole Revocations*

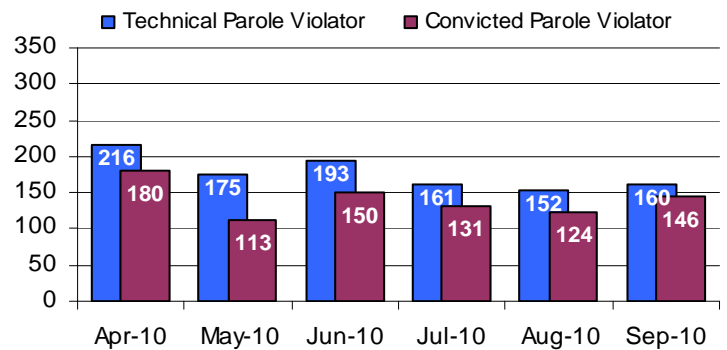

* These revocations represent field case closure records and are dependent on case processing.

Table 3
SUPERVISED POPULATION BY ORIGINATING JURISDICTION and REGION / DISTRICT
September 2010

Region / District	PA Parole State Sentence				County		Other States		Total Population
	State Prisons	Boot Camp	County Prisons	Subtotal	Special Probation	Special Parole	Probation	Parole	
Chester	1,497	55	232	1,784	500	6	314	58	2,662
Philadelphia	6,794	206	377	7,377	1,231	9	676	139	9,432
Eastern Region	8,291	261	609	9,161	1,731	15	990	197	12,094
Allentown	2,335	147	351	2,833	374	5	402	91	3,705
Harrisburg	3,253	221	149	3,623	360	5	286	60	4,334
Scranton	1,051	14	195	1,260	185	1	276	70	1,792
Williamsport	640	18	44	702	106	8	92	19	927
Central Region	7,279	400	739	8,418	1,025	19	1,056	240	10,758
Altoona	807	24	65	896	370	53	86	21	1,426
Mercer	740	21	28	789	1,415	908	93	30	3,235
Erie	1,021	32	110	1,163	188	56	70	15	1,492
Pittsburgh	2,760	216	55	3,031	827	56	307	74	4,295
Western Region	5,328	293	258	5,879	2,800	1,073	556	140	10,448
Total	20,898	954	1,606	23,458	5,556	1,107	2,602	577	33,300
Percent of Total	62%	3%	5%	70%	17%	3%	8%	2%	100%

Parole and Probation Supervised Populations

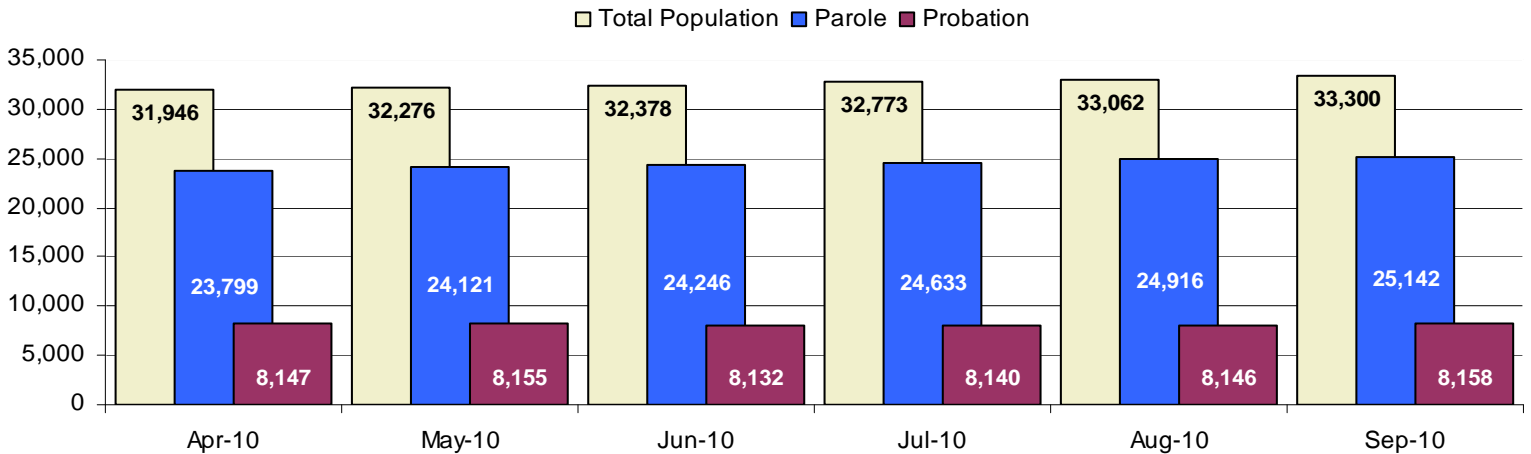

Supervised State Sentence Cases

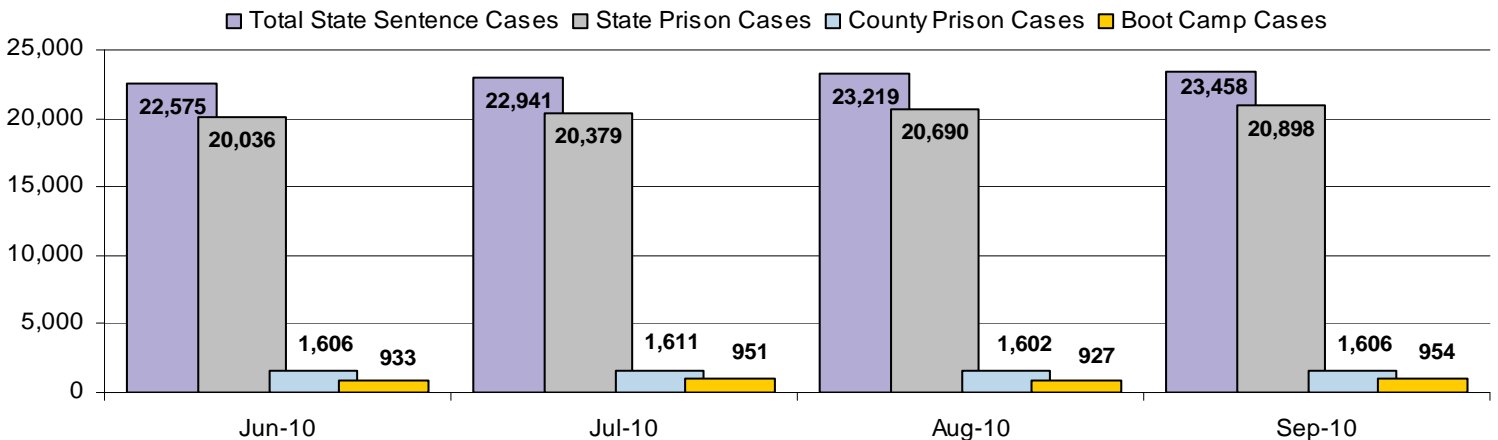

Table 4
SUPERVISED POPULATION BY GRADE OF SUPERVISION and REGION / DISTRICT
September 2010

Region / District	Reporting							Non-Reporting		Total Population
	Enhanced	Maximum	Medium	Minimum	Admin. Parole	Not Classified	Subtotal	Absconder	Detainees	
Chester	8	468	633	827	289	3	2,228	45	389	2,662
Philadelphia	244	1,914	1,812	2,720	363	73	7,126	423	1,883	9,432
Eastern Region	252	2,382	2,445	3,547	652	76	9,354	468	2,272	12,094
Allentown	30	876	773	1,163	177	5	3,024	145	536	3,705
Harrisburg	23	1,159	870	1,166	220	13	3,451	163	720	4,334
Scranton	19	473	365	587	79	10	1,533	32	227	1,792
Williamsport	0	178	255	314	73	1	821	11	95	927
Central Region	72	2,686	2,263	3,230	549	29	8,829	351	1,578	10,758
Altoona	2	339	484	324	57	0	1,206	19	201	1,426
Mercer	0	343	862	1,457	134	0	2,796	49	390	3,235
Erie	2	295	417	509	53	0	1,276	32	184	1,492
Pittsburgh	31	1,451	1,002	719	125	0	3,328	116	851	4,295
Western Region	35	2,428	2,765	3,009	369	0	8,606	216	1,626	10,448
Total	359	7,496	7,473	9,786	1,570	105	26,789	1,035	5,476	33,300
Percent of Total	1%	23%	22%	29%	5%	<1%	81%	3%	16%	100%

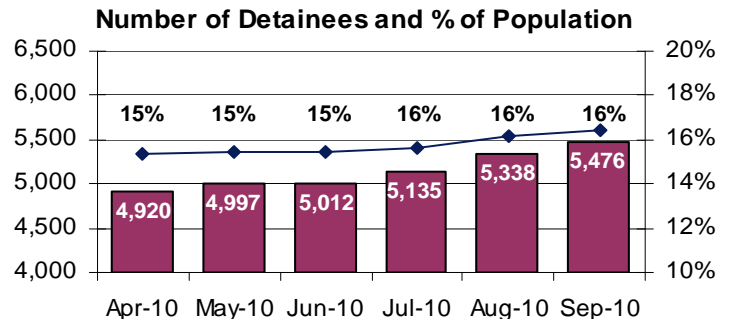
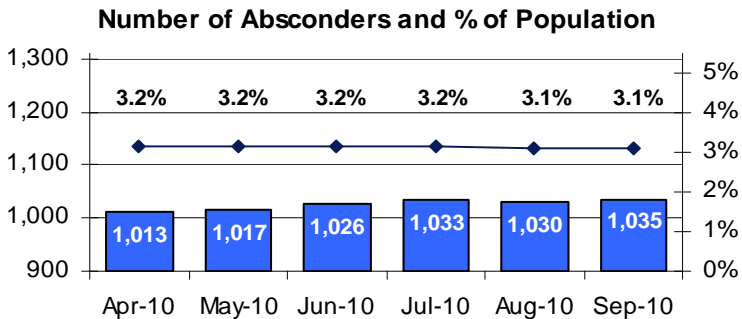
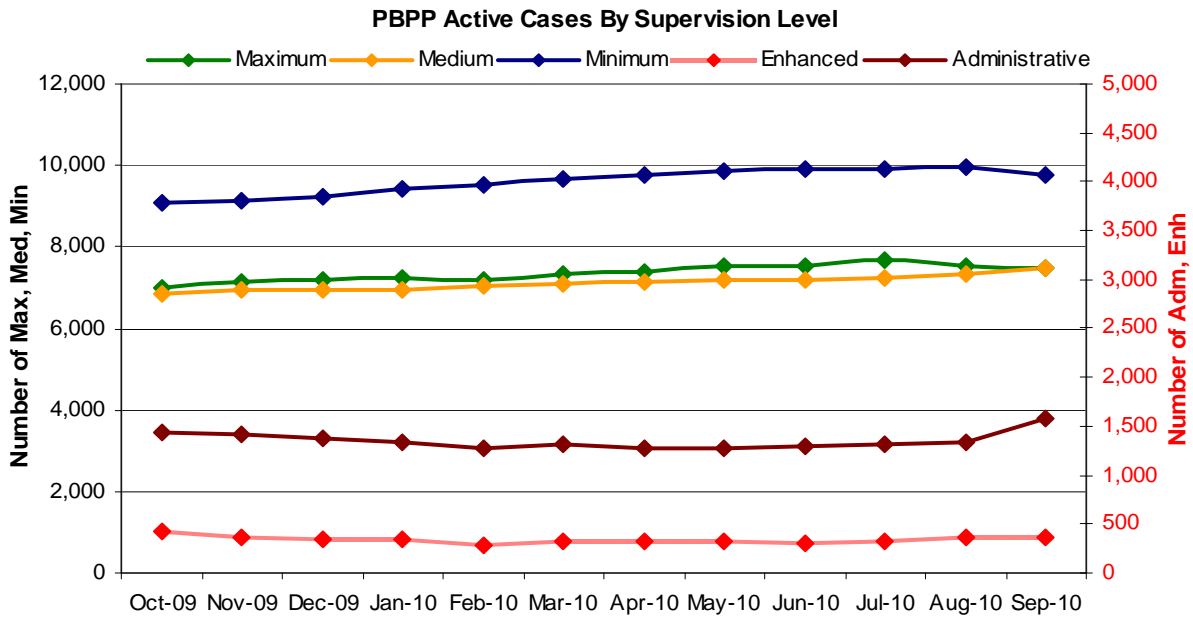

Table 5
SUPERVISED POPULATION BY GENDER, RACE and REGION / DISTRICT
September 2010

Region / District	Male					Female					% Male	Total Population
	White	Black	Hispanic	Other ¹	Total	White	Black	Hispanic	Other ¹	Total		
Chester	1,082	1,205	110	22	2,419	167	69	2	5	243	91%	2,662
Philadelphia	1,195	6,317	1,101	170	8,783	161	392	84	12	649	93%	9,432
EASTERN REGION	2,277	7,522	1,211	192	11,202	328	461	86	17	892	93%	12,094
Allentown	1,667	708	861	54	3,290	247	82	73	13	415	89%	3,705
Harrisburg	1,956	1,381	475	34	3,846	305	127	46	10	488	89%	4,334
Scranton	1,111	319	108	19	1,557	199	24	11	1	235	87%	1,792
Williamsport	634	79	9	3	725	171	26	3	2	202	78%	927
CENTRAL REGION	5,368	2,487	1,453	110	9,418	922	259	133	26	1,340	88%	10,758
Altoona	1,006	131	7	12	1,156	259	9	1	1	270	81%	1,426
Mercer	2,141	384	11	9	2,545	597	87	2	4	690	79%	3,235
Erie	895	336	52	8	1,291	153	43	2	3	201	87%	1,492
Pittsburgh	1,808	1,949	36	18	3,811	333	146	4	1	484	89%	4,295
WESTERN REGION	5,850	2,800	106	47	8,803	1,342	285	9	9	1,645	84%	10,448
TOTAL	13,495	12,809	2,770	349	29,423	2,592	1,005	228	52	3,877	88%	33,300

¹ "Other" includes Asian, Pacific Islander, Indian (Native American and Native Alaskan), and cases not elsewhere classified.

Table 6
SUPERVISED POPULATION BY EMPLOYMENT STATUS and REGION / DISTRICT
September 2010

Region / District	In Labor Force				Not In Labor Force					Total Population
	Employed Part Time	Employed Full Time	Unemployed	Employment Rate	Unable to Work ²	Student	Unearned Income ³	Unknown	Non-Reporting	
Chester	90	1,141	649	65%	246	22	77	3	434	2,662
Philadelphia	432	2,668	2,653	54%	790	114	465	4	2,306	9,432
EASTERN REGION	522	3,809	3,302	57%	1,036	136	542	7	2,740	12,094
Allentown	293	1,553	284	87%	550	51	290	3	681	3,705
Harrisburg	182	1,523	1,290	57%	283	31	134	8	883	4,334
Scranton	55	872	305	75%	149	20	131	1	259	1,792
Williamsport	66	414	184	72%	73	23	61	0	106	927
CENTRAL REGION	596	4,362	2,063	71%	1,055	125	616	12	1,929	10,758
Altoona	157	475	251	72%	118	29	175	1	220	1,426
Mercer	298	881	914	56%	426	21	253	3	439	3,235
Erie	115	506	246	72%	183	32	192	2	216	1,492
Pittsburgh	223	1,498	701	71%	610	57	239	0	967	4,295
WESTERN REGION	793	3,360	2,112	66%	1,337	139	859	6	1,842	10,448
TOTAL	1,911	11,531	7,477	64%	3,428	400	2,017	25	6,511	33,300

² Offender is unable to work due to a physical or mental disability, is a care provider, attends inpatient treatment, etc.

³ Offender collects welfare assistance, workmen's compensation, monthly pension, Social Security, disability payments, etc.

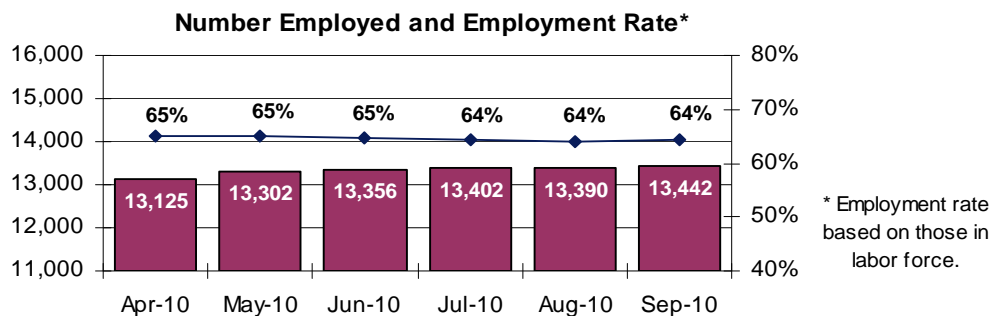
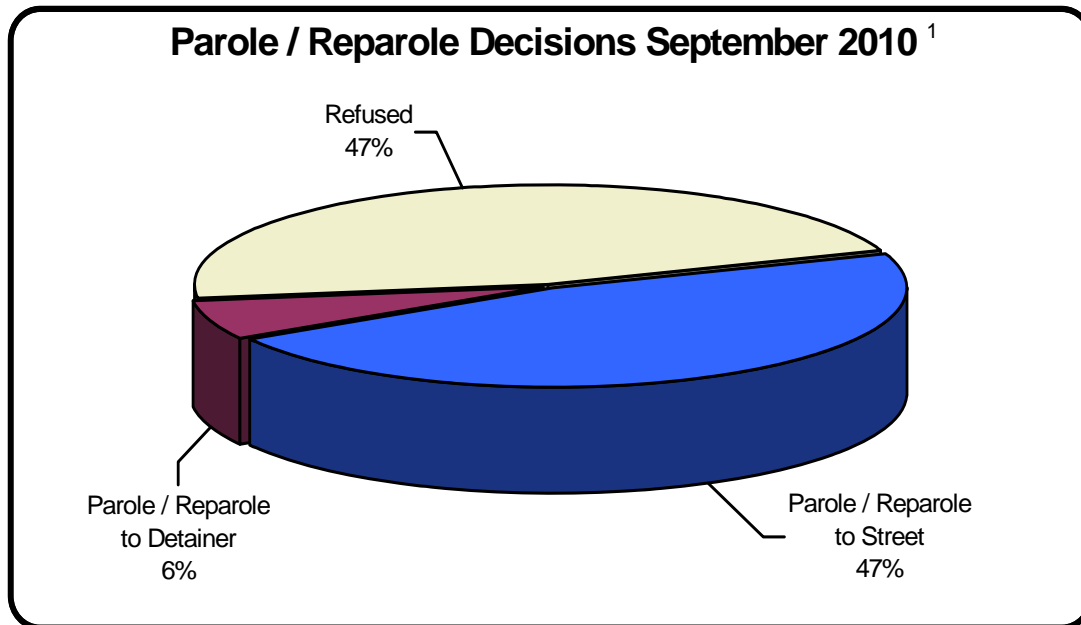

Table 7
BOARD DECISIONS
September 2010

Type of Decision	Total
Parole / Reparole to Street	940
Parole / Reparole to Detainer	126
Refused	937
Total Considered	2,003
Recommitments as TPV	367
Recommitments as CPV	213
Recommitments as CPV and TPV	35
Total Recommitments	615
Refer to Prior Action	86
Other Decisions	751
Total Decisions	3,455



¹ The 53% does not necessarily reflect the overall parole rate, but rather is the calculated percent of parole decisions for the total number of Board Actions produced during this period of time.

Table 8
MONTHLY PAROLE and REPAROLE DECISIONS
September 2010

MONTH-YEAR	GRANTED	REFUSED	CONSIDERED	% GRANTED
Oct-09	1,054	584	1,638	64%
Nov-09	1,303	993	2,296	57%
Dec-09	1,048	566	1,614	65%
Jan-10	1,112	834	1,946	57%
Feb-10	1,066	852	1,918	56%
Mar-10	1,260	884	2,144	59%
Apr-10	1,261	971	2,232	56%
May-10	1,295	592	1,887	69%
Jun-10	980	593	1,573	62%
Jul-10	1,080	679	1,759	61%
Aug-10	1,055	851	1,906	55%
Sep-10	1,066	937	2,003	53%
Monthly Average Over 12 Months	1,132	778	1,910	59%

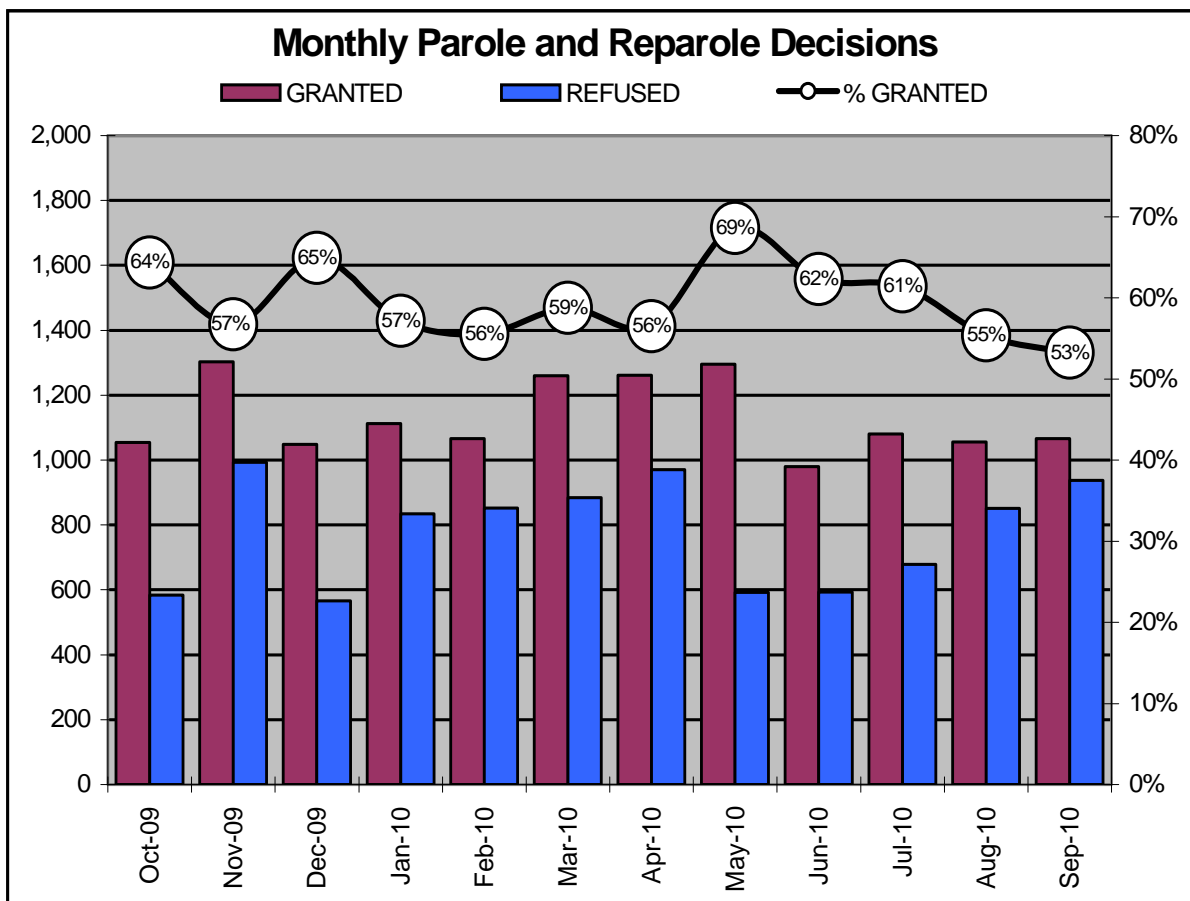

Offender Status - September 2010					
Status	State Prison	County Prison	County Sentence	Other States Cases	Total
Supervision	16,952	1,270	5,525	3,042	26,789
Absconder	825	48	162	0	1,035
Detention	4,075	288	976	137	5,476
Total	21,852	1,606	6,663	3,179	33,300

PBPP Monthly Population Profile						
Offender Status	Apr-10	May-10	Jun-10	Jul-10	Aug-10	Sep-10
State sentence from state institution	20,566	20,856	20,969	21,330	21,617	21,852
<i>Supervision</i>	16,210	16,419	16,488	16,749	16,878	16,952
<i>Absconder</i>	782	777	785	803	810	825
<i>Detention</i>	3,574	3,660	3,696	3,778	3,929	4,075
State sentence from county prison	1,603	1,605	1,606	1,611	1,602	1,606
<i>Supervision</i>	1,277	1,283	1,280	1,279	1,265	1,270
<i>Absconder</i>	45	47	49	46	46	48
<i>Detention</i>	281	275	277	286	291	288
County sentence Prob & Parole	6,544	6,576	6,588	6,641	6,644	6,663
<i>Supervision</i>	5,427	5,457	5,490	5,518	5,492	5,525
<i>Absconder</i>	184	192	192	184	174	162
<i>Detention</i>	933	927	906	939	978	976
Other state's sentence Prob & Parole	3,233	3,239	3,215	3,191	3,199	3,179
<i>Supervision</i>	3,099	3,103	3,082	3,059	3,059	3,042
<i>Absconder</i>	2	1	0	0	0	0
<i>Detention</i>	132	135	133	132	140	137
PBPP Population end of month	31,946	32,276	32,378	32,773	33,062	33,300

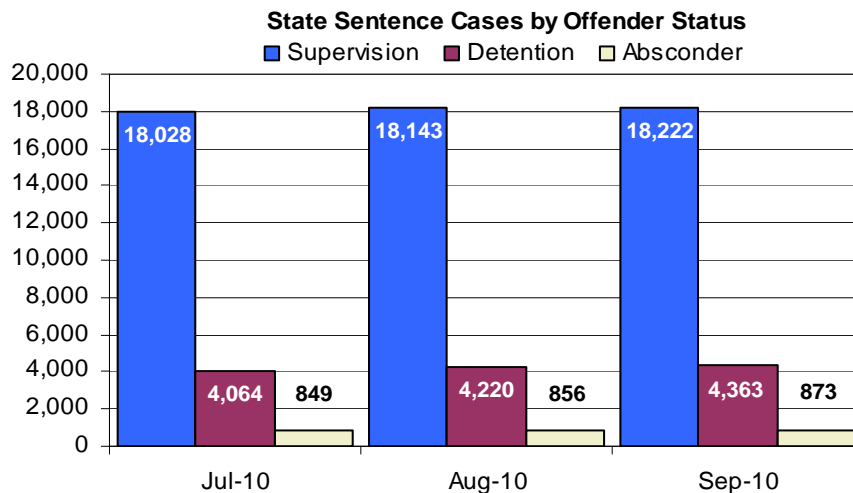

Monthly Count of Grant and Refuse Board Actions							
Type of Decision	County Prison			State Prison			All Grant/Refuse Board Actions
	Grant	Refuse	Total	Grant	Refuse	Total	
October 2009	50	18	68	1,004	566	1,570	1,638
November 2009	59	48	107	1,244	945	2,189	2,296
December 2009	51	25	76	997	541	1,538	1,614
January 2010	75	45	120	1,037	789	1,826	1,946
February 2010	71	41	112	995	811	1,806	1,918
March 2010	70	35	105	1,190	849	2,039	2,144
April 2010	53	36	89	1,208	935	2,143	2,232
May 2010	63	28	91	1,232	564	1,796	1,887
June 2010	42	25	67	938	568	1,506	1,573
July 2010	58	31	89	1,022	648	1,670	1,759
August 2010	62	32	94	993	819	1,812	1,906
September 2010	56	32	88	1,010	905	1,915	2,003
2010 Total	550	305	855	9,625	6,888	16,513	17,368

Additions and Deletions						
	Apr-10	May-10	Jun-10	Jul-10	Aug-10	Sep-10
Total Additions	1,383	1,381	1,315	1,498	1,435	1,305
State sentence - State Prison	855	889	822	996	909	833
State sentence - County Prison	80	55	71	65	71	60
County sentence Prob & Parole	278	281	269	286	273	268
Other state's sentence	170	156	153	151	182	144
Total Deletions	1,253	1,048	1,204	1,104	1,133	1,067
State sentence - State Prison	720	577	680	620	605	592
<i>Technical Violator</i>	203	160	182	149	142	149
<i>Convicted Violator</i>	172	105	142	126	116	138
<i>Successful Completion</i>	317	289	335	330	313	283
<i>Other Case Closure</i>	28	23	21	15	34	22
State sentence - County Prison	65	55	71	55	65	53
<i>Technical Violator</i>	13	15	11	12	10	11
<i>Convicted Violator</i>	8	8	8	5	8	8
<i>Successful Completion</i>	42	31	52	37	43	32
<i>Other Case Closure</i>	2	1	0	1	4	2
County sentence Prob & Parole	281	267	272	250	289	260
<i>Technical Violator</i>	27	43	33	36	29	40
<i>Convicted Violator</i>	31	26	29	20	33	34
<i>Successful Completion</i>	136	123	118	128	142	130
<i>Other Case Closure</i>	87	75	92	66	85	56
Other state's sentence	187	149	181	179	174	162
<i>Technical Violator</i>	2	2	3	3	2	1
<i>Convicted Violator</i>	1	3	2	7	1	0
<i>Successful Completion</i>	58	61	58	83	74	67
<i>Other Case Closure</i>	126	83	118	86	97	94
PBPP Population end of month	31,946	32,276	32,378	32,773	33,062	33,300