

COMMONWEALTH OF PENNSYLVANIA

Board of Probation and Parole

MONTHLY PROGRAM REPORT

May 2011



Tom Corbett
Governor

Catherine C. McVey
Chairman

C. James Fox
Member

Michael L. Green
Member

Jeffrey R. Imboden
Member

Matthew T. Mangino, Esq
Member

Benjamin A. Martinez
Member

John R. Tuttle
Member

Judith E. Viglione
Member

Lloyd A. White
Member

Carol Lavery
Victim Advocate

PBPP
AN EQUAL OPPORTUNITY EMPLOYER

Published June 9, 2011 by the PBPP Statistical Reporting and Evidence-Based Program Evaluation Office

Copyright © 2011 by the Pennsylvania Board of Probation and Parole. All rights reserved.

**Table 1
WORKLOAD AND POPULATION CHANGES BY REGION / DISTRICT
May 2011**

REGION / DISTRICT	Beginning Fiscal Yr ¹ July 2010	Current Month Population	Fiscal YTD Index	Additions	Deletions		Number of Agents ²	Average Workload	Total Workload
					Recommits/ Revocations	Other Deletions			
CHESTER	2,583	2,773	107	92	40	80	35	131	4,592
PHILADELPHIA	9,095	9,541	105	365	110	197	129	120	15,483
EASTERN REGION	11,678	12,314	105	457	150	277	164	122	20,074
ALLENTOWN	3,685	4,038	110	202	40	62	52	133	6,937
HARRISBURG	4,161	4,697	113	231	66	77	59	142	8,373
SCRANTON	1,766	1,877	106	93	35	33	29	119	3,458
WILLIAMSPORT	918	1,003	109	39	8	17	15	133	1,988
CENTRAL REGION	10,530	11,615	110	565	149	189	155	134	20,756
ALTOONA	1,399	1,521	109	40	10	29	22	137	3,008
MERCER	3,180	3,228	102	128	38	110	44	138	6,052
ERIE	1,471	1,533	104	43	18	8	23	120	2,752
PITTSBURGH	4,120	4,454	108	184	72	127	67	126	8,456
WESTERN REGION	10,170	10,736	106	395	138	274	156	130	20,268
TOTAL Supervised	32,378	34,665	107	1,417	437	740	475	129	61,099

¹ effective June 30

² Filled agent positions

PA Offenders in Other States	2,760	3,101	112	71	2	55
------------------------------	--------------	--------------	------------	-----------	----------	-----------

Population - Retrospective Year View

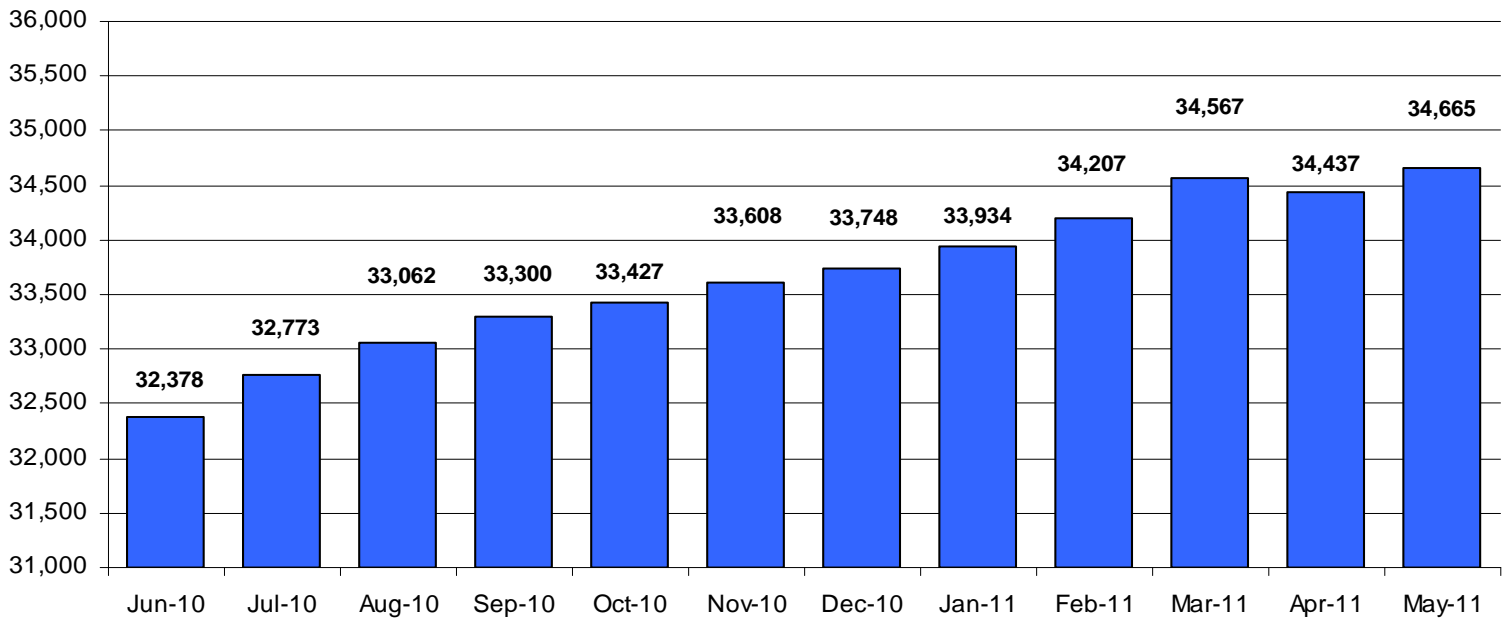
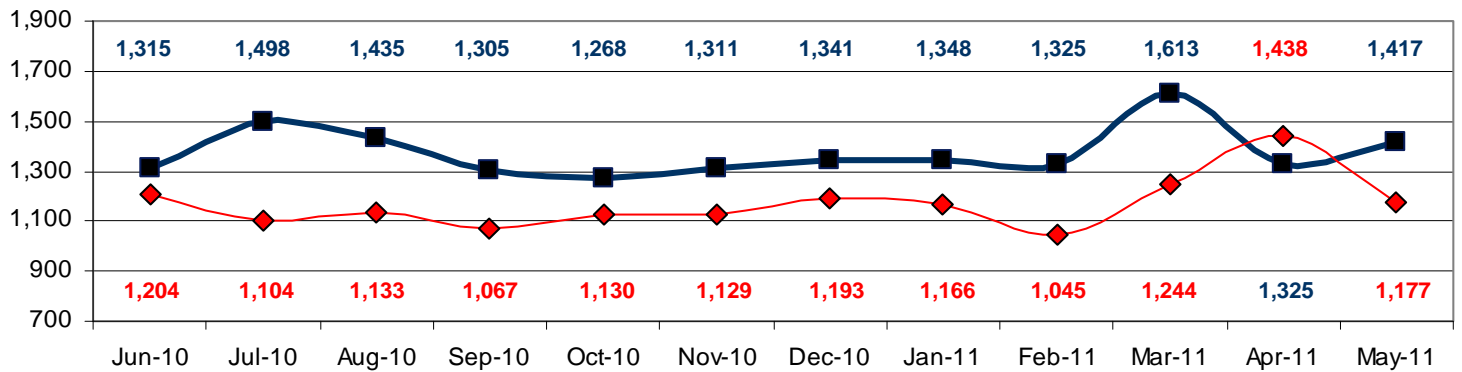

Table 2
SUPERVISED POPULATION ADDITIONS AND DELETIONS
May 2011

Population Additions and Deletions	Parole	Reparole	Special County Probation	Special County Parole	Other States' Probation	Other States' Parole	Monthly Total	Fiscal YTD Total
ADDITIONS	817	195	184	60	128	33	1,417	15,186
DELETIONS-RECOMMITMENTS								
<i>Convicted Parole Violator</i>								
State Corrections	122	33	3	0	0	0	158	1,539
County Corrections	5	0	20	4	0	0	29	373
Other States	0	0	0	0	5	2	7	29
Total Convicted Parole Violator	127	33	23	4	5	2	194	1,941
<i>Technical Parole Violator</i>								
State Corrections	149	52	3	0	0	0	204	2,068
County Corrections	4	2	21	8	0	0	35	468
Other States	0	0	0	0	3	1	4	22
Total Technical Parole Violator	153	54	24	8	3	1	243	2,558
TOTAL RECOMMITMENTS	280	87	47	12	8	3	437	4,499
Deletion Successful Completion	284	57	119	27	38	13	538	6,245
Deletion Death	7	2	4	0	1	0	14	203
Deletion Other	15	6	78	8	69	12	188	1,879
TOTAL DELETIONS	586	152	248	47	116	28	1,177	12,826

Population Additions & Deletions-Retrospective Year View

■ ADDITIONS ◆ DELETIONS



Total Deletions May 2011

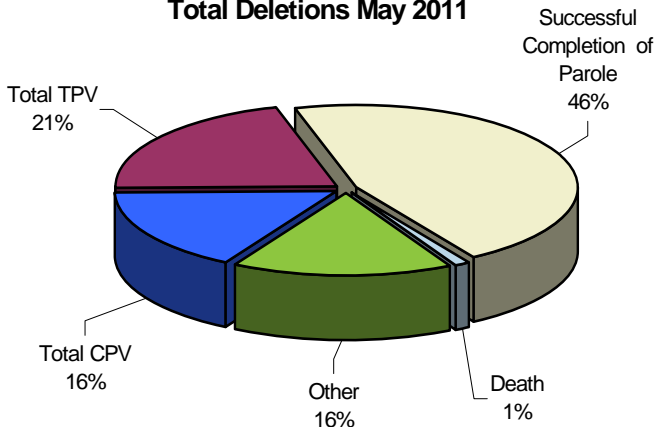

State Sentence Parole Revocations*

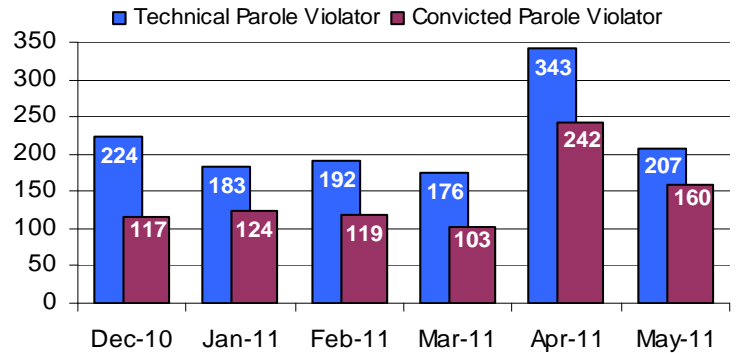

* These revocations represent field case closure records and are dependent on case processing.

Table 3
SUPERVISED POPULATION BY ORIGINATING JURISDICTION and REGION / DISTRICT
May 2011

Region / District	PA Parole State Sentence				County		Other States		Total Population
	State Prisons	Boot Camp	County Prisons	Subtotal	Special Probation	Special Parole	Probation	Parole	
Chester	1,577	52	230	1,859	530	11	311	62	2,773
Philadelphia	7,003	178	343	7,524	1,227	8	641	141	9,541
Eastern Region	8,580	230	573	9,383	1,757	19	952	203	12,314
Allentown	2,619	138	379	3,136	397	3	414	88	4,038
Harrisburg	3,617	206	144	3,967	379	5	287	59	4,697
Scranton	1,113	14	225	1,352	189	1	267	68	1,877
Williamsport	688	17	45	750	126	8	97	22	1,003
Central Region	8,037	375	793	9,205	1,091	17	1,065	237	11,615
Altoona	867	20	72	959	379	76	81	26	1,521
Mercer	733	21	29	783	1,421	889	107	28	3,228
Erie	1,009	33	154	1,196	190	53	77	17	1,533
Pittsburgh	2,896	191	58	3,145	878	70	296	65	4,454
Western Region	5,505	265	313	6,083	2,868	1,088	561	136	10,736
Total	22,122	870	1,679	24,671	5,716	1,124	2,578	576	34,665
Percent of Total	64%	2%	5%	71%	17%	3%	7%	2%	100%

Parole and Probation Supervised Populations

□ Total Population ■ Parole ■ Probation

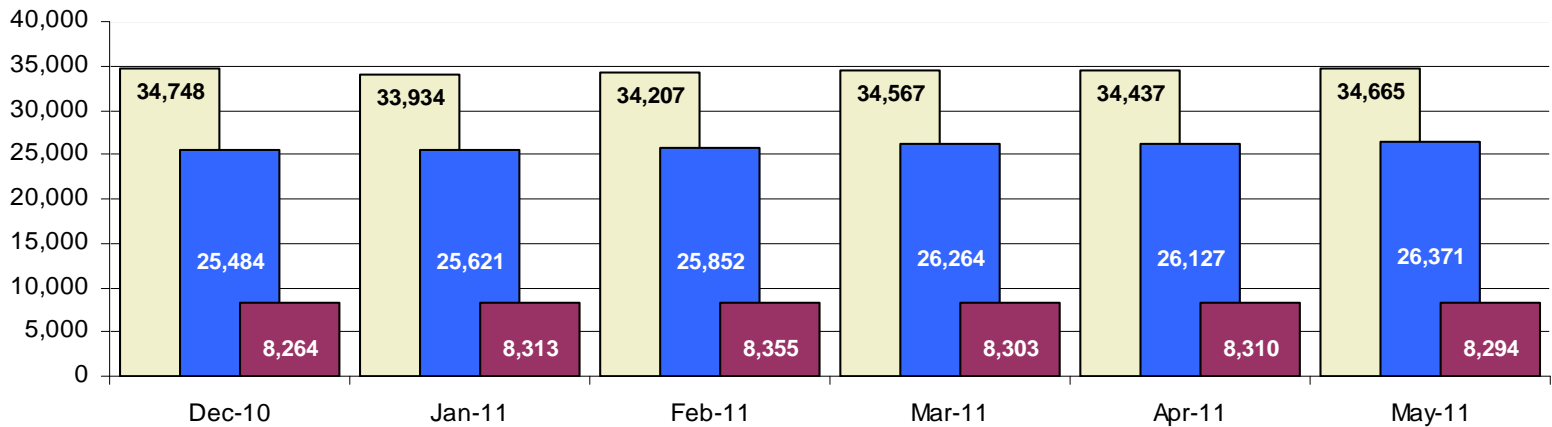

Supervised State Sentence Cases

■ Total State Sentence Cases ■ State Prison Cases ■ County Prison Cases ■ Boot Camp Cases

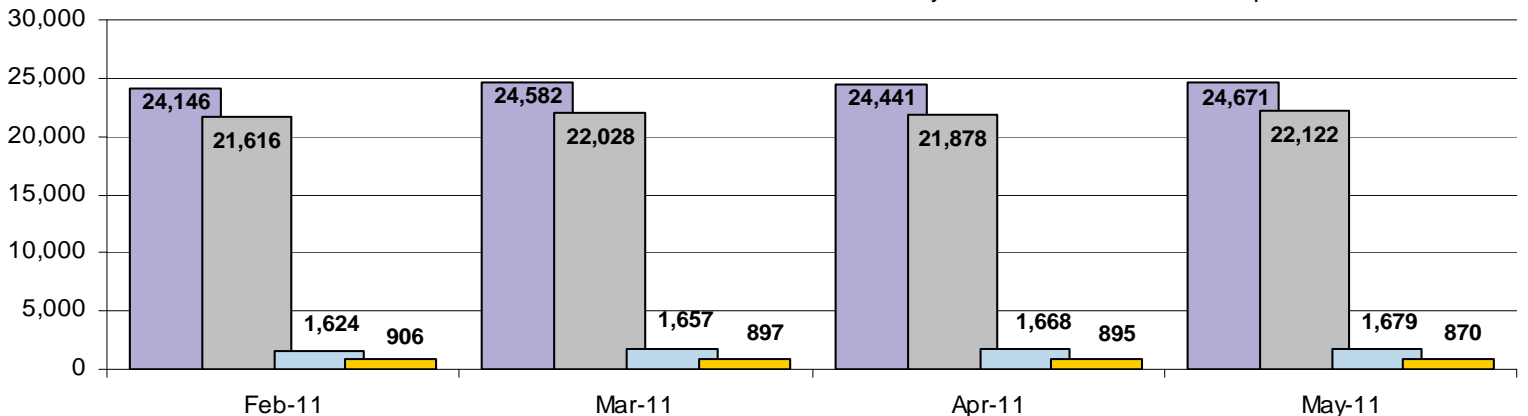

Table 4
SUPERVISED POPULATION BY GRADE OF SUPERVISION and REGION / DISTRICT
May 2011

Region / District	Reporting							Non-Reporting		Total Population
	Enhanced	Maximum	Medium	Minimum	ADM / SPC	Not Classified	Subtotal	Absconder	Detainees	
Chester	6	280	708	946	384	16	1,346	56	377	1,779
Philadelphia	9	1,585	2,007	3,190	438	71	3,699	434	1,807	5,940
Eastern Region	15	1,865	2,715	4,136	822	87	9,640	490	2,184	12,314
Allentown	19	801	849	1,299	285	7	1,591	148	630	2,369
Harrisburg	18	904	1,165	1,215	389	27	1,631	165	814	2,610
Scranton	24	314	416	667	133	10	810	34	279	1,123
Williamsport	1	102	344	317	119	1	437	7	112	556
Central Region	62	2,121	2,774	3,498	926	45	9,426	354	1,835	11,615
Altoona	2	293	505	390	97	0	487	14	220	721
Mercer	3	301	903	1,427	196	2	1,625	59	337	2,021
Erie	9	224	483	536	118	2	656	31	130	817
Pittsburgh	25	1,362	1,206	804	159	3	966	139	756	1,861
Western Region	39	2,180	3,097	3,157	570	7	9,050	243	1,443	10,736
Total	116	6,166	8,586	10,791	2,318	139	28,116	1,087	5,462	34,665
Percent of Total	<1%	18%	25%	31%	7%	<1%	81%	3%	16%	100%

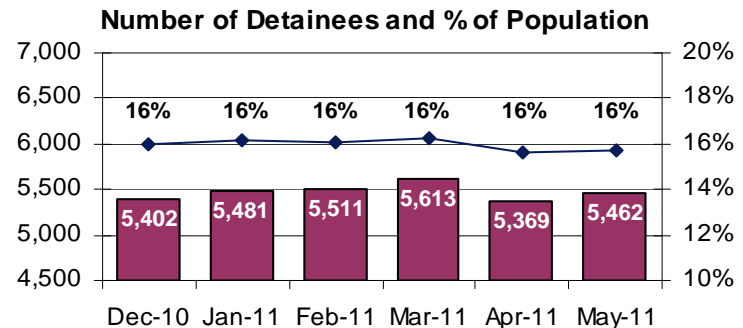
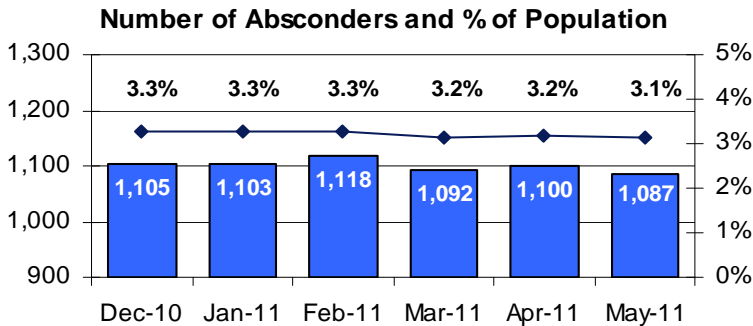
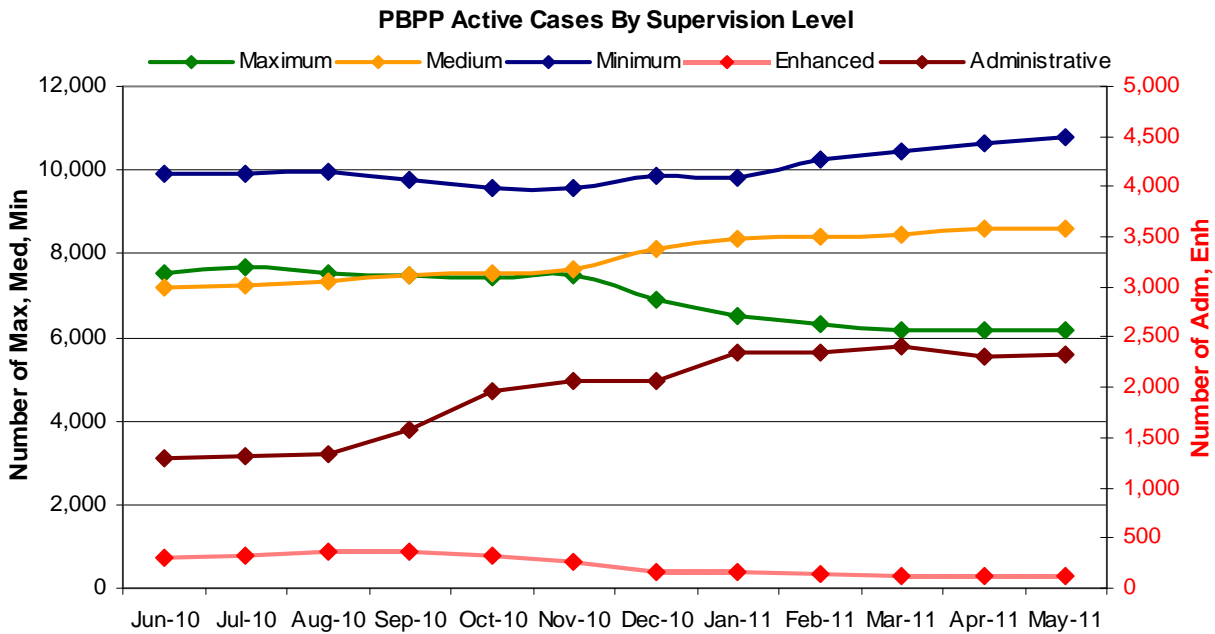

Table 5
SUPERVISED POPULATION BY GENDER, RACE and REGION / DISTRICT
May 2011

Region / District	Male					Female					% Male	Total Population
	White	Black	Hispanic	Other ¹	Total	White	Black	Hispanic	Other ¹	Total		
Chester	1,125	1,256	116	26	2,523	171	70	2	7	250	91%	2,773
Philadelphia	1,253	6,326	1,149	154	8,882	171	396	84	8	659	93%	9,541
EASTERN REGION	2,378	7,582	1,265	180	11,405	342	466	86	15	909	93%	12,314
Allentown	1,815	794	948	48	3,605	280	77	65	11	433	89%	4,038
Harrisburg	2,088	1,503	515	43	4,149	358	135	46	9	548	88%	4,697
Scranton	1,172	343	104	18	1,637	201	27	10	2	240	87%	1,877
Williamsport	691	88	14	2	795	180	22	3	3	208	79%	1,003
CENTRAL REGION	5,766	2,728	1,581	111	10,186	1,019	261	124	25	1,429	88%	11,615
Altoona	1,066	142	7	14	1,229	275	15	1	1	292	81%	1,521
Mercer	2,141	366	4	9	2,520	625	77	2	4	708	78%	3,228
Erie	906	335	58	9	1,308	177	42	3	3	225	85%	1,533
Pittsburgh	1,893	1,961	53	15	3,922	365	158	5	4	532	88%	4,454
WESTERN REGION	6,006	2,804	122	47	8,979	1,442	292	11	12	1,757	84%	10,736
TOTAL	14,150	13,114	2,968	338	30,570	2,803	1,019	221	52	4,095	88%	34,665

¹ "Other" includes Asian, Pacific Islander, Indian (Native American and Native Alaskan), and cases not elsewhere classified.

Table 6
SUPERVISED POPULATION BY EMPLOYMENT STATUS and REGION / DISTRICT
May 2011

Region / District	In Labor Force				Not In Labor Force					Total Population
	Employed Part Time	Employed Full Time	Unemployed	Employment Rate	Unable to Work ²	Student	Unearned Income ³	Unknown	Non-Reporting	
Chester	132	1,196	676	66%	228	27	80	1	433	2,773
Philadelphia	462	2,517	2,898	51%	832	110	481	0	2,241	9,541
EASTERN REGION	594	3,713	3,574	55%	1,060	137	561	1	2,674	12,314
Allentown	276	1,563	462	80%	590	61	307	1	778	4,038
Harrisburg	187	1,616	1,437	56%	278	35	158	7	979	4,697
Scranton	54	914	301	76%	125	21	148	1	313	1,877
Williamsport	81	440	199	72%	69	23	72	0	119	1,003
CENTRAL REGION	598	4,533	2,399	68%	1,062	140	685	9	2,189	11,615
Altoona	161	502	301	69%	104	29	190	0	234	1,521
Mercer	294	930	880	58%	419	31	277	1	396	3,228
Erie	118	540	308	68%	198	28	177	3	161	1,533
Pittsburgh	246	1,450	866	66%	695	59	243	0	895	4,454
WESTERN REGION	819	3,422	2,355	64%	1,416	147	887	4	1,686	10,736
TOTAL	2,011	11,668	8,328	62%	3,538	424	2,133	14	6,549	34,665

² Offender is unable to work due to a physical or mental disability, is a care provider, attends inpatient treatment, etc.

³ Offender collects welfare assistance, workmen's compensation, monthly pension, Social Security, disability payments, etc.

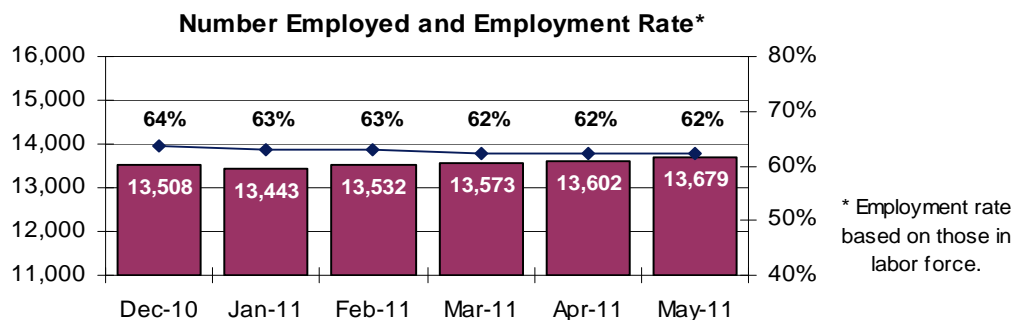
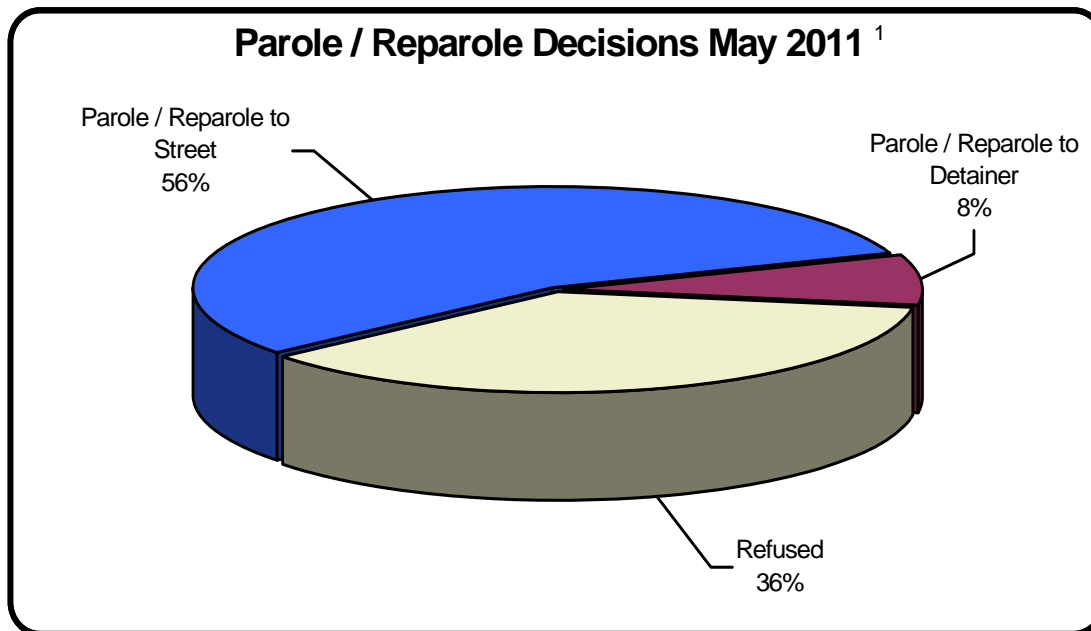

Table 7
BOARD DECISIONS
May 2011

Type of Decision	Total
Parole / Reparole to Street	1,121
Parole / Reparole to Detainer	165
Refused	734
Total Considered	2,020
Recommitments as TPV	374
Recommitments as CPV	189
Recommitments as CPV and TPV	44
Total Recommitments	607
Refer to Prior Action	85
Other Decisions	699
Total Decisions	3,411



¹ The 64% does not necessarily reflect the overall parole rate, but rather is the calculated percent of parole decisions for the total number of Board Actions produced during this period of time.

Table 8
MONTHLY PAROLE and REPAROLE DECISIONS
May 2011

MONTH-YEAR	GRANTED	REFUSED	CONSIDERED	% GRANTED
Jun-10	980	593	1,573	62%
Jul-10	1,080	679	1,759	61%
Aug-10	1,055	851	1,906	55%
Sep-10	1,066	937	2,003	53%
Oct-10	1,157	790	1,947	59%
Nov-10	1,157	922	2,079	56%
Dec-10	1,134	536	1,670	68%
Jan-11	1,098	794	1,892	58%
Feb-11	1,024	695	1,719	60%
Mar-11	1,144	779	1,923	59%
Apr-11	1,173	904	2,077	56%
May-11	1,286	734	2,020	64%
Monthly Average Over 12 Months	1,113	768	1,881	59%

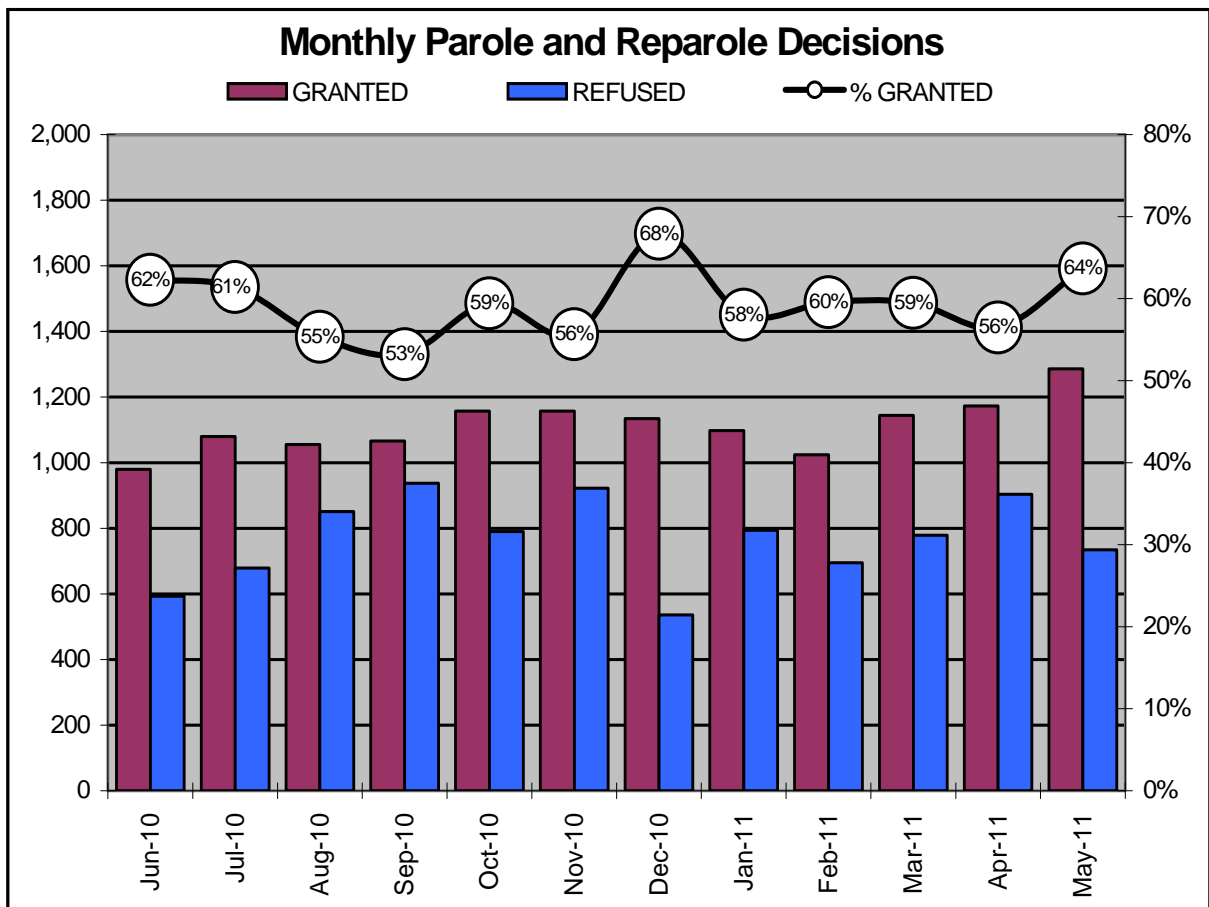

Offender Status - May 2011					
Status	State Prison	County Prison	County Sentence	Other States Cases	Total
Supervision	18,040	1,365	5,715	2,996	28,116
Absconder	869	37	181	0	1,087
Detention	4,083	277	944	158	5,462
Total	22,992	1,679	6,840	3,154	34,665

PBPP Monthly Population Profile						
Offender Status	Dec-10	Jan-11	Feb-11	Mar-11	Apr-11	May-11
State sentence from state institution	22,204	22,311	22,522	22,925	22,773	22,992
<i>Supervision</i>	17,216	17,252	17,435	17,773	17,858	18,040
<i>Absconder</i>	871	867	882	862	878	869
<i>Detention</i>	4,117	4,192	4,205	4,290	4,037	4,083
State sentence from county prison	1,605	1,618	1,624	1,657	1,668	1,679
<i>Supervision</i>	1,286	1,295	1,299	1,333	1,354	1,365
<i>Absconder</i>	40	41	43	38	35	37
<i>Detention</i>	279	282	282	286	279	277
County sentence Prob & Parole	6,778	6,827	6,896	6,822	6,857	6,840
<i>Supervision</i>	5,711	5,763	5,826	5,744	5,777	5,715
<i>Absconder</i>	194	195	193	192	187	181
<i>Detention</i>	873	869	877	886	893	944
Other state's sentence Prob & Parole	3,161	3,178	3,165	3,163	3,139	3,154
<i>Supervision</i>	3,028	3,040	3,018	3,012	2,979	2,996
<i>Absconder</i>	0	0	0	0	0	0
<i>Detention</i>	133	138	147	151	160	158
PBPP Population end of month	33,748	33,934	34,207	34,567	34,437	34,665

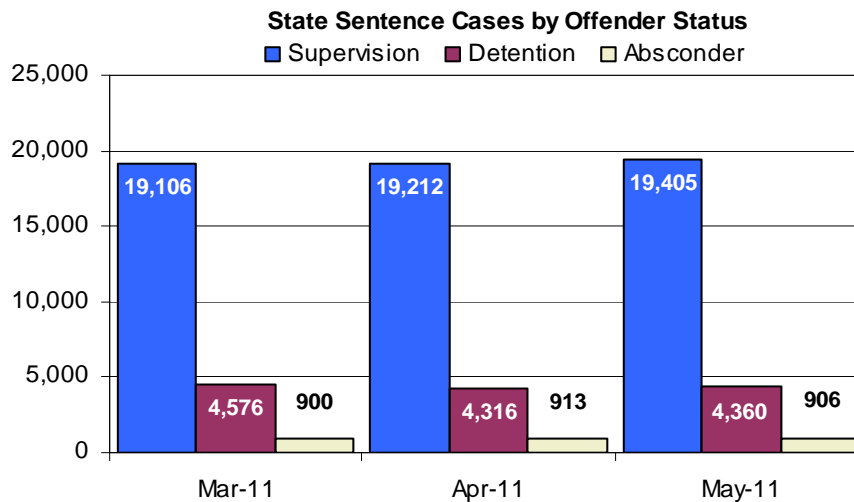

PBPP Population Breakdown By Place of Incarceration/Jurisdiction – May 2011

Monthly Count of Grant and Refuse Board Actions							
Type of Decision	County Prison			State Prison			All Grant/Refuse Board Actions
	Grant	Refuse	Total	Grant	Refuse	Total	
June 2010	42	25	67	938	568	1,506	1,573
July 2010	58	31	89	1,022	648	1,670	1,759
August 2010	62	32	94	993	819	1,812	1,906
September 2010	56	32	88	1,010	905	1,915	2,003
October 2010	56	22	78	1,101	768	1,869	1,947
November 2010	63	35	98	1,094	887	1,981	2,079
December 2010	47	33	80	1,087	503	1,590	1,670
January 2011	48	11	59	1,050	783	1,833	1,892
February 2011	48	29	77	976	666	1,642	1,719
March 2011	54	32	86	1,090	747	1,837	1,923
April 2011	45	38	83	1,128	866	1,994	2,077
May 2011	56	23	79	1,230	711	1,942	2,020
2011 Total	251	133	384	5,474	3,773	9,248	9,631

Additions and Deletions						
	Dec-10	Jan-11	Feb-11	Mar-11	Apr-11	May-11
Total Additions	1,341	1,348	1,325	1,613	1,325	1,417
State sentence - State Prison	865	835	838	1,065	845	953
State sentence - County Prison	57	72	69	90	80	59
County sentence Prob & Parole	276	282	282	289	268	244
Other state's sentence	143	159	136	169	132	161
Total Deletions	1,193	1,166	1,045	1,244	1,438	1,177
State sentence - State Prison	691	715	601	643	962	707
<i>Technical Violator</i>	216	169	179	165	324	201
<i>Convicted Violator</i>	109	119	115	95	230	155
<i>Successful Completion</i>	344	391	283	357	379	325
<i>Other Case Closure</i>	22	36	24	26	29	26
State sentence - County Prison	53	49	56	52	66	31
<i>Technical Violator</i>	8	14	13	11	19	6
<i>Convicted Violator</i>	8	5	4	8	12	5
<i>Successful Completion</i>	30	30	36	30	33	16
<i>Other Case Closure</i>	7	0	3	3	2	4
County sentence Prob & Parole	269	259	239	376	253	295
<i>Technical Violator</i>	23	39	28	51	29	32
<i>Convicted Violator</i>	31	40	22	35	30	27
<i>Successful Completion</i>	149	121	118	200	129	146
<i>Other Case Closure</i>	66	59	71	90	65	90
Other state's sentence	180	143	149	173	157	144
<i>Technical Violator</i>	2	2	0	3	3	4
<i>Convicted Violator</i>	3	3	1	2	2	7
<i>Successful Completion</i>	77	49	63	72	69	51
<i>Other Case Closure</i>	98	89	85	96	83	82
PBPP Population end of month	33,748	33,934	34,207	34,567	34,437	34,665