

COMMONWEALTH OF PENNSYLVANIA

Board of Probation and Parole

MONTHLY PROGRAM REPORT

February 2011



Tom Corbett
Governor

Catherine C. McVey
Chairman

C. James Fox
Member

Michael L. Green
Member

Jeffrey R. Imboden
Member

Matthew T. Mangino, Esq
Member

Benjamin A. Martinez
Member

John R. Tuttle
Member

Judith E. Viglione
Member

Lloyd A. White
Member

Carol Lavery
Victim Advocate

PBPP
AN EQUAL OPPORTUNITY EMPLOYER

Published March 9, 2011 by the PBPP Statistical Reporting and Evidence-Based Program Evaluation Office

Copyright © 2011 by the Pennsylvania Board of Probation and Parole. All rights reserved.

**Table 1
WORKLOAD AND POPULATION CHANGES BY REGION / DISTRICT
February 2011**

REGION / DISTRICT	Beginning Fiscal Yr ¹ July 2010	Current Month Population	Fiscal YTD Index	Additions	Deletions		Number of Agents ²	Average Workload	Total Workload
					Recommits/ Revocations	Other Deletions			
CHESTER	2,583	2,753	107	83	14	59	36	130	4,679
PHILADELPHIA	9,095	9,523	105	359	110	207	127	122	15,482
EASTERN REGION	11,678	12,276	105	442	124	266	163	124	20,162
ALLENTOWN	3,685	3,848	104	149	56	53	54	123	6,630
HARRISBURG	4,161	4,514	108	155	42	84	56	145	8,099
SCRANTON	1,766	1,844	104	75	17	58	28	121	3,397
WILLIAMSPORT	918	984	107	42	7	19	15	126	1,890
CENTRAL REGION	10,530	11,190	106	421	122	214	153	131	20,015
ALTOONA	1,399	1,452	104	58	22	37	22	133	2,919
MERCER	3,180	3,291	103	158	30	79	43	142	6,124
ERIE	1,471	1,525	104	45	14	4	23	119	2,728
PITTSBURGH	4,120	4,473	109	201	50	83	67	127	8,514
WESTERN REGION	10,170	10,741	106	462	116	203	155	131	20,285
TOTAL Supervised	32,378	34,207	106	1,325	362	683	471	128	60,462

¹ effective June 30

² Filled agent positions

PA Offenders in Other States	2,760	2,940	107	65	9	9
------------------------------	--------------	--------------	------------	-----------	----------	----------

Population - Retrospective Year View

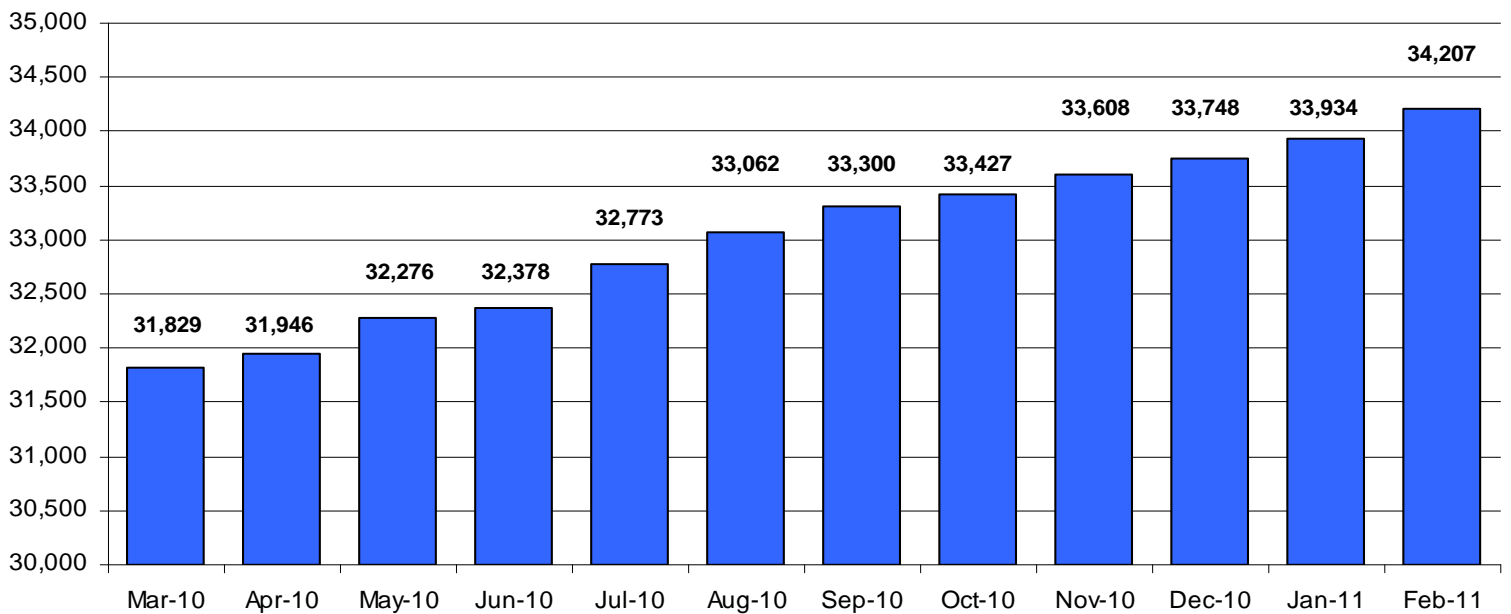
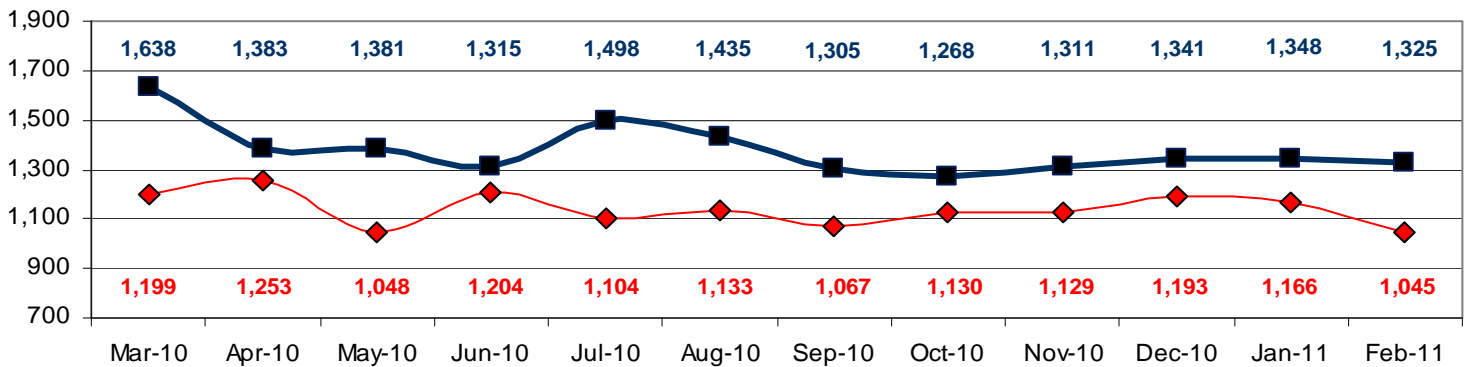

**Table 2
SUPERVISED POPULATION ADDITIONS AND DELETIONS
February 2011**

Population Additions and Deletions	Parole	Reparole	Special County Probation	Special County Parole	Other States' Probation	Other States' Parole	Monthly Total	Fiscal YTD Total
ADDITIONS	752	155	215	67	118	18	1,325	10,831
DELETIONS-RECOMMITMENTS								
<i>Convicted Parole Violator</i>								
State Corrections	93	22	0	0	0	0	115	1,050
County Corrections	4	0	18	4	0	0	26	265
Other States	0	0	0	0	1	0	1	18
Total Convicted Parole Violator	97	22	18	4	1	0	142	1,333
<i>Technical Parole Violator</i>								
State Corrections	133	46	2	0	0	0	181	1,366
County Corrections	8	5	20	6	0	0	39	332
Other States	0	0	0	0	0	0	0	12
Total Technical Parole Violator	141	51	22	6	0	0	220	1,710
TOTAL RECOMMITMENTS	238	73	40	10	1	0	362	3,043
Deletion Successful Completion	244	75	98	20	53	10	500	4,438
Deletion Death	10	5	5	1	1	0	22	143
Deletion Other	10	2	55	10	75	9	161	1,343
TOTAL DELETIONS	502	155	198	41	130	19	1,045	8,967

Population Additions & Deletions-Retrospective Year View

■ ADDITIONS ◆ DELETIONS



Total Deletions February 2011

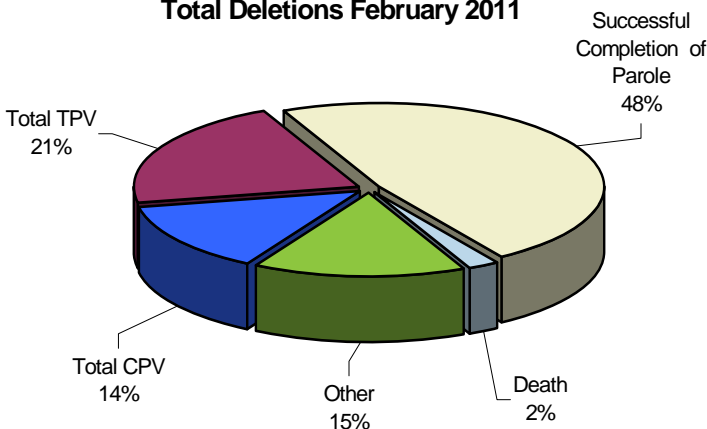

State Sentence Parole Revocations*

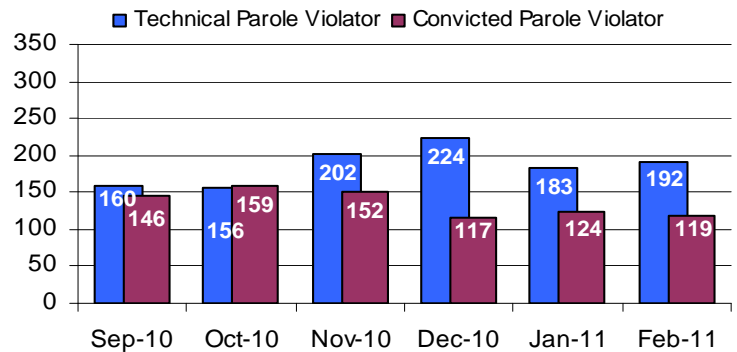

* These revocations represent field case closure records and are dependent on case processing.

Table 3
SUPERVISED POPULATION BY ORIGINATING JURISDICTION and REGION / DISTRICT
February 2011

Region / District	PA Parole State Sentence				County		Other States		Total Population
	State Prisons	Boot Camp	County Prisons	Subtotal	Special Probation	Special Parole	Probation	Parole	
Chester	1,578	51	232	1,861	511	12	309	60	2,753
Philadelphia	6,931	183	345	7,459	1,270	8	654	132	9,523
Eastern Region	8,509	234	577	9,320	1,781	20	963	192	12,276
Allentown	2,461	146	358	2,965	390	4	404	85	3,848
Harrisburg	3,437	218	137	3,792	366	5	295	56	4,514
Scranton	1,089	15	210	1,314	195	1	267	67	1,844
Williamsport	675	18	46	739	117	9	99	20	984
Central Region	7,662	397	751	8,810	1,068	19	1,065	228	11,190
Altoona	817	22	68	907	369	66	84	26	1,452
Mercer	739	20	27	786	1,458	918	105	24	3,291
Erie	1,001	31	139	1,171	210	52	76	16	1,525
Pittsburgh	2,888	202	62	3,152	866	69	310	76	4,473
Western Region	5,445	275	296	6,016	2,903	1,105	575	142	10,741
Total	21,616	906	1,624	24,146	5,752	1,144	2,603	562	34,207
Percent of Total	63%	2%	5%	70%	17%	3%	8%	2%	100%

Parole and Probation Supervised Populations

□ Total Population ■ Parole ■ Probation

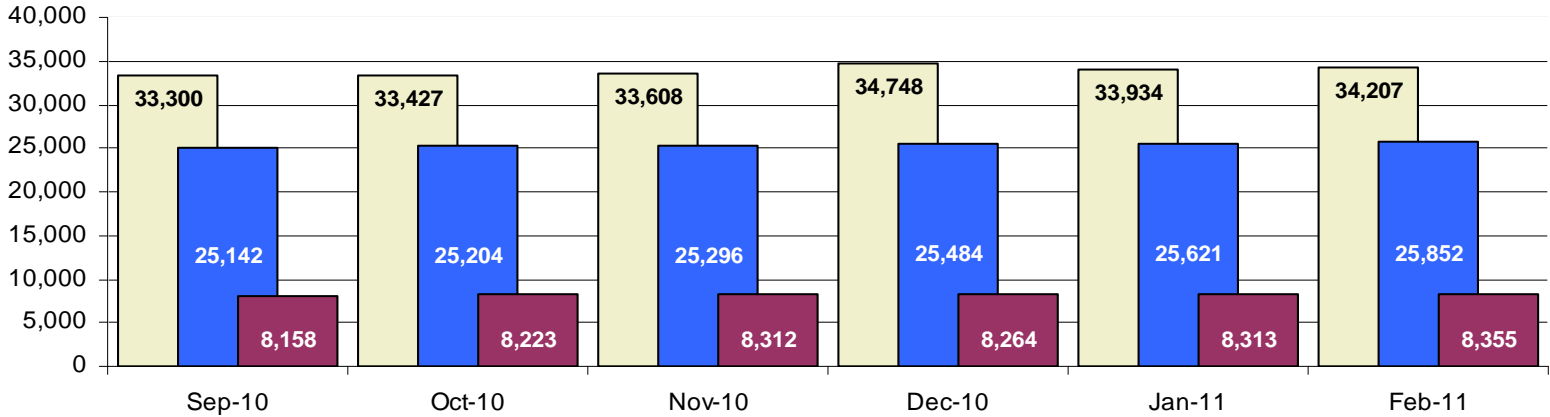

Supervised State Sentence Cases

■ Total State Sentence Cases ■ State Prison Cases ■ County Prison Cases ■ Boot Camp Cases

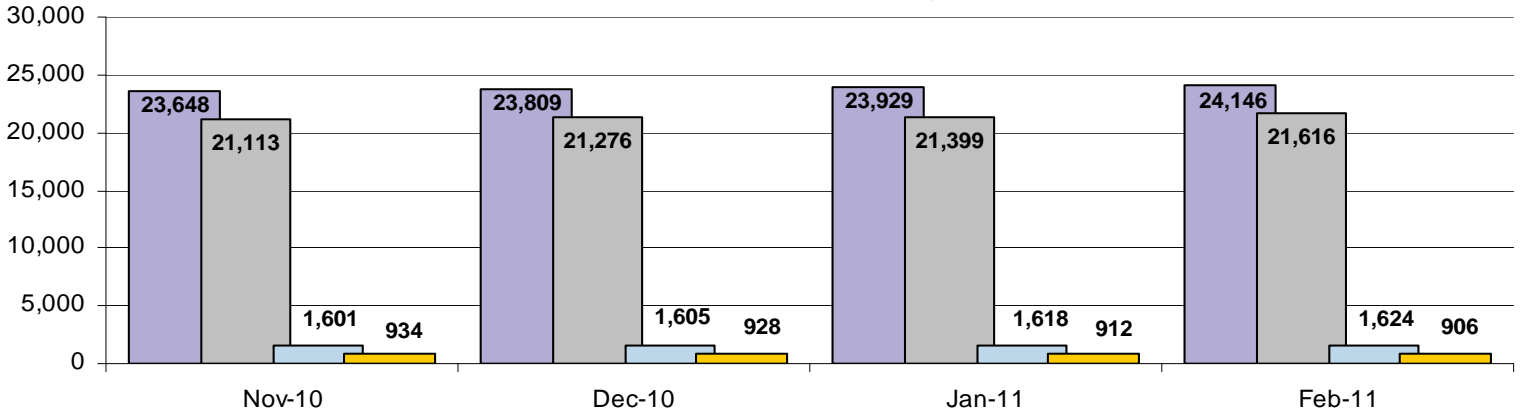

Table 4
SUPERVISED POPULATION BY GRADE OF SUPERVISION and REGION / DISTRICT
February 2011

Region / District	Reporting							Non-Reporting		Total Population
	Enhanced	Maximum	Medium	Minimum	ADM / SPC	Not Classified	Subtotal	Absconder	Detainees	
Chester	9	328	762	886	326	17	2,328	48	377	2,753
Philadelphia	31	1,614	2,007	2,991	497	81	7,221	452	1,850	9,523
Eastern Region	40	1,942	2,769	3,877	823	98	9,549	500	2,227	12,276
Allentown	17	716	815	1,232	313	19	3,112	164	572	3,848
Harrisburg	23	896	1,091	1,171	372	15	3,568	172	774	4,514
Scranton	25	308	437	623	121	20	1,534	35	275	1,844
Williamsport	2	123	328	304	112	0	869	7	108	984
Central Region	67	2,043	2,671	3,330	918	54	9,083	378	1,729	11,190
Altoona	4	333	488	316	100	0	1,241	16	195	1,452
Mercer	0	308	925	1,448	221	3	2,905	64	322	3,291
Erie	2	236	444	531	101	11	1,325	37	163	1,525
Pittsburgh	21	1,442	1,105	725	181	1	3,475	123	875	4,473
Western Region	27	2,319	2,962	3,020	603	15	8,946	240	1,555	10,741
Total	134	6,304	8,402	10,227	2,344	167	27,578	1,118	5,511	34,207
Percent of Total	<1%	18%	25%	30%	7%	<1%	81%	3%	16%	100%

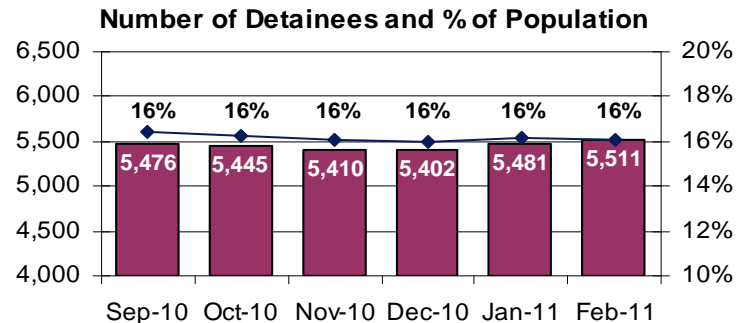
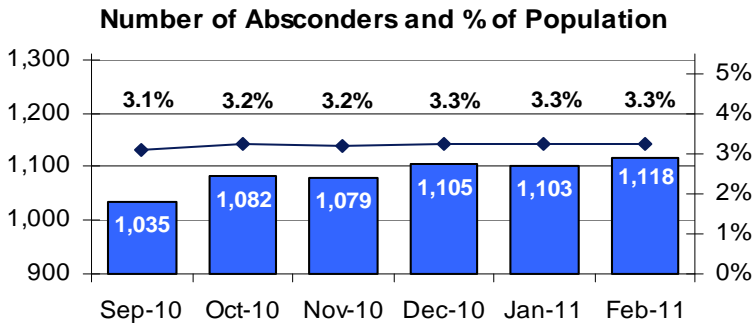
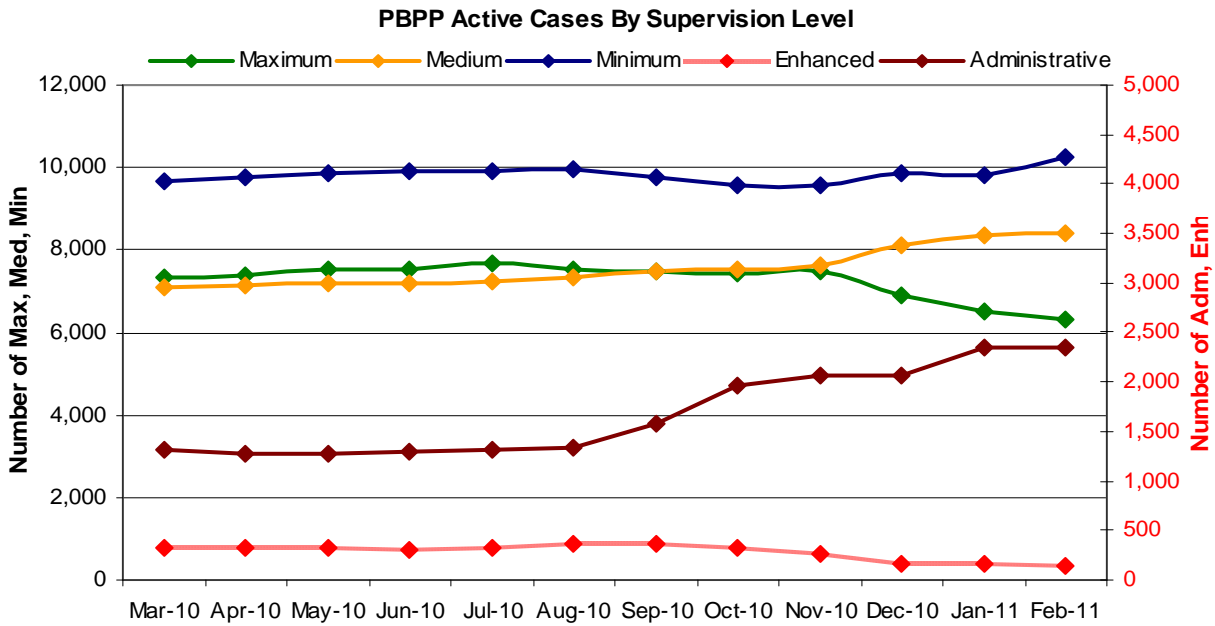

Table 5
SUPERVISED POPULATION BY GENDER, RACE and REGION / DISTRICT
February 2011

Region / District	Male					Female					% Male	Total Population
	White	Black	Hispanic	Other ¹	Total	White	Black	Hispanic	Other ¹	Total		
Chester	1,115	1,249	120	21	2,505	166	72	3	7	248	91%	2,753
Philadelphia	1,237	6,324	1,136	164	8,861	169	397	86	10	662	93%	9,523
EASTERN REGION	2,352	7,573	1,256	185	11,366	335	469	89	17	910	93%	12,276
Allentown	1,723	744	898	55	3,420	267	75	72	14	428	89%	3,848
Harrisburg	2,037	1,441	489	40	4,007	329	127	42	9	507	89%	4,514
Scranton	1,162	328	98	22	1,610	196	27	10	1	234	87%	1,844
Williamsport	671	86	9	2	768	186	25	3	2	216	78%	984
CENTRAL REGION	5,593	2,599	1,494	119	9,805	978	254	127	26	1,385	88%	11,190
Altoona	1,021	130	8	15	1,174	263	12	1	2	278	81%	1,452
Mercer	2,190	374	6	7	2,577	629	79	2	4	714	78%	3,291
Erie	906	333	58	11	1,308	171	40	3	3	217	86%	1,525
Pittsburgh	1,905	1,981	48	17	3,951	364	152	3	3	522	88%	4,473
WESTERN REGION	6,022	2,818	120	50	9,010	1,427	283	9	12	1,731	84%	10,741
TOTAL	13,967	12,990	2,870	354	30,181	2,740	1,006	225	55	4,026	88%	34,207

¹ "Other" includes Asian, Pacific Islander, Indian (Native American and Native Alaskan), and cases not elsewhere classified.

Table 6
SUPERVISED POPULATION BY EMPLOYMENT STATUS and REGION / DISTRICT
February 2011

Region / District	In Labor Force				Not In Labor Force					Total Population
	Employed Part Time	Employed Full Time	Unemployed	Employment Rate	Unable to Work ²	Student	Unearned Income ³	Unknown	Non-Reporting	
Chester	121	1,163	681	65%	246	28	86	3	425	2,753
Philadelphia	460	2,517	2,859	51%	820	102	462	1	2,302	9,523
EASTERN REGION	581	3,680	3,540	55%	1,066	130	548	4	2,727	12,276
Allentown	270	1,576	322	85%	575	56	313	0	736	3,848
Harrisburg	187	1,564	1,376	56%	270	27	141	3	946	4,514
Scranton	58	929	240	80%	130	24	152	1	310	1,844
Williamsport	74	421	202	71%	74	25	73	0	115	984
CENTRAL REGION	589	4,490	2,140	70%	1,049	132	679	4	2,107	11,190
Altoona	142	474	305	67%	102	31	187	0	211	1,452
Mercer	298	922	939	57%	435	32	278	1	386	3,291
Erie	119	515	293	68%	190	27	179	2	200	1,525
Pittsburgh	241	1,481	776	69%	659	66	252	0	998	4,473
WESTERN REGION	800	3,392	2,313	64%	1,386	156	896	3	1,795	10,741
TOTAL	1,970	11,562	7,993	63%	3,501	418	2,123	11	6,629	34,207

² Offender is unable to work due to a physical or mental disability, is a care provider, attends inpatient treatment, etc.

³ Offender collects welfare assistance, workmen's compensation, monthly pension, Social Security, disability payments, etc.

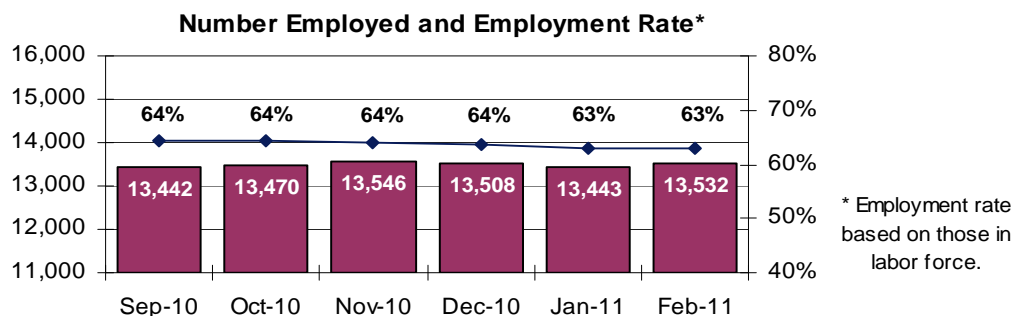
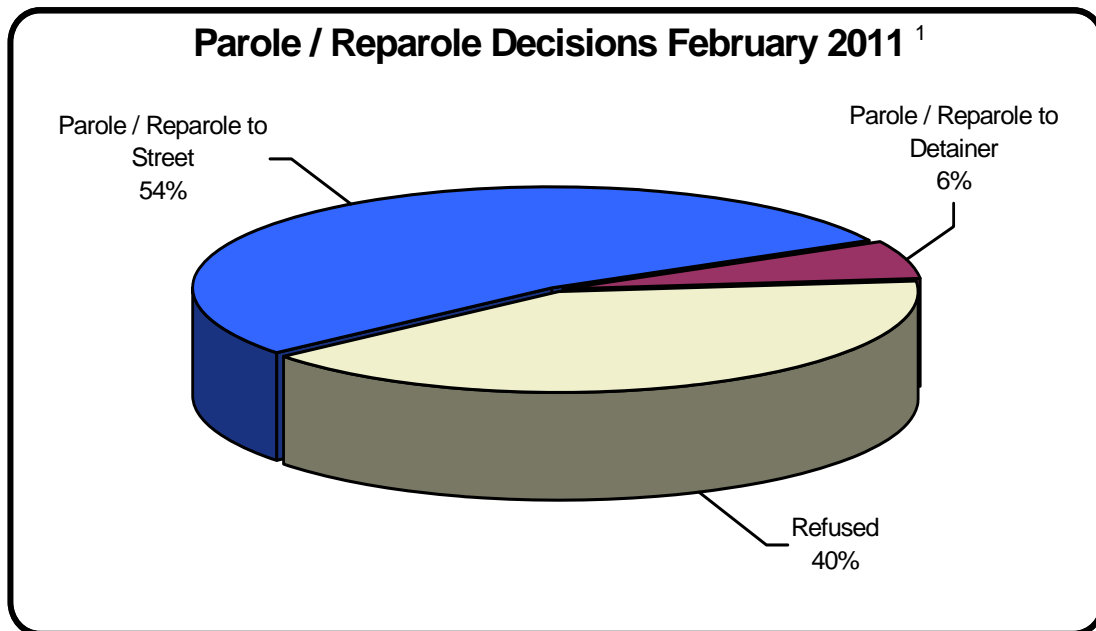

Table 7
BOARD DECISIONS
February 2011

Type of Decision	Total
Parole / Reparole to Street	919
Parole / Reparole to Detainer	105
Refused	695
Total Considered	1,719
Recommitments as TPV	231
Recommitments as CPV	105
Recommitments as CPV and TPV	29
Total Recommitments	365
Refer to Prior Action	55
Other Decisions	594
Total Decisions	2,733



¹ The 60% does not necessarily reflect the overall parole rate, but rather is the calculated percent of parole decisions for the total number of Board Actions produced during this period of time.

Table 8
MONTHLY PAROLE and REPAROLE DECISIONS
February 2011

MONTH-YEAR	GRANTED	REFUSED	CONSIDERED	% GRANTED
Mar-10	1,260	884	2,144	59%
Apr-10	1,261	971	2,232	56%
May-10	1,295	592	1,887	69%
Jun-10	980	593	1,573	62%
Jul-10	1,080	679	1,759	61%
Aug-10	1,055	851	1,906	55%
Sep-10	1,066	937	2,003	53%
Oct-10	1,157	790	1,947	59%
Nov-10	1,157	922	2,079	56%
Dec-10	1,134	536	1,670	68%
Jan-11	1,098	794	1,892	58%
Feb-11	1,024	695	1,719	60%
Monthly Average Over 12 Months	1,131	770	1,901	59%

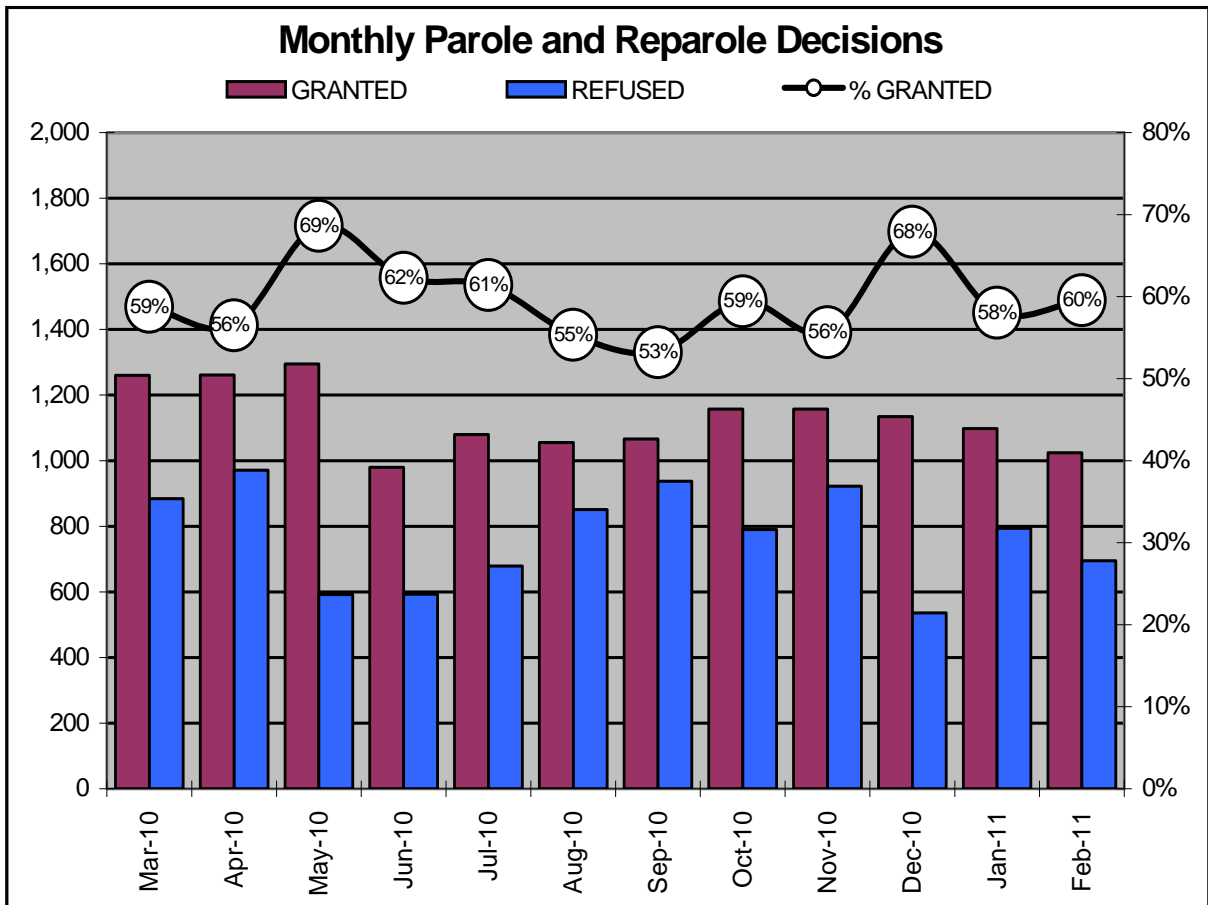

Offender Status - February 2011					
Status	State Prison	County Prison	County Sentence	Other States Cases	Total
Supervision	17,435	1,299	5,826	3,018	27,578
Absconder	882	43	193	0	1,118
Detention	4,205	282	877	147	5,511
Total	22,522	1,624	6,896	3,165	34,207

PBPP Monthly Population Profile						
Offender Status	Sep-10	Oct-10	Nov-10	Dec-10	Jan-11	Feb-11
State sentence from state institution	21,852	21,967	22,047	22,204	22,311	22,522
<i>Supervision</i>	16,952	17,007	17,088	17,216	17,252	17,435
<i>Absconder</i>	825	863	858	871	867	882
<i>Detention</i>	4,075	4,097	4,101	4,117	4,192	4,205
State sentence from county prison	1,606	1,605	1,601	1,605	1,618	1,624
<i>Supervision</i>	1,270	1,272	1,276	1,286	1,295	1,299
<i>Absconder</i>	48	50	46	40	41	43
<i>Detention</i>	288	283	279	279	282	282
County sentence Prob & Parole	6,663	6,663	6,770	6,778	6,827	6,896
<i>Supervision</i>	5,525	5,563	5,693	5,711	5,763	5,826
<i>Absconder</i>	162	169	175	194	195	193
<i>Detention</i>	976	931	902	873	869	877
Other state's sentence Prob & Parole	3,179	3,192	3,190	3,161	3,178	3,165
<i>Supervision</i>	3,042	3,058	3,062	3,028	3,040	3,018
<i>Absconder</i>	0	0	0	0	0	0
<i>Detention</i>	137	134	128	133	138	147
PBPP Population end of month	33,300	33,427	33,608	34,748	33,934	34,207

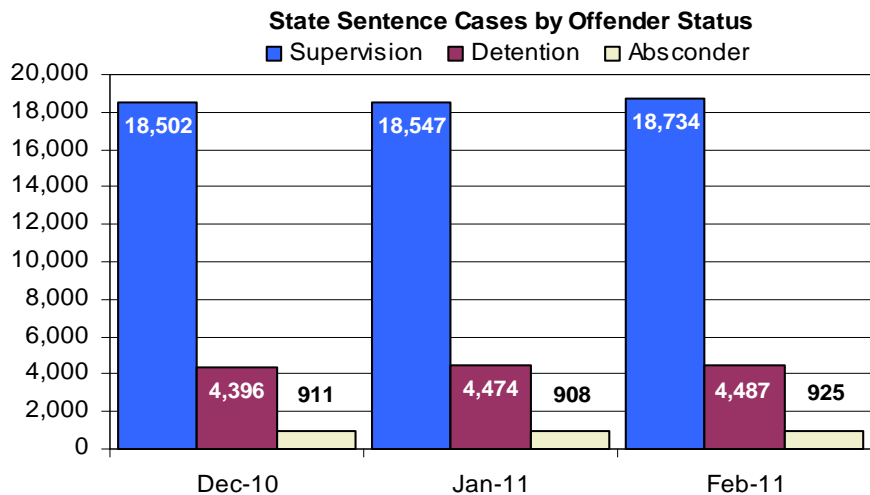

Monthly Count of Grant and Refuse Board Actions							
Type of Decision	County Prison			State Prison			All Grant/Refuse Board Actions
	Grant	Refuse	Total	Grant	Refuse	Total	
March 2010	70	35	105	1,190	849	2,039	2,144
April 2010	53	36	89	1,208	935	2,143	2,232
May 2010	63	28	91	1,232	564	1,796	1,887
June 2010	42	25	67	938	568	1,506	1,573
July 2010	58	31	89	1,022	648	1,670	1,759
August 2010	62	32	94	993	819	1,812	1,906
September 2010	56	32	88	1,010	905	1,915	2,003
October 2010	56	22	78	1,101	768	1,869	1,947
November 2010	63	35	98	1,094	887	1,981	2,079
December 2010	47	33	80	1,087	503	1,590	1,670
January 2011	48	11	59	1,050	783	1,833	1,892
February 2011	48	29	77	976	666	1,642	1,719
2011 Total	96	40	136	2,026	1,449	3,475	3,611

Additions and Deletions						
	Sep-10	Oct-10	Nov-10	Dec-10	Jan-11	Feb-11
Total Additions	1,305	1,268	1,311	1,341	1,348	1,325
State sentence - State Prison	833	789	797	865	835	838
State sentence - County Prison	60	73	65	57	72	69
County sentence Prob & Parole	268	243	285	276	282	282
Other state's sentence	144	163	164	143	159	136
Total Deletions	1,067	1,130	1,129	1,193	1,166	1,045
State sentence - State Prison	592	647	677	691	715	601
<i>Technical Violator</i>	149	149	191	216	169	179
<i>Convicted Violator</i>	138	146	148	109	119	115
<i>Successful Completion</i>	283	333	314	344	391	283
<i>Other Case Closure</i>	22	19	24	22	36	24
State sentence - County Prison	53	53	59	53	49	56
<i>Technical Violator</i>	11	7	11	8	14	13
<i>Convicted Violator</i>	8	13	4	8	5	4
<i>Successful Completion</i>	32	31	40	30	30	36
<i>Other Case Closure</i>	2	2	4	7	0	3
County sentence Prob & Parole	260	281	230	269	259	239
<i>Technical Violator</i>	40	40	33	23	39	28
<i>Convicted Violator</i>	34	37	25	31	40	22
<i>Successful Completion</i>	130	132	115	149	121	118
<i>Other Case Closure</i>	56	72	57	66	59	71
Other state's sentence	162	149	163	180	143	149
<i>Technical Violator</i>	1	2	0	2	2	0
<i>Convicted Violator</i>	0	4	0	3	3	1
<i>Successful Completion</i>	67	62	58	77	49	63
<i>Other Case Closure</i>	94	81	105	98	89	85
PBPP Population end of month	33,300	33,427	33,608	33,748	33,934	34,207